THE WEATHER
(Airport Readings.)
Yesterday: High, 87. Low, 69.
Today: Scattered showers, continued warm.

THE ATLANTA CONSTITUTION

For 80 Years an Independent Georgia Newspaper, Georgia Owned and Georgia Edited

THE SOUTH'S STANDARD NEWSPAPER
Associated Press—United Press International News Service North American Newspaper Alliance

VOL. LXXX, No. 72. ATLANTA (2), GA., TUESDAY MORNING, AUGUST 26, 1947 Issued Daily and Sunday, entered as second-class matter, post office, Atlanta, Ga. Price Five Cents

Georgia Minister Is Charged In 'Faith-Death' of Farmer

Churchman Dies; 'Poison' Blamed

SUMMERVILLE, Aug. 25—(AP) The Rev. Gordon Miller was arrested on a murder warrant Monday at the graveside of a member of his church who, Sheriff A. H. Glenn said, died from a "faith-proving" poison draught swallowed at an open-air religious service.

Sheriff Glenn said Miller, who described himself as a minister of the "Free Church of God," would be given a hearing Tuesday before City Judge C. D. Rivers and Justice of the Peace T. C. Brown.

The charge, the Sheriff added, developed from an inquiry into the death Saturday night at the Trion Hospital of Ernest Davis, 33-year-old Taylorsville farmer and member of Miller's church.

Glenn quoted Dr. W. U. Hyden as reporting that Davis died of "strychnine and other poisoning," and added "He never had a chance." The Sheriff said Davis, exclaiming "I feel the power of my Boss (Lord)," gulped down the poison at services conducted by Miller at Brush Arbor, near Lyerly, Aug. 17.

Miller was arrested by Deputy Sheriff A. L. Martin at the burial of Davis at the Trion Cemetery.

Glenn said Asst. Sol. Gen. T. J. Esty recommended Miller's arrest, on a warrant sworn to by Deputy Martin, and Tuesday's hearing would be to determine what part the preacher had in Davis' swallowing the poison.

Miller told newsmen that Davis swallowed the draught of his own free will "to prove his faith." He said the farmer took three gulps from a glass after mixing the potion, and he himself swallowed a sip of it.

Both he and Davis, the minister went on, had swallowed poison before in "faith tests," but had never been seriously ill.

The minister announced that he planned to resume the Brush Arbor services Wednesday. He added, "I don't know whether anyone will drink strychnine or not, but if the Lord moves us, and it's there, we'll drink it."

Told of this statement, Sheriff Glenn said, "If Asst. Sol. Gen. Esty recommends it, I'll stop the services."

Davis' father-in-law, Jim Headrick, said he took the ill man to the hospital Friday over the latter's remonstrance that "God's will be done."

Sam Davis, the dead man's father, said his son refused medical attention earlier. "I didn't know he was that sick," the elder Davis added. "He just sat around playing his guitar and praying."

Weather Won't Change

Remember the weather Monday? The weatherman predicts the same for Georgia Tuesday, namely, partly cloudy with little change in temperature, followed by scattered afternoon thundershowers.

Monday's high and low were 87 and 69 compared with predicted extremes of 69 and 88 today.

Constitution Staff Photo—Pat Livingston

CLEANING HOUSE FOR MOVING DAY—"Snickey," handsome tow-headed youngster, and his playmate, "Cooder," get out the mop and broom to clean house at Mountain View Camp's new dormitory which they'll occupy soon. Above, left, a group of children who make their home there regularly, inspect the exterior of the new $40,000 plant which was built with funds donated by the Atlanta Variety Club. Funds from the premiere of "Variety Girl" at the Fox Theater Wednesday night will go toward another new home. (Story on Page 2.)

Associated Press Photo

THEY HOPE SHE'LL DO BETTER—On the day before his plane crashed at Cleveland in the National Air Races, Jimmy De Santo, center, newcomer to Atlanta, posed here for this publicity picture with Joy Smith, who as "Miss Atlanta" will represent Georgia's Capital City in the "Miss America" contest in Atlantic City. At left is A. P. Dodd, veteran airman who rebuilt the plane, called "Connie II" for the air race, and helped finance De Santo's ill-fated bid for cash and fame. A former paratrooper, De Santo bailed out of the plane, and parachuted to safety four miles from the Cleveland airport.

Car-Train Crash Fatal To Mother, Daughter, 5

An Atlanta housewife and one child were killed and a second child was injured seriously when an automobile in which they were riding was struck by a Central of Georgia streamliner train about noon Monday.

The dead: Mrs. Dewey E. Griner, 32, of 1266 Campbellton Rd., and her five-year-old daughter, Carolyn.

A second child, Kenneth, 7, is in Crawford Long Hospital for treatment of his injuries.

In another similar accident, Louis W. Woiwoode, of the Atlanta FBI office, was badly shaken up when a freight train struck his automobile at the Wadley Avenue crossing, East Point.

H. Stanley and Chase W. H. Tyler, East Point patrolmen, reported that Woiwoode's car failed to get clear of the tracks at the crossing with the result that the freight train, with L. P. Hylon as engineer, struck it and hurled it several hundred yards.

Woiwoode, the police reported, was treated for lacerations and bruises at Piedmont Hospital.

The first accident occurred at Cooledge Crossing, about 50 yards from Campbellton Road and Lee Street, Police Officers R. L. Rhodes and D. C. Taylor reported. The mother and child represented the fourteenth and fifteenth traffic fatalities in Atlanta this year. The last traffic death occurred July 18, when a soldier was killed on Gordon Road.

The police officers said the signal at the crossing was functioning at the time of the accident; and quoted the little boy as saying he saw the train approaching, and tried to warn his mother but she couldn't hear him because the bell was ringing.

H. R. Lee, 65, of Macon, was engineer of the train, which was headed to Atlanta, the officers said.

Mrs. Margaret Talliaferro, 67, of 1288 Albemarle Ave., N. E., was treated at Grady Hospital for a fracture of the right arm, abrasions and bruises after she was struck by an automobile on the cross walk on Ivy Street, near Decatur Street. Pfc. Leroy S. McGennis, 20, of the U. S. Naval Air

Continued on Page 6, Column 3

Decapitation Of Priest Laid To Yugoslavs

TRIESTE, Aug. 25—(AP)—The Allied Military Government was informed Monday that a sickle-wielding mob beheaded a Catholic priest and seriously wounded a prelate from the Vatican during a Sunday confirmation service in a village near Pisino, 30 miles southwest of Trieste in Yugoslav-occupied Venezia Giulia.

An AMG officer said that Msgr. Antonio Santin, Bishop of Trieste and Capodistra, identified the assailants as Yugoslavs.

The dead priest was the Rev. Miro Bulesich, and the wounded prelate the Msgr. Giacomo Ukmar.

The Italian language newspaper La Voce Libera in Trieste said the mutilated body of a third priest who had been missing for a week was found in a woods. He was identified as Fr. Kristian, Parish Priest of Tolazzo in Istria. The body bore marks of "horrible torture," the newspaper said.

La Voce Libera said Fr. Gulesich was attacked by men wielding sickles and was "literally slaughtered," while Msgr. Ukmar, thrown down and trampled, suffered a skull fracture and kidney wounds.

The attack occurred at Lanische, near Pisino. Msgr. Ukmar was taken to a Fiume hospital in critical condition by an Italian Red Cross ambulance sent to the scene from Trieste. Yugoslav officials refused to permit the ambulance to take the injured priest to Trieste, the newspaper said.

Annexation Row Jolts Plans for Centennial

Repercussions from failure to annex Buckhead and Cascade areas may stop plans for celebration of Atlanta's centennial this Fall.

Henry A. Alexander, President of the Atlanta Historical Society, which had been commissioned by Council to stage the affair, was a leading participant in the successful fight to prevent annexation of Buckhead.

Councilman John A. White, author of the Council action setting the centennial observance and asking the Society to arrange it, Monday called on Alexander for definite plans before Council's meeting next Monday.

Alexander asked $50,000 for the celebration. Council's Finance Committee pared the grant to $2,500, which is to be delivered to Alexander.

White said the annexation fight had interferred with his original idea for the centennial celebration and indicated he might ask that the observance be removed from the Historical Society unless an acceptable plan is forthcoming. Alexander asserted a definite program will be announced within the next few days

Mayor Hartsfield added a postscript:

"Having presided over the 'funeral' (referring to a picture in which Alexander preached the funeral of annexation following its defeat) of Atlanta and its future growth, Mr. Alexander, I should think, would now cease trying to pry $50,000 out of the treasury of the City to celebrate the centennial birth of something in which he has no pride. As an incurable optimist about Atlanta, I think we should save our money for the resurrection."

In response to Mayor Hartsfield, Alexander said:

"For a long time the City has been cursed by a miserable system of government which over 700 other American cities have thrown off in disgust.

"The people of the Buckhead area resented the attempt to extend that system over them and won. They believe they are upholding Atlanta's highest interests."

Separate City Bodies?

Ordinances to insure separate meetings of Atlanta's Council and Board of Aldermen will be sought Monday by Ald. Ed A. Gilliam.

The Alderman said the city has a bicameral form of Government and that the 12-man Council and six-man aldermanic Board should function that way.

Council at its Aug. 18 session filed a proposal by Gilliam to abolish the Board of Aldermen, and Gilliam said that since the Council declined to create a unicameral body, he will insist that it function as a bicameral legislative body.

Under the Gilliam plan, the Aldermen would meet on Mondays following Council sessions.

The purchasing group approved purchase of two mechanical valve operators for the Waterworks Department and authorized two trucks for the Municipal Auditorium to handle scenery.

Atlanta Plane Race Entry Crashes As Its Pilot Bails Out to Safety

An ill-fated Atlanta entry in the National Air Races at Cleveland crashed there late Monday, but the pilot's paratrooper training in World War II came in handy as Jimmy De Santo parachuted to safety with only a few scratches to show for his brush with death.

The young flier, a newcomer to Atlanta, was attempting to qualify for the Thompson event of the National Air Races when his Curtiss P-60-E plane "seemed to suddenly go to pieces" as he was rounding a pylon in preparation for his first run over the 15-mile closed course.

Dashed to pieces also were De Santo's hopes and "Connie II," the plane on which he told Cleveland newsmen he had spent every dollar he owned to purchase and prepare for the $40,000 Thompson classic, slated Saturday to open the three-day National races.

His wife, said to be the real owner of the aircraft, was in Cleveland at the time, but her disappointment over the crash was

Continued on Page 6, Column 3

School Board Approves $2,237,691 For Bids on Four Atlanta Projects

By HERMAN HANCOCK

The Atlanta Board of Education Monday night recommended the award of contracts totaling $2,237,691 for the construction or improvement of four of the city's schools. They included a new Murphy High school, an addation to the Washington High School, an addition to the Connally School and an addition to the Ed S. Cook School.

These are the first projects to be voted from the proceeds of the $9,000,000 bond issue passed last Fall.

Under the terms of the award, the amount of money to be spent on these projects is $442,691 in excess of the money set out for them in the original schedule. To make up the deficiency, the Board of Education decided to make up this excess cost from the $500,000 capital outlay fund now to its credit saved in previous operations.

Following is the detailed program which the Board adopted:

Murphy High School — To be constructed on the new site in DeKalb County, contract awarded to J. A. Jones Construction Company, Charlotte, N. C., for $1,168,000. By cutting out the gymnasium and 11 classrooms and the auditorium, the Board saved $400,000. The new school will have 39 teaching units, a library and a cafeteria.

Addition to Washington High School—Contract awarded to J. A. Jones Construction Co., Charlotte, N. C., for $542,559. The Board cut out the auditorium and the cafeteria, but provided for 35 additional teaching units, and for extensive remodeling of the entire building.

Addition to Connally School — Contract awarded to the Preston-Chambers Construction Company, Decatur, for $132,134. Here, the Board adopted all the original

Continued on Page 6, Column 4

Georgia School Board Condemns 'Giveaway' Reference Book Sales

Constitution State News Service.

JACKSON LAKE, Aug. 25—Georgia's Board of Education Monday moved to free parents from all "pressures" of encyclopedia salesmen in a resolution condemning three sales methods used by reference book firms.

The action was the strongest taken thus far by the Board, which earlier this Summer scored the "give-away" sales plan, a method which gives a set of reference books to a school library after a certain number of parents has purchased encyclopedias.

Meeting here in connection with a Georgia Education Association workshop, the Board went on record as strongly opposed to (1) the furnishing of lists of school children or parents to any concern, the foundation of the give-away plan; (2) employment of teachers for selling books or any school supplies; (3) indorsement of any commercial product by school administrators or officials.

To guarantee an end to the practices, the Board directed its Chairman, W. W McCay, of Eastanollee, aided by State School Supt. M. D. Collins to appoint a committee which will formulate and recommend to the Board a general statement of policy concerning reference book sales.

The Board said it would not send letters to local schools, advising against the practices, until the Committee reported complete recommendations.

First action against encyclopedia sales practices came July 18 when F. P. Drake, official of the Compton Company, complained about the "giveaway" plan.

Drake charged that parents were coerced into buying books under this plan in which local schools furnished the names of children and parents. The schools received free sets after a specified number of parents bought encyclopedias.

Parents were made to feel their children would be discriminated against if they failed to help the school win an encyclopedia, Drake declared.

At this meeting, the Board directed Dr. Collins to write letters advising local school officials against this practice. However, he delayed doing this to permit representatives of the giveaway plan to present their arguments.

These were offered at another Board meeting Aug. 7 and the Board directed that the letters be delayed again until Monday's meeting.

F. E. Wentworth and W. D. Miller, representing the Quarrie Corporation, publishers of the World Book, appeared before the Board here and admitted the practice of offering free books to schools.

Miller, who acted as spokesman, declared his company was willing to take its medicine, but asked the same treatment for all firms. He explained the complaining firm hired teachers as encyclopedia salesmen.

IN OTHER PAGES

Classified ads.	20-23
Comics.	24
Cross-word puzzle.	24
Editorial page.	8
Editorial features.	9
Financial news.	19
Obituaries.	20
Radio programs.	18
Railroad schedules.	18
Sports.	10-12
Theater programs.	18
Women's World.	15-17

Acrobat Killed On High Wire

ST. PAUL, Minn., Aug. 25—(UP)—Lloyd Blondin, high-wire acrobat at the Minnesota State Fair, plunged to his death Monday night in a 70-foot fall from his high-wheeling bicycle before nearly 20,000 spectators.

Britain Bans Tobacco Road

LONDON, Aug. 25 — (AP) — The Office of the Lord Chamberlain, theatrical censor, disclosed Monday night that the play "Tobacco Road" had been banned for public showing in Britain. There was no explanation of the ban.

TRUE LOVE

(Personal)

She tried so hard to find him
To tell him she'd repent
But he was such a stubborn dear
Left home 'lest he relent!
Wires and letters were returned
"Unclaimed," "Unknown," "No Soap"
But an ad unearthed the culprit
He was right next door . . . the Dope!

CONSTITUTION
WANT ADS
WALNUT 6565

REPORT FROM THE COUNTRY

Well, Let's Go Fishing Today

By RALPH McGILL

NORTH GEORGIA—I looked around to see if anyone was plowing a water buffalo, but no one was. It could have been a slope in China, though, almost anywhere along the road from Chungking to Pei Pei.

There were 22 small ponds, like rice paddies, each flowing into one lower down the slope. The green fields fell away steeply and then climbed to a small crest, wood-topped.

We were at the only farm of its kind south of Indiana and therefore the only one of its kind in Georgia.

It is a minnow farm on a large scale—a minnow farm set to sell you a dozen minnows or 10,000, if you like. Just place your order. There are a lot ahead of you, but you can get in line. If it is a few dozen you want, just drive up and buy them.

Anderson Beam, grinning, pleasantly cynical, is the farmer. He sells minnows—goldfish and Baltimore minnows.

He has a sideline in worms—red wigglers. Order as many dozen as you wish—on up to a million red wigglers. They are there.

He runs a route—"Just like a milk route," he says, and he goes through the mountains for another sideline—lizards. The mountain boys gather lizards, and when the collector comes by they dump them in the collection box. He has a box by a spring with maybe 500 lizards in it. Now and then one eats off the tail of a smaller one, but it obligingly grows another. They sell pretty fast. They are good bait.

This habit of the lizards, to eat the tail of a friend when hungry, makes it unnecessary to feed them. They are doomed anyhow, for fish bait. And the lizard that has its tail eaten off doesn't seem to mind. It hardly notices when it is being eaten, in fact.

I forgot to say this is in Fannin County and that Anderson Beam is of Fannin County originally. When the war came along, he was a commercial fisherman and guide in Florida. When the war came, he left his boat, even as Cincinnatus left his plow in the field, and went off to join the Merchant Marine. He saw a lot of war service.

After the war, he came home and saw that people were fishing more than ever. They couldn't get bait. He figured there would be more and more fishing as more and more lakes opened up in various river projects.

So, he hied himself up into Indiana, which is, of all places, pretty much the center of the bait industry. He worked at a plant at Waldron, Ind., and learned the business as fast as he could. He wanted especially to raise goldfish minnows.

They told him he couldn't raise them in

Continued on Page 14, Column 2

Georgian Is Held On Kidnap Charge

WILSON, N. C., Aug. 25—(AP)—Linwood Bettis, 26-year-old war veteran of Macon, Ga., waived preliminary hearing Monday on a charge of kidnaping and abducting a nine-year-old Wilson girl and was bound over in $5,000 bond for the term of Wilson County Superior Court beginning Sept. 2.

Chief of Police Alberat A. Privette said Bettis enticed the girl to a hotel with him after accosting her in a theater Saturday. However, the Police Chief said, Bettis sent the girl on her way as soon as they reached the hotel and hopped a bus leaving town.

He was arrested a short time later at Greenville, 28 miles east, after a state-wide alarm had been sent out for him.

Heartburn
Relieved in 5 minutes or double your money back
When excess stomach acid causes painful suffocating gas, sour stomach and heartburn, doctors usually prescribe the fastest-acting medicines known for symptomatic relief—medicines like those in Bell-ans Tablets. No laxative. Bell-ans brings comfort in a jiffy or return bottle to us for double money back. 25c
BELL-ANS for Acid Indigestion 25¢

LIME
• Finishing
• Mason
• Prepared Mortar Mix
WEST LUMBER CO.
1491 Piedmont Ave., N. E.
VE. 8841

TUESDAY and WEDNESDAY
SPECIAL
LIVE
FRYERS
ONE OR A THOUSAND LB. 39c
TWO LOCATIONS
243 PONCE DE LEON
777 MARIETTA
LANDERS BROS.
VE. 2272 PHONES JA. 5192
Open All Day Wednesday

Planes To Spray Wilmington, Del., In War on Polio

WILMINGTON, Del., Aug. 25—(UP)—Planes will spray Wilmington with DDT Tuesday in an effort to check Delaware's infantile paralysis epidemic, health officials announced Monday.

The action was decided on as three more cases of the disease in the Wilmington area brought to 69 the number in the State for the year. The epidemic, particularly severe in Wilmington, has killed three children in the past month.

PEST CONTROL
Orkin uses scientific methods for the prevention and control of all pests.
Flies Rats Ants
Termites Roaches
390 COURTLAND STREET, N.E.
HEmlock 4321
Since 1901
ORKIN
COMPLETE PEST CONTROL

IT'S CHEAPER IT'S CLEANER
Cooler In Summer
It's More Fun Living In An Insulated Home
Warmer In Winter
THOMPSON COAL CO., 985 Boulevard N. E., VE. 1171

'Variety Girl' Profits To Give Kids a Home

(Pictures on Page 1)

By PAUL JONES

"Snickey" has more sweethears than all other little boys put together.

He's a twinkle-eyed two-year-old with wavy blond hair. He's the only boy at Mountain View Camp for Girls.

"Snickey" came to the Camp more than two years ago. He was six months old then. But he has grown with the camp. And before long he will move into a new home his big brothers built for him.

For the first time in his life "Snickey" will have a private room and he won't have to sleep in the same room with "all those girls." He'll have his own bath. And, he'll be a king with a throne.

"Snickey's" new home is a beautiful brick and stone structure. It is being built by the Variety Club of Atlanta at a cost of more than $40,000. But "Snickey" thinks it will be worth every bit of that. The Variety Club is his "Big Brother."

SPACIOUS ROOMS

The new home will have a large living room where he and his playmate, "Cooder," a pretty little girl with long curls, can sit by the fireside at night and listen to bed-time stories. The big dining room looks homey, too.

"Snickey's" record is like that of most of the children at Dr. Felton Williams' camp near Hapeville. He's bright and fat as a butter ball. Since coming to the Camp, his spirit has been kindled with a spark of determination and self respect.

There are hundreds of others like "Snickey" in Atlanta. They are growing up in subnormal environment. They haven't enough clothes to wear and they don't have enough food to eat. Their minds are being misshapen by incorrect training.

POOL, GYMNASIUM

All the kids in Atlanta would like to go there and swim in the large pool and the big gymnasium which were built by the Atlanta Variety Club. But the facilities are inadequate.

Mountain View is still in its infancy. "Snickey" and "Cooder" have inspired Mountain View to great heights. Childless couples have tried again and again to adopt them but without success.

The Camp is one of the very few in the State which gives a permanent home to children like "Snickey." The Camp now has plans for another permanent home which will relocate scores of other misplaced Atlanta children in a Christian environment. But this depends largely on the big hearts of such organizations as the Variety Club.

TO AID OTHERS

Funds from the premiere of "Variety Girl" at the Fox Wednesday night will go toward aiding other children like "Snickey" and "Cooder." The price of admission to the premiere is deductible on your income tax report.

If these plans go through, maybe "Snickey" would get a boy playmate. Right now he's getting a lot of attention from his little girl sweethearts. Because Mountain View is, after all, a girls' camp.

(Tickets to the "Variety Girl" premiere are on sale at Loew's Grand, the Paramount and Fox theaters.)

Meetings Today

ATLANTA KIWANIS CLUB, Ansley Hotel, 12:30 p. m., Dr. James W. Middleton and Dr. Monroe F. Swilley, Jr., to report on recent Baptist Congress at Copenhagen.

ATLANTA CIVITAN CLUB, Athletic Club, 12:30 p. m., Miss Loren Walters, Director of American Academy of Fashion Modeling, to give demonstration.

ATLANTA EXCHANGE CLUB, Robert Fulton Hotel, 12:15.

HENRY GRADY TOASTMASTERS CLUB, YMCA, 6 p. m.

PILOT CLUB OF ATLANTA, Ansley Hotel, 7 p. m.

CAPITOL VIEW POST 161, AMERICAN LEGION, Post Hall, Stewart and Dill Aves., S. W., 8 p. m., Carroll Kimbro, witness of atom bomb explosion at Bikini, speaker.

DECATUR CIVITAN CLUB, Candler Hotel, 12:30 p. m., Rep. James C. Davis to report on the 80th Congress.

Secret Ballot Urged in Floyd

Constitution State News Service.

ROME, Aug. 25—The Floyd County Grand Jury recommended in its report Monday that a system of secret balloting be instituted in Floyd County to replace the present Australian system as soon as possible.

Under the Australian system, ballots can be traced to the voters in cases of investigation. The secret system of balloting was indorsed locally by the American Legion, Veterans of Foreign Wars and several Parent-Teacher Associations, which went before the Grand Jury July 21 and requested a secret ballot.

The Grand Jury also recommended a "proper place of detention" for juvenile delinquents so that youthful prisoners would not be placed alongside hardened criminals.

The Jury reported on an investigation of a charge by County Treasurer C. O. Walden that H. E. Nichols, former Superior Court reporter, drew "excessive sums." The Jury's report was that no evidence of fraud or dishonesty was found.

The Grand Jury noted that drunken drivers were on the increase and recommended they be given the "full penalty of the law."

Three Drown In River Boat Collision

DECATURVILLE, Tenn., Aug. 25—(AP)—Three persons were reported drowned when a steamboat collided with a motorboat in the Tennessee River near here Sunday night.

The steamboat, the Igert, was pushing five barges when the collision occurred. The pilot of the vessel said he first saw the motorboat when it was only about 20 feet from his craft, and that it was impossible to turn in time to avoid the collision.

Listed as dead were Irma Kennedy, 46, Parsons, Tenn.; Irene Eason, 32, Scotts Hill, Tenn.; and George Meadows, 30, Jackson, Tenn. A fourth occupant of the boat, Carl Curton, 28, of Jackson, swam to safety after the collision.

Draggers were continuing a search for the bodies of the victims this afternoon.

CASTERS
TRUCKS
CONVEYORS
IN STOCK
John W. and Wm. H. Carlson
10 North Ave., N. W. ATwood 3909
Specialists in Material Handling Equipment

World's Greatest Insect-Killer
PESTMASTER
Now ready to solve your insect problem completely and safely
43¢ 5% SPRAY 10% POWDER 25¢
WITH DDT
Jacobs Drug Stores

L. & N. Retires Frank Alexander

Frank T. Alexander, of Atlanta, Division Passenger Agent of the Louisville & Nashville Railroad Company, will retire from active duty Friday, after 46 years of continous service with the Company.

G. U. Yager, General Passenger Agent for the Railroad, said: "During his long service, faithfully and efficiently rendered, Mr. Alexander earned and enjoyed the confidence and esteem of his associates in the railroad and commercial fields . . . his name will be placed on our Honor Roll."

Cleanses Skin 12 TIMES BETTER
. . . Brings Greater Skin Loveliness at Once!
• New CINDERELLA CLEANSING CREAM contains Substance B-12 which, because of its skin affinity, enables a deeper skin contact. (Actually the skin itself contains minute portions of Substance B-12.)
• Thus the skin is more thoroughly cleansed of dullness and soil—looks far fresher, younger — feels far softer, smoother. And because the skin is more thoroughly cleansed of surface contamination, there is less oilyness — less susceptibility to the many surface originating skin faults, blackhead tips, etc. Make-up applies with an added vital loveliness — stays perfect longer.
FREE Trial Offer
ASK ABOUT IT
Cinderella CLEANSING CREAM
Jacobs DRUG STORES

NEW SCREEN FINISH CONTAINS DDT!

$1.19 QT.
PESTROY DDT
6% LIQUID COATING
• Preserves Screens
• Just Brush on
• DDT Kills Bugs
• Durable
GEORGIA OWNED Jacobs DRUG STORES

POKER CHIPS 55c VALUE 49c
BRIDGE CARDS FANCY BACKS 2 DECKS 69c
WHISK BROOM 55c VALUE 43c
CAN OPENER 15c VALUE 11c
STUART HALL DUTCH SCENES FINE QUALITY STATIONERY 1.00 VALUE 89c
Jacobs DRUG STORES Georgia Owned
REGULATION SIZE FOOTBALL WILL TAKE LOTS OF ROUGH PLAY 1.89

ALARM CLOCK
Guaranteed timekeeper. Good loud alarm. Lovely round design.
2.65

LADY DOVER Electric Iron
Has thermostat control for different fabrics. Heavyweight.
5.95 value 3.97

EXTENSION CORD
Rubberized cord, 6 feet long. Has 3-way outlet.
75c value 39c

KURLASH CURLER
For eyelash beauty. Requires no heat. Needs no practice.
1.00

HUGHES Hand Brush
Genuine nylon bristles. Assorted colored handles.
50c value 23c

COTY Bath Powder
L'Aimant, Lorigan, Paris and Emeraude odeurs.
1.00

DOROTHY GRAY LOTION
2 types Orange Flower for dry skin. Texture lotion for oily skin.
2.00 size 1.00

REVLON FASHION PLATE
Latest shades. New cream wafer make-up. Not a cake, non-drying.
1.75

JERGENS LOTION
Buy the lotion, get free regular 25c size Dryad Deodorant.
75c value 39c

PACKERS SHAMPOO
One box contains Packers with oil, the other with olive oil.
1.20 value 59c

Assorted Candy SUCKERS
Package holds 10. Fine to serve at parties.
10c

11 OUNCES Hard Candy
Minties, lemonnets and krunchies. Choose your favorite kind.
25c value 19c

Brach Liberty Mix
Complete assortment of delectable candy treats.
Full Pound 49c

Brach NUT GOODIES
Peanut butter centers, covered with maple flavored caramel.
Full Pound 49c

BRACH Party Mix
Full pound. Holds nearly 200 chocolate tidbits.
85c value 69c

LISTERINE ANTISEPTIC
Avoid halitosis (bad breath), gargle regularly with Listerine.
Largest Size 69c

COLGATE DENTAL CREAM
Cleans your breath as it cleans your teeth.
50c size 41c

NEW 1947 Super Suds
Designed to help make your washday easier.
26c

RETONGA TONIC
The vitamized gastric tonic for men, women.
1.25 size 1.09

MODESS "FREE STRIDE"
With new improved deodorant, can't chafe.
Box of 50 1.15

Every Single DAY YOU CAN SAVE at Jacobs
• WE RESERVE RIGHT TO LIMIT • TAXABLE ITEMS PLUS 20%

Strickler Is Named Missions Treasurer

MONTREAT, N. C., Aug. 25—(AP)—Appointment of G. B. Strickler, of Atlanta, as Treasurer of the Executive Committee of Home Missions of the General Assembly of the Presbyterian Church in the United States was announced Monday by Dr. Claude H. Pritchard, Committee Executive Secretary.

Reduces Itching of PIMPLES
Soothing • Antiseptic
Neyso MEDICATED FOR SKIN AID
Only 35c
NEYSO, being highly medicated for the skin, is usually most beneficial for pimples and blotches of external cause. It contains 7 medicinal ingredients to reduce itching, prevent infection, and promote healing. Try NEYSO today. Satisfaction guaranteed. Only 35c at drugstores or by mail.
Neyson Co., P. O. Box 2163, Atlanta, Ga.

LOSE UGLY FAT UP TO 8 LBS. IN 8 DAYS!
OR MONEY BACK!
with STYL CANDY TABLETS
Take off those fatty bulges. Have a slim, stylish figure by following the Styl plan.
NO DRUG
NO LAXATIVE
NO EXERCISE
Styl Candy Tablets will help you to reduce . . . take off ugly fat. Simply follow the directions. Styl is the new Vitamin and Mineral Candy Tablet.
33 day supply, $2.25
Jacobs DRUG STORES

PENNSYLVANIA
LABOR DAY SPECIAL
TIRE and TUBE SALE
PENNSYLVANIA TIRES
A Tire and a Tube for Less than the Regular Price of a Tire!
BOTH FOR $1.25 PER WEEK
Any 600 or 650 x 16
600 x 16 TIRE AND TUBE $13.45 Plus Tax
650 x 16 TIRE AND TUBE $16.45 Plus Tax
700 x 16 TIRE AND TUBE $21.21 Plus Tax
Two for less than the regular price of one! A first line, fully guaranteed tire and tube that are made for each other. Double savings and a double investment in safety. Stay out of trouble over the holiday and ahead of trouble for the Winter months ahead.
EMMETT STEELE, INC.
275 MARIETTA ST., N. W. JA. 4678

Foreign Buyers Invited To Georgia Exposition

Chambers of Commerce, purchasing commissions and commercial agencies from South and Central America, as well as Europe and Asia, have been invited to the Made in Georgia Exposition, to be held Oct. 8 through 12 at the Municipal Auditorium.

With buyers from foreign countries and other sections of the United States attending the first State-wide exhibit of Georgia products, manufacturers of this area have an opportunity to establish Atlanta as a focal point for trade in the Southeast, Michael F. Wiedl, Director of the Exposition, asserted.

The facilities of the Made in Georgia Exposition have been made available to the Atlanta World Trade Council as a medium in developing foreign trade for this area, Wiedl said.

Georgia's leading manufacturers already have made space reservations f r this first Exposition of Georgia-made products.

Purpose of the Exposition is three-fold:

1. To afford Georgia manufacturers their first opportunity of exhibiting their products to Georgia, the nation and the world.
2. To acquaint the trade and people of Georgia with the industrial progress and development of their own State.
3. To stimulate the marketing of Georgia-made goods.

The Associated Industries of Georgia and the Georgia Educational Association will have key exhibits at the Exposition, and some of the Chambers of Commerce will co-ordinate the products manufactured in their city or county into group exhibits.

Mayor Hartsfield will welcome exhibitors and Exposition guests, and Acting Gov. Thompson will deliver the official opening address on Wednesday night, Oct. 8.

HEADACHE RELIEF

In Few Minutes With Quick Acting "BC" POWDERS or TABLETS

The famous 'BC' formula for the relief of headaches, the pains of neuralgia and minor muscular aches is now available in both powder and tablet form. Two tablets equal one powder. Take your choice, but take "BC." "BC"—tablets or powders — contains several time-tested, fast-acting ingredients. Promptly soothes nerve-racking headaches, neuralgic pains and minor muscular aches. "BC" Headache Powders, 10c & 25c. "BC" Headache Tablets, 25c. Caution: use only as directed.

YELLOW CAB DRIVERS ARE FAMILY MEN

That man back of the Yellow Cab wheel is a good citizen, usually with a wife and kids at home. He's doing a job of good service eight hours every day.

YELLOW CABS ★ WA 0200

An Atlanta utility since 1884

Mancheno Starts Forming Cabinet

QUITO, Ecuador, Aug. 25—(AP) Col. Carlos Mancheno, self-proclaimed president of Ecuador since the overthrow Sunday of President Jose Maria Velasco Ibarra, took first steps Monday to form a new cabinet.

Mancheno, whose attempted removal as defense minister by Velasco Ibarra apparently led to the bloodless coup, held the first of a series of meetings with leaders of various political parties to form a government.

Julio Espinoza Zaldumbide, a Conservative Party leader, was appointed Minister of Public Works, the first cabinet post filled by the new regime, despite his party's refusal to participate in discussions with Mancheno.

Mancheno said Monday that although he was a liberal he did not belong to any party. Previously he said he wanted all parties to be represented in his government.

4 Die in Rail Crash

PARIS, Aug. 25 — (AP) — The French News Agency reported Monday that four persons were killed and 23 injured when two trains collided near Montpellier in Southern France Sunday night.

Sew so easily! Feel so right in new

Cinderella Crepe

30% wool, 70% rayon, full 50 in. width

1.29 yd.

Today's the day to start getting Fall-ready! By all means, start right with a Cinderella Crepe dress length! Perfect weight for brisk Fall days. Firm, resilient, wonderful to cut, sew on, wear! Created by Condordia Gallia, in black and 13 exciting autumn tones, winter green, steel gray, bright red, dark brown, navy, royal, purple, coral, forest green, light blue, pink.

Davison's Fabrics, Second Floor

Mail and phone orders filled.

DAVISON'S

Davison's Headlines the Home

In August

Presenting . . .

the loveliest new silverplate in years!

MORNING STAR

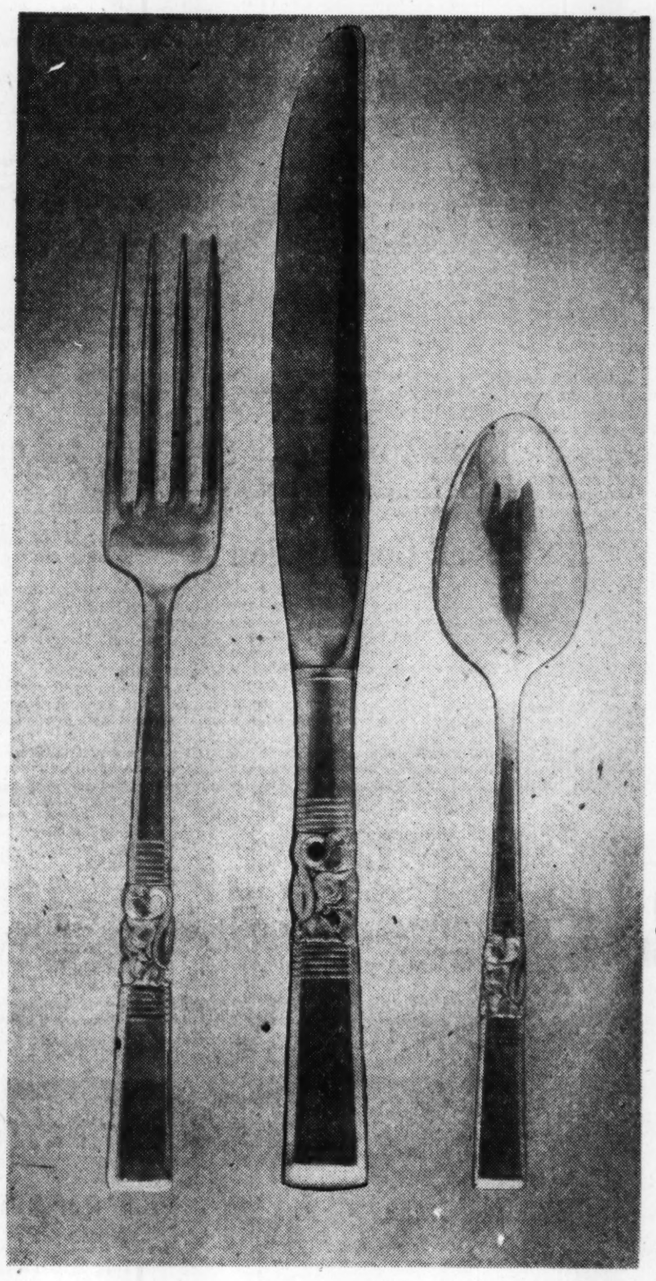

by Community

Here is silverplate in the grand manner . . . impressively beautiful, exquisitely wrought, faultlessly correct . . . a pattern you'll live with for years, delighting always in its timeless charm and grace. See the regal pierced design, feel the weight, imagine the gleaming beauty on YOUR table! Anti-tarnish chest included at no extra charge.

38-Piece Service for 6, ***$51***

52-Piece Service for 8, ***69.75***

No Federal Tax

Davison's Silver, Street Floor

Davison's is your headquarters for fine Silverplate with a complete selection of manufacturers and patterns. You are assured of silver whose perfect proportions, authenticity of design and luxurious weight are a lasting tribute to your discerning taste! Come choose your favorite pattern now.

Community's other patterns: Coronation, Milady and Lady Hamilton. Service for 8 persons.	***69.75***
Gorham Silverplate, 1847 Rogers and Holmes and Edwards. Service for 8—priced from	***64.75 to 72.50***
William Rogers, Tudor Plate and 1881 Rogers. Service for 8—priced from	***29.75 to $40***

Davison's Silver, Street Floor

Convenient payments on one of Davison's easy credit plans

Home Floors for Gracious Living . . . DAVISON'S

Ex-Atlantan Held $1,000,000 Estate

Mrs. Delos A. Blodgett, 84, the former Miss Daisy Peck, of Atlanta, who died at her home in Washington, D. C., Aug. 1, left a million-dollar estate, including the Chicago Times Building.

Mrs. Blodgett, who was the daughter of William Henry Peck, Georgia writer and editor, divided her estate among three heirs in her will, admitted to probate in the Federal District Court in Washington, D. C.

Equal shares were bequeathed to a son, Delos A. Blodgett, II, of New York, and two daughters, Mrs. Helen P. Erwin and Mrs. Mona Gaillard, both of Washington. The estate consists of real estate valued at $663,186, the bulk of which is represented by the $500,000 Chicago Times Building, and stocks and bonds worth $344,316.

LOSING POWER?

You need Our Piston Ring SPECIAL!

WADE'S SERVICE CENTER

Ford

WADE MOTOR CO.

399 Spring St.
WAlnut 6720

Hi-spot

HITS THE DRY SPOT..

✓ Thirst Quenching
✓ Joy Sipping
✓ Goodness

5¢

A PRODUCT OF CANADA DRY

Tsaldaris Is Losing In Greece

ATHENS, Greece, Aug. 25—(UP)—Premier-designate Constantin Tsaldaris' prospects of forming a new government faded Monday as four Greek statesmen refused to support him. Even under prodding of Dwight Griswold, head of the United States mission here to distribute $300,000,000 in American aid.

Griswold conferred for one hour Monday with Themistokles Sophoulis, leader of the Liberal Republican Party faction which was not represented in the old Cabinet, but was unable to move him from his demands for the premiership and control of the new Cabinet.

Others who rejected Tsaldaris as premier were:

1. Sophocles Venizelos, leader of Liberal Republicans in the former Cabinet, who wants a nonparty premier. He agreed to the rentention of Gen. Napoleon Zervas, Nationalist, but only in a minor ministry.

2. Panayotis Kannelopoulos, National Unionist (Republican), who asked for the War Ministry for himself. He also demanded a nonparty premier and asked that Zerzas be shifted to a less important post.

3. Gen. S. Gonatas, National Liberals (Royalist), who said his followers would not support a Tsaldaris-Zerzas government. Gonatas said he would work for Tsaldaris only if the government was broadened to bring other parties.

Planning Council Granted Charter

Fulton Superior Court Judge Bond Almand Monday approved a 35-year charter for a new organization of Atlanta business and professional leaders incorporated as the "Community Planning Council of Metropolitan Atlanta, Inc."

The organization, according to the charter, will have no capital stock and will not operate for monetary gain. Its stated objective will be "to serve as a medium through which health and welfare agencies, departments of government, and individuals plan to increase quality and effectiveness of community service."

Incorporators are: Mrs. Malcolm H. Bryan, Robert L. Foreman, Jr., J. J. Doran, Harllee Branch, Jr., Mrs. John Bredfield, Wright Bryan, J. H. Calhoun, Jr., Angela Cox, Mrs. Frances C. Dwyer, Wellborn R. Ellis, Mrs. William G. Grant, Sinclair Jacobs, Donald Oberdorfer, C. F. Palmer, Glenn Rainey, Fred A. Toomer, George P. Whitman, Julius McCurdy, and Allen D. Albert, Jr.

Administrator For Bilbo Estate

POLARVILLE, Miss., Aug. 25—(UP)—Mississippi's Sen. Theodore G. Bilbo died without leaving a will, and the disposition of his vast estate will have to be settled by an administrator, Deputy Chancery Clerk H. K. Rouse revealed Monday night.

Gate City Post A. I., Backs Housing Bill

Gate City Post No. 72 of the American Legion has added its voice to the clamor for Congressional action on the Taft-Ellender-Wagner Housing Bill.

In a resolution passed here recently, the labor unit of the American Legion, Department of Georgia, scored failure to act on the Bill as imposing hardships "indicative of an ungrateful people" on this country's veterans.

Copies of the resolution were sent to President Truman, Sens. George and Russell and Rep. Davis.

U. S. Dive Under Ice Cap At Russian Door Bared

JUNEAU, Alaska, Aug. 25—(INS)—A secrecy-shrouded cruise off the Siberian coast by a U. S. Navy submarine task unit that carried an admiral under the polar ice pack was disclosed Monday.

The Admiral's unrevealed mission at the top of the world, however, still was veiled in mystery as the undersea boats sailed south from Juneau Monday night.

The dangerous dive under the frozen stepping stone between North America and Russia was made by R-Adm. A. R. McCann, commanding the submarine force of the Pacific Fleet.

Adm. McCann and picked members of his staff joined the submarine task unit at Adak, in the Aleutian Islands.

The submersible task unit, formed at Pearl Harbor last month for the cruise, embraced the submarine tender Nereus and Fleet submarines Boarfish, Caiman, Chub and Cabezon.

The Boarfish, skippered by Cmdr. J. H. Turner, reached the Aleutian rendezvous from San Diego, Cal., and served as Adm. McCann's flagship.

Capt. L. H. Chappell, Commodore of the task unit, admitting the shores of Siberia were visible from his periscope, insisted Monday in Juneau that the cruise was "routine."

He stressed, however, that:

"For some years now, the Navy's attention has been directed to the Central and South Pacific, and Adm. McCann was desirous of giving young crews experience in Alaskan waters."

Capt. Chappell also dismissed as "routine" the sounding and charting of Arctic waters off Siberia, west of the U. S. Navy's vast new oil reserve at Point Barrow, northernmost tip of North America.

The task unit Commodore declined comment on the testing of new undersea equipment and professed no knowledge of reported Navy Department "concern" over the number, type and disposition of the Soviet subsea fleet.

Along the Aleutian chain, the subs engaged in maneuvers under an umbrella of Adak-based naval aircraft. This training phase of the cruise ended at St. Paul Island, in the Pribiloff group.

There, the crews were given leave to watch sealing operations before embarking on the Arctic expedition.

On the second morning north of the Bering Strait, in the shadow of Siberia's shore, the subs encountered ice. The tender Nereus took a position at the west end of a 160-mile line.

The undersea craft pushed north, fanned out toward Siberia with 40-mile gaps between each of the submersibles.

Capt. Chappell explained that this was to insure "an extensive picture of the ice conformation." Brash ice—small floes and melting bergs—appeared at 72 degrees north latitude, between longitude 167 and 168. Some of the subs surfaced.

Crews took to small motor boats to penetrade to the face of the polar ice pack. They reported snow flurries at latitude 72 degrees, 12 minutes.

'Atlanta Plan' Mapped in Slum Drive

A detailed "Atlanta Plan" for slum clearance will be worked out soon by the Citizen's Better Housing Forum and submitted to the City's Special Slum Clearance Committee, Forum Chairman Bill Todd announced Monday.

The "Atlanta Plan," dovetailed to suit the needs of this City in a drive against 40,000 substandard dwelling units in blighted areas, is expected to comprise the "best and most workable elements" of slum clearance programs already underway in other parts of the country.

Todd said members of the recently-formed Forum's Organization Committee began initial work on the "Atlanta Plan" at a meeting here Monday. At a second session, to be held in about two weeks, the group will hear reports from Ed Hiles on the "Indianapolis Plan," from David T. Nichols on the "Milwaukee Plan," and from another committeeman on the "Baltimore Plan."

Representatives of 42 Atlanta organizations which have gone on record as indorsing the slum clearance program being spearheaded by Councilman John A. White have been invited to attend this meeting and submit suggestions for the "Atlanta Plan."

When the program "tailored for Atlanta's peculiar set-up" is completed, Todd said, it will be turned over to White's Slum Clearance Committee for approval.

Cook Rules Against DeKalb Bond Commission

Atty. Gen. Eugene Cook Monday ruled the 1947 General Assembly had no authority to set up a special bond commission to handle and administer school funds in DeKalb County, declaring this is a constitutional function of County Boards of Education.

DeKalb County Commissioner Scott Candler replied that the Bond Commission acts only in an advisory capacity to the County Board of Education which actually administers the bond funds.

Candler said DeKalb County would pay no attention to the ruling insofar as abolishing the Commission. "No ruling of the Attorney General is binding," he said. He added that the ruling said the County Board of Education had to administer the school bond funds and "they are doing this."

The Bond Commission, he declared, is an advisory body. However, he said the Board of Education will follow the advice of the Bond Commission.

Cook ruled the Legislature may not set up a Bond Commission, by a special law applying to one locality, if this action contrasts with a State law applying generally.

Bulgars Okay Peace Treaty

SOFIA, Bulgaria, Aug. 25—(AP) Bulgaria's peace treaty with the Allies, although termed "hard and unjust" by Government supporters and opposition speakers, was approved unanimously by Parliament Monday.

The speakers in the debate preceding the vote on the treaty claimed it was unfair in not recognizing Bulgaria as a "co-belligerant" against Germany, in imposing heavy reparations and in failing to recognize Bulgaria's claim to Western Thrace and an outlet to the Aegean Sea.

The speakers expressed hope that "co-operation with the Allied Nations and adherence to the United Nations Charter" might result in removal of some of the treaty's "injustices."

After approval of the pact, President Vassil Kolarov paid tribute to the Soviet Union, the Ukraine, White Russia, Poland, Czechoslovakia and Yugoslavia, who had been sympathetic, he said, with Bulgaria's cause during the treaty drafting.

Virginia Hill 'Out of Danger'

MIAMI BEACH, Aug. 25—(INS)—Virginia Hill was declared "out of danger" Monday from the third overdose of sleeping pills that has threatened her life this Summer.

Dr. Guy Stoddard, attending her at Miami Beach's St. Francis Hospital, made the announcement.

Wins $90,000

CARACAS, Venezuela, Aug. 25 (UP)—Cruz Maria Rengifo, a shop clerk, today won $90,000 on a two-dollar six-horse parlay.

4 Are Killed In India Riot

NEW DELHI, Aug. 25—(AP)—Four persons were stabbed to death Monday in the first communal rioting to flare in New Delhi since Spring, while Hindu-Sikh and Moslem groups continued their bloody warfare in the Indian and Pakistan areas of the Punjab.

The riot in India's capital occurred at a cloth mill, where Hindu and Moslem workers clashed as a new shift was coming on. All the fatalities were Moslems, and seven others were injured, police said. A curfew requiring all but authorized citizens to remain in their house was imposed immediately.

Authorities issued a stern warning to refugees here from the Punjab trouble areas, now officially estimated to number some 30,000, that any violence or incitement to violence would "be severely dealt with."

Marist College A Military Day School Grades 7th to 12th

ACADEMIC, SCIENTIFIC, BUSINESS, VOCATIONAL

Registration 9 to 12 A. M.—Phone WA. 9139, WA. 5729

EYE-GLASSES

Eyes Examined

Lenses duplicated

Made to Fit Your Eyes and Face

See Well and Look Well

ATLANTA OPTICAL CO.

184 Mitchell St. (Opp. Broad) MA. 6112

DAVID SHUMAN OWNER

Special Arthritis Treatment Clinic

THIS WEEK

MAKE YOUR APPOINTMENT NOW FOR EXAMINATION

USING SPECIALLY DESIGNED EQUIPMENT

This is a treatment that is definite in its reaction in Arthritis. You will know in a few treatments whether you will respond and the advisability of continuing. If you suffer from neuritis, sciatica, bursitis, varicose veins, rheumatism, vascular disturbances, nervous troubles or paralysis, this clinic will benefit you.

Latest model postwar X-ray laboratory, recently installed for use in diagnosis.

DR. DANIEL B. LEIGH

765 W. PEACHTREE ST.

Atlanta, Georgia Phone ATwood 4411

YOU'LL SAVE MONEY AT TRUCK HEADQUARTERS WITH... DODGE "Job-Rated" TRUCKS

Of all the trucks built, the truck that will last longest on your job is a truck that fits your job . . . a "Job-Rated" truck

Remember ONLY DODGE BUILDS "Job-Rated" TRUCKS AND ONLY DODGE DEALERS SELL THEM

FARRIS MOTOR CO.
231 W. Ponce de Leon Avenue
DECATUR, GA.

VICTORY MOTORS
DISTRIBUTORS
17-25 North Avenue, N. E.
ATLANTA, GA.

Westbrook Smith Motors, Ltd.
228 North Main Street
EAST POINT, GA.

FACTORY AUTHORIZED PEN REPAIRS

• World's leading pen makers have made us their authorized repair station.
• Genuine parts. Servicing by factory-trained experts. We service Parker, Sheaffer, Eversharp and all other makes.

Walter R Thomas

28 BROAD ST., S. W.

2 Edgewood Ave. 104 Whitehall St.

5-Yr. Victim of Gassy Stomach

"For 5 years I suffered from gas swelling and bloat," says a well-known citizen: "My meals just laid in my stomach and turn to gas. Had dizzy attacks from this condition. I tried many medicines, but they never had any effect on me, but finally I found INNER-AID. It cleared out all my gas. Now I can eat without misery afterward. This is the only medicine that ever helped me."

INNER-AID is the new formula of 12 juices from Nature's Plants. It has relieved many people who had never been really helped before by any medicine. Taken shortly before meals it mixes with your food, thus eliminating the poisons that foster stomach trouble. It will cleanse the bowels, clear gas from stomach, enliven liver and remove old bile from the system. So don't go on suffering! Get INNER-AID. Sold by all drug stores.

WATCH THIS AD

BUILDING MATERIALS For IMMEDIATE Delivery

Curtis Cabinets

KITCHEN—CORNER—MEDICINE

For Action Call CYpress 4747

CAMPBELL COAL CO.

238 MARIETTA ST., N. W. ATLANTA, GA.

Delivery From Stock

Benches
Casters
Conveyors
Hand Trucks
Nail Bins
Parts Bins
Racks
Rotabins
Steel Shelving
Factory Stools

BERRY

139 Edgewood Avenue, S. E.
CY. 5643

Featured at HOLZMAN'S 2ND FLOOR GIFT SHOP

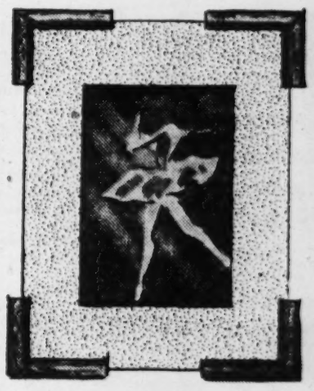

$12.00

Modern Art in the newest creations . . . handsomely portrayed in copper, and framed in the very latest styling. An admirable addition to the room in the modernistic manner. The beauty of these pictures become even more delightful when hung in pairs. Size 18"x22".

Holzman's

One of America's finer Jewelers

MAIL ORDERS FILLED PROMPTLY

37 PEACHTREE AT FIVE POINTS

USE CONSTITUTION WANT ADS FOR RESULTS

NOW!! at KING'S

GETS FM RECEPTION!

Great New PHILCO RADIO PHONOGRAPH

brings you static-free FM programs and standard broadcasts

PHILCO 1227. Glorious reproduction of radio and recorded music! No needles to change! Featherweight Tone Arm saves record wear. Concert Grand Dynamic Speaker for fine tone and performance! Smart Walnut Tilt-Front cabinet.

$239.50

AUTOMATIC RECORD CHANGER PLAYS UP TO 12 RECORDS

MODEL 214

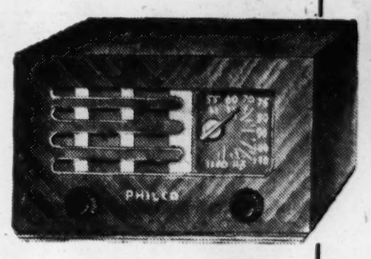

MODEL 214—Modern styling in richly grained Mahogany veneers and ivory trim. AC-DC, 5 tubes plus rectifier. Real quality in compact size.

$36.95

EASY TERMS IMMEDIATE DELIVERY!

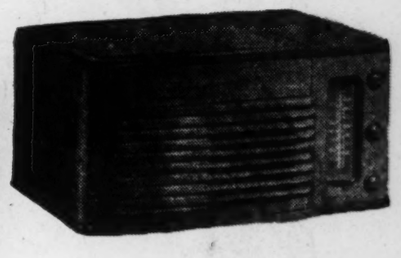

MODEL 1256

The aristocrat of automatic table model radio-phonographs in tone and performance . . . with luxurious cabinet that reflects its quality. Automatic record changer, featherweight tone arm, NO NEEDLES TO CHANGE. Powerful radio . . . 5 tubes, plus rectifier. Philcote Walnut or Mahogany.

$129.95

(add $5.00 for mahog. finish.)

APPLIANCE DEPT.
53 PEACHTREE ST.

KING HARDWARE COMPANY

12 CONVENIENT NEIGHBORHOOD STORES

GIs Now Have More Advantages In Food, Housing, Self-Improvement

By ALBERT RILEY

Soldiers in today's peacetime Army have more non-military educational opportunities than GIs have ever had before, and they are better cared for and better fed than the huge World War II forces on whom Uncle Sam lavished more attention than he had ever done in history.

These facts were pointed up Monday to a group of leading Atlanta and Fulton County educators and private citizens who visited Fort McPherson, heard the Army's new educational program explained, partook of Army chow and toured the post.

Guests of Lt. Gen. Alvan C. Gillem, Jr., Commanding General of the Third Army, the group was welcomed by Col. William Halloran, Commanding Officer of the Fort, and heard a lecture by Lt. Col. Henry Frankel, of the Information and Education Division of the Army Ground Force Headquarters at Washington.

Col. Frankel said plans formed by the War Department for non-military education of enlisted men placed special emphasis on better and more informed citizenship. The program is largely an off-duty and voluntary activity, offering group study courses, individual study and extension courses through colleges and universities. Classroom instruction is provided on larger posts, and opportunities are offered on even the smallest ones.

A majority of the self-study courses are made available through the joint Army-Navy sponsored U. S. Armed Forces Institute, known as "The College with the World Campus."

The Army's training program had been revised since the war, Col. Frankel pointed out, and many courses, such as those which taught hatred of the Germans and Japanese, have been rescinded.

A speedier method has been devised to teach early elementary grade subjects to recruits lacking in grammar school education, and discussion groups on national and international affairs are encouraged among all soldiers.

Following the lecture, the visitors filed into a mess hall, and were served a palatable luncheon of roast beef, mashed potatoes and gravy, buttered fresh peas, cole slaw, beets, peach pudding and iced tea. Col. E. V. MacAtee, Third Army Quartermaster, explained it was the exact menu, with minor variations, served that day to enlisted personnel at Army posts throughout the nation.

The luncheon was to acquaint the visitors with mess improvements resulting from a Food Service Program, launched by a directive of Gen. Dwight Eisenhower, who recently said: "I would like to be remembered as the Chief of Staff who did something about the Army's cooking.

A tour of the post enabled the visitors to see many new construction projects to house officers and non-coms and their families, and other improvements, including a new non-commissioned officers' club. They noted that all temporary and unsightly buildings were being torn down, and many buildings were being taken over by Third Army Headquarters for office space.

As one officer pointed out, a symbol of the changing Army was the fact that within the last 30 days the last of the Fort's horses, numbering about 50, were disposed of, leaving the military installation without a horse for the first time since 1890.

Do you know of anything costing so little and doing so much as a Constitution Want Ad?

Wise folks are switching to Calvert because Calvert makes a better tasting Collins.

CALVERT RESERVE Blended Whiskey — 86.8 Proof — 65% Grain Neutral Spirits. Calvert Distillers Corp., New York City

DAY AND EVENING SCHOOL
Stenographic, Secretarial, Accounting and Business Administration, Approved For Veterans
Corner Luckie and Fairlie Sts. Phone JA. 2130
SOUTHERN BUSINESS UNIVERSITY, INC.

ACE SETS THE PACE
Ace REBUILT Electrolux
Not Just Polished BUT THOROUGHLY REBUILT
By Ace Experts with Genuine Ace Parts and One Year Written Guarantee
LIBERAL ALLOWANCE for Old Cleaner
FREE — HOME — DEMONSTRATION IF YOU CAN'T COME IN — WRITE OR CALL CY. 8265
18.50 FULL PRICE
ACE 1-YEAR GUARANTEE
Complete with Attachments
Ace VACUUM STORES INC.
406 Peachtree St., N. E.
1-YR. WRITTEN GUARANTEE
STORES IN PRINCIPAL CITIES

Harrisburg Papers Sold for $2,500,000

HARRISBURG, Pa., Aug. 25—(UP)—Ownership of the Harrisburg Patriot and the Evening News was transferred Monday from the estate of Vance C. McCormick to Edwin F. Russell, 33, Far Hills, N. J., for a reported $2,500,000.

Russell is a former associate publisher of the Newark Star-Ledger. His father, L. T. Russell, retired, was once a publisher in the Southwest and New Jersey.

3,000 Hear Thompson Welcome BTU

Nearly 3,000 young people of the Atlanta area Monday night heard Acting Gov. Thompson welcome the opening of the twenty-ninth Atlanta Associational Baptist Training Union at the First Baptist Church. The sessions of this meeting of the BTU will last through Friday night.

In praising the purpose of the conference, Thompson said:

"Human freedom cannot be dissociated from the ideals of religion. Whenever society turns its back upon the religious concept of man's relationship with his fellows and rejects the inspired concept to individual responsibility, society stumbles in the dark. And very often it falls into the pit.

"Human decency cannot be dissociated from religion. Law enforcement is an inadequate substitute for self-disipline . . . Assuredly, we can have no peace without religion. The churches of America carry the message of mutual forbearance, tolerance, understanding and love. That nation is strong against its foes that has faith in God.

"These sessions this week have a practical purpose. We are living in an era of specialization and of training for a job. The job of being a Christian is the biggest job a Christian can have. And if any organization needs trained workers, it is the church."

The Rev. John Waldrop, Pastor of the West End Baptist Church, Atlanta, opened the conference with prayer. Archie Lindsey, Director of the Baptist Training Union, made a short address. Mrs. Mary Gilmer, Director of Publicity, then told of the plan of the session.

The students then broke up into groups to study various phases of Bible teaching.

Planes Hunt Craft, 8 Aboard, Off Mayport, Fla.

JACKSONVILLE, Fla., Aug. 25 (AP)—Three planes from the naval air station launched an aerial search Tuesday for a pleasure cruiser with eight persons reported aboard after it failed to return from a trip in the Atlantic Ocean off Mayport.

The 25-foot craft left Tuesday morning in charge of Capt. B. S. Hitchcock, of Jacksonville. It was reported missing when it did not return at 6 p. m., its expected time.

Fear for the safety of those aboard was expressed after Allen Overall, operator of a fishing camp, reported that he saw a lightning bolt strike at sea late Tuesday.

Immediately afterward, he said, there appeared to be a fire which burned for about an hour.

300 More Hired At Warner Robins

MACON, Aug. 25—(AP)—The addition of 300 more civilian employees at the Warner Robins Army air materiels area was announced Monday.

This is the fourth consecutive month in which the personnel there has been increased until now it numbers 6,000 of which 5,200 are civilian employees.

New workers include automotive mechanics, aircraft mechanics, radio installers and technicians. Hiring will begin immediately.

Fire Sweeps Waterfront In Canada

PORT ALBERNI, B. C., Aug. 25 (AP)—Fire of undetermined origin swept uncontrolled through the waterfront of this Vancouver Island port Monday night after destroying a $1,500,000 Government assembly dock and warehouse which housed about 600 tons of plywood.

Caught at its moorings at the dock was the 10,000-ton British ship San Pepp, which was ablaze and believed lost.

Every piece of fire-fighting equipment in Port Alberni fought the blaze, but the flames continued to increase in intensity.

A stiff wind was driving the fire toward fuel storage tanks of the Sandard Oil Company, but officials said they believed the tanks were not in immediate danger.

A large electric hoisting crane on the Government dock was destroyed.

First reports said no one had been injured.

2 Spreckels Fined $25

HOLLYWOOD, Aug. 25—(UP) Sugar heir John D. Spreckles, III, Monday sweetened the Municipal Court with $25 in fines in payment for a Saturday night brawl on a busy intersection with his wife.

The 36-year-old heir to a California-Hawaiian sugar fortune and his pretty blonde wife, Lou Del, 37, appeared in Judge L. P. Scherb's Court with Atty. Frank Mickin, who did all the talking.

Judge Scherb's verdict was:

"Mr. Spreckles is fined $15 or three days in jail and Mrs. Spreckels $10 or two days in jail."

Spreckels dug down in his pocket, produced the $25 and paid off for both.

Misses Badger, Alley Get Agricultural Posts

Appointments of Miss Margery Badger and Miss Maria A. Alley as home economists with the U. S. Department of Agriculture was announced Monday by Russell H. James, Area Supervisor of the Production and Marketing Administration's Food Distribution Programs branch here.

Miss Alley and Miss Badger will devote full time to the school lunch program in nine Southeastern States.

Southern Honors State Peach Industry

The Southern Railway System has named two Diesel-powered New York - Atlanta passenger trains "The Peach Queens," to honor and promote Georgia's growing peach industry, President Ernest E. Morris announced.

Southbound, "The Peach Queen" No. 29 leaves New York at 6:35 p. m. daily, Washington at 11:36 p. m. and arrives in Atlanta at 4:15 p. m. Northbound, "The Peach Queen" No. 30 leaves Atlanta at 1:55 p. m., reaches Washington at 6:45 p. m. and arrives in New York at 11:30 a. m.

Would Change Trial Law

Sol. Gen. Paul Webb Monday advocated a sweeping change in Georgia Criminal Court procedure, asserting that the defendant in a criminal trial should be "sworn in and cross-examined like any other witness."

The Fulton County official, speaking before members of the Buckhead Lions Club Monday night, declared Georgia is the only State in the Union where the defendant in a criminal trial can make an unsworn statement without fear of cross-examination by the prosecution.

Webb, attacking this "handicap to the prosecution and to law enforcement," said, "There should be a bill providing for the defendant to be sworn in and cross-examined like any other witness."

The Sol. Gen. also advocated that a judge instead of a jury fix the sentence for a person convicted of a crime in a lower court.

Webb said previous efforts to pass a bill providing for swearing in and cross-examining defendants failed because of "unanimous opposition from lawyers in the Legislature."

"Naturally, lawyers, who practice criminal law like the present arrangement," Webb said. "Since lawyers constitute the majority of all general assemblies, we shall never be able to eliminate this handicap until public sentiment all over Georgia is aroused. Laymen should get behind this bill and support it."

Webb scored "the complacent attitude of so many laymen" toward crime and said "common citizens" must back up law enforcement if the crime wave now sweeping the nation is to be halted. He predicted crime would decrease "only when criminal-minded persons fear the penalties of law and public opinion is so armed that criminals tremble before it."

Pick 2 Georgians For Woodmen Parley

H. C. Fabian, State Manager of the Woodmen of the World Life Insurance Society, and Wiley N. Bagwell, Field Representative, will represent Georgia at the Society's field conference in Chicago Sept. 15 through 17, Farrar Newberry, National President, announced.

TILE ROOFS EXPERTLY REPAIRED
TIP-TOP ROOFERS
"When You Hear Drip, Drop Call Tip-Top"
CY. 7751 221 MARIETTA

FREEDOM FROM PESTS
Rats, Roaches Fleas, Bedbugs
GUARANTEED TERMITE CONTROL
BILT X PEST CONTROL
BILTMORE EXTERMINATORS
791 GORDON ST., S. W. RA 2126
3180 ROSWELL RD., N. W. CH 4566

FILMS DEVELOPED 24-HOUR SERVICE
Holzman's
37 Peachtree at 5 Points

ARE YOU JITTERY?
CAN'T SLEEP? IRRITABLE? Quiet Those TENSE NERVES With VEXTRIN
The High Potency Vitamin B Complex with Liver and Iron.
Constipation. Lost Pep. Bad Skin are frequently symptoms of Lack of Vitamin B Complex.
Just One Capsule a Day will help prevent and correct your Vitamin B Deficiency. Regular $7.50 Value. 100 Day Supply 3.98
Mail Orders Filled Promptly
CROWN CUT-RATE DRUG STORE
82 Forsyth St., N. W.
Next to Rialto Theatre

GIGANTIC DISH SALE
50 North Ave., N. E. Between the Peachtrees
100,000 DISHES TO SELECT FROM
PLENTY OF ODD PIECES!
32-Pc. Plain DINNER SET $2.95
Other Lovely DINNER SETS $3.95 to $42.50
Selections include: "Rose Point," "Sheffield," "Royal China," "Washington Colonial—Beautified Ivory" and "Blue Ridge" hand-painted ware.
Come Early to
OHIO CHINA CO.
50 North Ave., N. E. Between the Peachtrees

HIGH'S
Style Right . . .
Price Right . . .
New Fine Fur Felts
In Face-Flattering Styles! 7.95
Rich, soft fur felts in autumn's loveliest silhouettes . . . to point up your smartest outfits with gracious charm . . . and flatter your face with subtle allure.
Choose Your Favorite Accessory Colors in:
• Black
• Brown
• Frost White
• Palamino
MILLINERY . . . HIGH'S SECOND FLOOR

SPEED LIMIT 25 M.P.H. DETOUR DRIVE SLOW Why Drive?
FLY DELTA in cool comfort to:
Macon . . . . . $3.95 34 Minutes
Columbus . . . . $4.65 37 Minutes
Birmingham . . . $6.60 50 Minutes*
Chattanooga . . $5.35 44 Minutes
All fares plus tax
Phone CAlhoun 6611
Ticket Office: 87 Forsyth St., N.W.
*DC-4 flight
Delta Air Lines

HIGH'S Has a Whole Flock of Wonderful
Inseparable Separates for Work-A-Day Careers!
Infinite variety keeps school gals and working lassies on their toes! Buy your beloved "separates" . . . to mix . . . to match . . . for a new outfit everyday . . . AND . . . when you buy at High's . . . SEE what you save for your clothing budget!
Smart Gabardine Jumpers
"Neat, not gaudy" . . . but what a treasure for service! Well-tailored for sizes 12 to 20 and 38 to 42 . . . in navy, brown, grey and black! 5.95
Tailored Rayon Crepe Blouses
White and dusty pink or aqua! Perfect with your jumper, skirts, suits, slacks! Sizes 32 to 38. 2.95
"Anne Leslie" Rayon Crepe Blouses
A Rosewood fabric . . . exquisitely tailored . . . fine pin-tuck bosom, handsome pearl buttons. White and aqua . . . for sizes 38 to 44. 4.95
100% Wool Crepe Pleated Skirts
Trim solids in black, brown, blue and green . . . deeply pleated . . . with lots of "flair" for sizes 24 to 30. 3.95
Sweaters Galore!
And the more the merrier . . . in every girl's collection! Long-sleeved pullovers . . . and cardigans . . . soft 100% wools in a riot of exciting colors. Sizes 32 to 40. 4.99
SPORTSWEAR HIGH'S SECOND FLOOR

McRae Mayor Binds Over 8 Men After Hearing On Political Fight

McRAE, Aug. 25 — (AP)—Mayor George Callihan ordered eight men bound over to Superior Court on assault and battery charges following a hearing into a fight which followed an anti-county administration political meeting last week.

The eight men included John B. Walker, Jr., son of the Telfair County sheriff; J. Bez Walker, the sheriff's nephew, and George Mobley, 33-year old war veteran and one of the leaders in a movement to unseat Sheriff Walker and other officials in the county election Oct. 1.

City Atty. Preston Rawlins said that an additional charge of carrying a pistol without a license was made against Mobley.

Others committed to Superior Court are L. E. Batchelor, Mutt Pittman, James H. Webb, Dudley Williams and Claud Hinson.

Williams and Hinson are associates of Mobley in the anti-administration political group.

Bonds for all were set at $200.

M. H. Boyer, Solicitor of the Oconee Superior Court Circuit, said the County Grand Jury would take up the cases when it meets here the third Monday in October.

Mobley testified in the Mayor's court Monday that he was chased by a group in an automobile which he met on the highway from Lumber City to McRae. He had attended an anti-administration political meeting in Lumber City. The chase ended in a McRae filling station where Mobley claims be was beaten by several men.

The sheriff's son denied that he engaged in a fight, and two witnesses corroborated his statement. The witness said, however, that young Walker was present at the filling station.

J. Bez Walker and Batchelor admitted taking part in the fight, and Walker said that while in the filling station Mobley reached for a gun in the glove compartment of his car.

Mobley, who appeared before the Mayor with his head bandaged and a black eye, denied that he reached for the gun in the filling station. The City Attorney, in reply to a question from the Mayor, said however, it was illegal to carry a gun in an automobile without a license.

Hinson said he came up while the fight was in progress and was hit in the face when he asked the Sheriff's son to help him stop the altercation.

Webb did not answer to the Clerk's call, and the hearing was adjourned before Pittman's name was called. Adjournment also came before complete details of the fight were brought out.

IT SEEMED FUNNY AT FIRST, ANYHOW

LITTLE ROCK, Aug. 25—(AP)—Two Little Rock policemen pondered Monday whether a sense of humor is an asset.

Officers O. J. Allen and Junior Newcomb drew three-day suspensions from Acting Chief C. O. Fink for walking a stray mule they'd picked up into police headquarters at City Hall and tethering him to the desk sergeant's desk.

SCHOOLS

Continued From Page 1

plans except the conversion of the cafeteria into eight classrooms.

Addition to the Ed S. Cook School — Contract awarded to Thompson and Street, Charlotte, N. C., for $395,000. The Board decided to omit the auditorium and the cafeteria, but agreed to add 16 new teaching units and a library and to remodel the present structure.

At the suggestion of E. McGruber Myers, of the Mion Construction Company, the Board directed Thomas W. Clift, Business Manager, to make an investigation to see if the modernistic design for new school buildings would not greatly reduce the cost of such structures.

The Board also agreed:

1. To raise the non-resident fees of white elementary schools from $65 to $100, and of white high schools from $110 to $150.

2. To raise the non-resident fees of Negro elementary schools from $30 to $50, and of Negro high schools from $41 to $81.

The Board also decided that hereafter it would maintain Negro night high schools only at the Washington High and at the new Carver Vocational Educational Schools. The latter school is a new $1,000,000 development jointly sponsored by Fulton and DeKalb Counties.

Thompson Slates Phenix City Talk

Acting Gov. Thompson will speak at a joint labor meeting next Monday in Phenix City, Ala., sharing honors with Gov. "Big Jim" Folsom.

Thompson said he was invited to the Labor Day celebration by the Central Labor Union of Columbus.

This coming Thursday he will speak at a barbecue in Bostwick and Thursday night and Friday he will attend the Chattanooga Cotton Ball Association meeting.

PLANE CRASH

Continued From Page 1

nothing compared to her relief that he had escaped death.

Repercussions were felt in Atlanta where Mr. and Mrs. A. P. Dodd, of 2163 Fairhaven Circle, had helped finance the pilot's venture and ready his plane for the race.

Cleveland reports said De Santo was flying in the wake of Tony La Vier, of California, who had just turned in an average speed of more than 366 miles per hour in a Lockheed P-38 Lightning to qualify for the same race.

De Santo told race officials he believed a structural failure was to blame for the mishap.

He bailed out and landed about a mile from where his plane slammed into the ground in a corn field about four miles from the airport. The wrecked plane smouldered but did not burst into flames.

CAR-TRAIN

Continued From Page 1

Base, was docketed at police headquarters on charges of reckless driving, accident and no driver's license.

Mrs. Griner is survived by her husband; a son, Kenneth; her mother, Mrs. Ammy Horton, and four brothers, H. H. Horton, W. H. Horton, W. S. Horton and W. R. Horton, all of Atlanta. The child is also survived by her grandparents, Mr. and Mrs. Fred E. Griner.

Funeral services will be announced by Howard L. Carmichael & Sons.

Burglars Get $1,592 From Liquor Store

Constitution State News Service.

MARIETTA, Aug. 25—Burglars broke into the Main Liquor Store, on West Park Square, here over the week end and took $1,592 in cash. They left a small bag containing $154 in bills and some change.

Capt. Ernest Sanders, of the Marietta Police Department, says the burglars got into the store by first entering the upstairs dental office of Dr. Loy Carpenter, then easing their way to the roof of the store and then forcing an entrance into the store. They left the store by a rear entrance, police said.

Jet Boosts Record To 650.6 MPH

MUROC, Cal., Aug. 25—(AP)—The Navy's jet-propelled Douglas Sky-Streak boosted its own world air speed record to 650.6 miles an hour Monday.

Marine Maj. Marion Carl, of Hubbard, Ore., and Patuxent River, Md., piloted the tiny, scarlet plane four times over the kilometer course at the Army Air Base here, where only last Wednesday the same plane set a mark of 640.7 miles an hour.

It required several hours to calibrate instruments and arrive at the new record speed.

The plane hit its top speed on the first run, which was clocked at 652.642 m. p. h. The second run was figured at 649.358 m. p. h. The third run came up again slightly with wind, to 652.579. On the final run, against the wind, the time was 648.730.

Cmdr. Turner F. Caldwell, Jr., of Arlington, Va., who last week set a new record of 640.7 miles an hour in the same plane, witnessed the flight.

Legion Slates Housing Study

NEW YORK, Aug. 25—(AP)—A two-day preconvention study of a problem besetting thousands of the nation's veterans — housing — was planned by American Legion officials Monday as Legionnaires began swarming into town for the organization's twenty-ninth annual convention.

Richard Cadwallader, of Baton Rouge, La., a National Vice Commander and Chairman of the Legion's National Housing Committee, said representatives of labor, the construction industry, financing agencies and Government had been invited to attend a round-table discussion Tuesday.

PLAY SAFE GET THIS Mercury SAFETY SPECIAL

It's an easy way to stay out of trouble. For safer, worry-free driving, get our Mercury Safety Special now. We'll check and adjust . . .

BRAKES
LIGHTS
STEERING
WINDSHIELD WIPERS
HORN
FRONT WHEELS

FOR REAL MERCURY SERVICE ALWAYS SEE YOUR MERCURY DEALER

FRANK GRAHAM CO.
600 West Peachtree St., N. W.
VE. 0701

WALL BOARD
• 3/16" Pulp
WEST LUMBER CO.
1491 Piedmont Ave., N. E.
VE. 8841

REAL ESTATE LOANS
• Friendly Service—No Application Fee—No Red Tape—Definite Safe Contracts—Easy to Understand—Prepayments Permitted—No Fines or Forfeitures—No Loans Sold.
• Low Cost—4% to 7% per annum—Long Terms—$750.00 and up, in and near Atlanta—F. H. A. Plan Optional—on new or old construction. Repair—Rebuild — Refinance For free estimates, phone, call or write.
STANDARD FEDERAL SAVINGS AND LOAN ASSOCIATION
J. L. R. Boyd, Sec'y. & Atty.
48 Broad St., N. W. Grant Bldg.
MAin 6619—Atlanta, Ga.

FURNACES
To Meet Your Requirements
COAL—GAS—OIL
No Down Payment
36 Months To Pay

Coal & Lumber Since 1885
RANDALL BROS.
35 MARIETTA ST. WA. 4711

DANCE • Correctly • Beautifully

Even if you never danced a step before fewer lessons are required under conscientious experts. Put yourself in our hands and we will make you a good dancer in a few hours.
JACK EPPLEY
33½ Auburn Ave., WA. 5385
DANCING SCHOOL

FALSE TEETH REPAIRED
For Details See
CLASSIFIED AD-PERSONALS
Quick Service Dental Lab.

Use Constitution Want Ads

Labor Day and snapshots — they go together

• Make sure of each precious "shot." Load with Kodak Verichrome Film . . . It "gets the picture." And when the fun's over . . . bring exposed rolls to us . . . for prints with snap and sparkle, "tailor-made" by experts. An extra ounce of caution? Ask us for shooting tips that will help make your pictures "knockouts."

EASTMAN Kodak STORES INC.
113 & 231 Peachtree St. CYpress 2551

Your Eyes Deserve Attention . . .
CONSULT DR. JOHN KAHN
HIGH'S
OPTICAL DEPT. FIRST FLOOR

MONEY REFUNDED WITHIN 10 DAYS IF NOT SATISFIED!

Order by Mail and Save!

These Amazing Values Are Made Possible Because of Our Huge Purchases!

Men's dress or work TROUSERS
$2.50 pr.
Men's cloth work or dress trousers. In assorted colors and sizes. Fully re-conditioned, thoroughly cleaned and ready to wear. When ordering state color and size. We shall endeavor to fill your color choice as close as possible.
SPECIAL OFFERING: Also available at this same low price, ex-army khaki trousers in all sizes.

Men's fully reconditioned and ready to wear EX-ARMY WORK SHOES
$2.50 pr.
Rough, tough work shoes that will wear and wear and wear. Brown Leather. Available in all sizes. Come with hard or soft toe caps. In smooth or rough leather finishes. State size when ordering.

SEND NO MONEY!
Order By Letter Or Use Handy Coupon!
PACIFIC EXPORTERS, INC. (18),
673 Broadway, New York 12, N. Y.
Gentlemen:
Please send me the items listed below. I will pay postman $2.50 for each item on arrival. If merchandise is not satisfactory I will return it within 10 days for a full refund.
_____Prs. of Trousers at $2.50 pr. in following sizes and colors:
(Size____ Color____) (Size____ Color____)
_____Prs. of Shoes at $2.50 pr. in following sizes:
Name _____
Address _____
City _____ (Zone No.)____ State____

SEND NO MONEY — PAY POSTMAN!
We Pay Postage! All Orders Shipped Postpaid!
PACIFIC EXPORTERS Inc. (18)
673 Broadway
New York 12, N. Y.

FRESHNESS that's not just wrapped-in

...but BAKED-IN

Merita's Freshness lasts days longer because it's "Tender-Blended"

You'll find freshness in bread has an entirely new meaning when you discover "Tender-Blended" Merita Bread. Sample for yourself the wondrous new tenderness Merita offers right from the start. See how that tender freshness l-a-s-t-s. Laboratory tests show that "Tender-Blended" Merita stays fresh days and days longer than ordinary breads. Here is freshness that doesn't depend on a wrapper to seal it in, because it's locked in the loaf, baked in right at the start, by means of Merita's exclusive "Tender-Blending" process, developed in Merita's own research laboratory.

HERE'S WHY "TENDER-BLENDED" MERITA IS 3 WAYS BETTER THAN OTHER BREADS

BRUCE DUNBAR
Merita Home Service Institute
American Bakeries Company

Merita's own new process of Tender-Blending

1. Divides each food cell into countless tiny particles, for finer, smoother, velvet texture.
2. Softens all the food particles . . . distributes evenly among them the moisture that means fresh tenderness . . . seals moisture in for l-o-n-g-e-r l-a-s-t-i-n-g freshness.
3. Spreads the harvest-mellow flavor of Merita's delicious blend of choicest ingredients uniformly through all the tiny food particles, for greater flavor enjoyment.

© ABCo. 1947

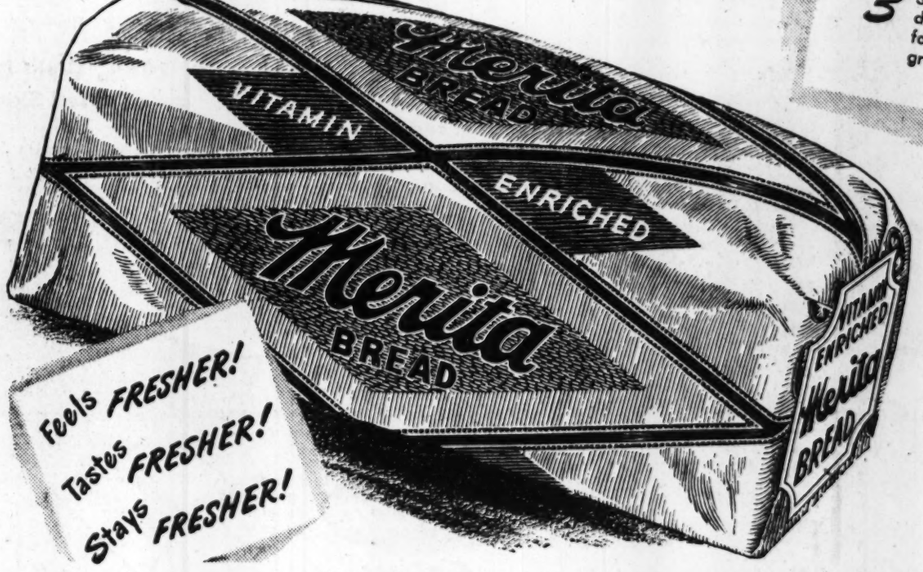

Feels FRESHER! Tastes FRESHER! Stays FRESHER!

ONLY Merita BREAD IS "TENDER-BLENDED"

Tune in THE LONE RANGER over your favorite station

Betty Grable Nation's Top Paid Woman in '45

WASHINGTON, Aug. 25—(UP)—Movie Actress Betty Grable, the little blonde from St. Louis, Mo., who parlayed a shapely pair of legs into film stardom, was the nation's highest paid woman in 1945, the Treasury disclosed Monday night.

The Treasury's latest list of blue-ribbon wage earners showed that 20th Century-Fox paid the curvaceous Miss Gable a cool $208,000 during the year—tops not only on the women's list but among Hollywood's film stars as well.

Runners-up in the actor-actress class—as in former years, the dominant group on the list—were (2) dark-haired Olivia DeHavilland, $206,994 from Paramount Pictures and (3) Fred MacMurray, $203,526 from 20th Century-Fox.

Twentieth Century also paid Band Leader Harry James, Miss Grable's trumpet-blowing husband, $111,667 during the year to make the couple number 1 husband-wife money-making team in the country.

But all the curves and trumpets in the world couldn't bring the Grable-James combination near their fellow Hollywoodite, Movie Magnate Charles P. Skouras, of the Fox West Coast Agency Corporation and the National Theaters Amusement Company.

Skouras' combined earnings of $568,144 was number one on the Treasury's list, and made the Grecian-born executive the successor to Paramount Director Thomas Leo McCarey, as the nation's top wage earner.

McCarey, who was paid $1,113,035 in 1944 for twisting the nation's heart in "Going My Way," dropped to fifth place in the 1945 rankings with $355,427.

Top woman in 1944 was singing star Deanna Durbin, who was paid $310,728 from Universal Pictures. Her salary for 1945 was not given but it undoubtedly will appear on supplementary lists.

Under the law, the Treasury is compelled to make public the names of all persons who receive more than $75,000 from corporations in salaries, bonuses or "other compensation." The current list is for the calendar year 1945 or the fiscal year ending July 1, 1946.

The Treasury emphasized that Monday night's list is not final. Supplementary rankings will be issued from time to time.

All in all, there were more than 800 persons on the list. Six made more than $300,000, and 30 more than $200,000.

Besides Skouras and McCarey, others on the first 10 were:

2. Charles H. Strub, Executive Vice President, Los Angeles Turf Club, $541,413.
3. Thomas J. Watson, President, International Business Machines Corporation, New York, $425,549.
4. F. E. Fowler, President, Southern Comfort Corporation, St. Louis, $375,617.
6. Charles E. Wilson, President, General Motors Corporation, $303,990.
7. G. R. Fink, President, Great Lakes Steel Corporation and National Steel Corporation, $275,400.
8. Theodore Seltzer, President, Bengue, Inc., Union City, N. J., $261,251.
9. Darryl S. Zanuck, Vice President in charge of production, Twentieth Century-Fox, $260,000.
10. C. W. Deyo, Chairman and President, F. W. Woolworth Company, $250,975.

Top businesswoman was Mrs. E. V. Mars, of the Mars Candy Company, who earned $120,000. Her closest rival was Dorothy Shaver, who was paid $87,212 as President of New York's Lord & Taylor store.

Others in the $200,000-a-year class in 1945 were:

S. L. Sholley, of the Keystone Corporation of Boston, $246,484; James S. Kemper, of Lumbermen's Mutual Casualty Company, Chicago, $238,131; Albert Bradley, of General Motors Corporation, $234,125; Ormond E. Hunt, of General Motors Corporation, $228,503; William J. Meinel, of Heintz Manufacturing Company, Philadelphia, $227,976.

Harry Cohn, of Columbia Pictures, $223,600; Eugene G. Grace of Bethelhem Steel Company, $221,645; L. R. Fouke, of the Southern Comfort Corporation, $219,751; Walter S. Gifford, of the American Telephone & Telegraph Company, $209,550; E. T. Weir, of the National Steel Corporation, $206,650; B. S. Hornstein, of Charles' Stores, New York, $204,321.

Edward C. Stone, of the Employers' Liability Assurance Corporation, Boston, $203,226; Spyros P. Skouras, of Twentieth Century-Fox, $201,600; Alfred P. Sloan, Jr., of General Motors Corporation, $201,000; Charles F. Kettering, of General Motors, $200,805; Carl Marks, of Carl Marks & Company, New York, $200,000.

Publisher William Randolph Hearst also received $200,000 during the year—$100,000 each from Hearst Consolidated Publications, Inc., and Hearst Publications, Inc.

There were scores of other notables in the $75,000-$200,000 class. Among these were:

James V. Carmichael, of Marietta, former head of Bell Aircraft in Marietta, $75,015; Walter H. Rich, of Atlanta, President of Rich's, Inc., $95,000; Frank H. Neely, of Atlanta, Executive Vice President of Rich's, Inc., $94,141.

Harrison Jones, Chairman of the Board of the Coca-Cola Company, $80,500; Pope F. Brock, legal counsel for the Coca-Cola Company, $80,700; Armand May, of Atlanta, President of American Associated Companies, Inc., $93,596.

Niles Trammell, a native of Marietta now living in New York, President of the National Broadcasting Company, $95,408.

Film Stars — Rita Hayworth, $117,000; Eddie Bracken, $134,042; Bing Crosby, $175,000; Robert Cummings, $110,000; Brian Donlevy, $99,708; Paulette Goddard, $90,000; Dorothy Lamour, $112,372; Alan Ladd, $107,000; Ray Milland, $185,833; Barbara Stanwyck, $140,000.

Betty Hutton, $102,583; Ginger Rogers, $117,159; Charles Boyer, $135,000; Alice Faye, $101,667; Dick Haymes, $143,333; George Jessel, $110,500; Carmen Miranda, $115,000; Maureen O'Hara, $190,667; Tyrone Power, $110,400, and Gene Tierney, $114,917.

In other fields—Walter Winchell, New York Mirror columnist, $97,681; Sewell Avery, Chairman of Montgomery Ward & Company, $101,100; Chester Gould, creator of the Chicago Tribune-New York News Syndicate's famed "Dick Tracy" comic strip, $77,939.

Andrew J. Higgins, New Orleans industrialist, $83,333; K. T. Keller, of Chrysler Corporation, $100,900; Henry Ford, II, of the Ford Motor Company, $140,004; Jack I. Straus, of R. H. Macy & Company, $100,280; David Sarnoff, of Radio Corporation of America, $100,025; Larry MacPhail, President of the New York Yankees, $110,319, and Dewitt Wallace, of Reader's Digest, $99,500.

Dr. C. A. Constantine
DENTIST WA. 3882
68 Peachtree 2nd Floor at Auburn

TO THE ATLANTA BOARD OF EDUCATION*

For nine months, since last November, we have been trying to obtain from you a little serious consideration of our request for a living wage.

Month after month we have had conferences, we have written letters, we have presented the full facts. Month after month we have appealed to reason, appealed to your sense of justice and fair play. We have dealt openly, fairly, and factually at all times.

We have told you what everybody knows:

—That the School Maids cannot live properly on salaries averaging $53 a month (27 cents an hour) for full time work;

—That School Custodians and School Maintenance Workers with families to support cannot get along on an average of $125 to $135 a month.

We have pointed out that other employees in Atlanta City Departments, and in private industry here, are paid far more for doing work similar or less responsible than our work.

We have presented a reasonable and modest request, for a $20 a month raise (about 10 cents an hour).

What has been your response to these requests, repeatedly presented in a reasonable and earnest manner?

It has been a cold, a heartless and unreasonable response: "No, nothing!"

Do not tell us that you cannot afford to pay a decent, living, American wage to your employees. We know better. We know that a request involving about $60,000 out of a budget of $6,000,000 is not impossible to grant. We know that "where there is a will, there's a way." But apparently you have no will, you do not care, to pay us decent wages.

You stated in the newspapers that we are not required to do much in summer months. But you have asked us to work holidays, Sundays, and through our vacations—in addition to our regular time—there has been so much summer work to do.

You pay tribute in the newspapers, no doubt deserved, to "school leaders," teachers, and the employees on the eleventh floor of the City Hall, for the summer work done. But for the operating and maintenance personnel, in the schools and on the ninth floor of the City Hall, there is no word of mention.

Finally, we invited each of you six members of the Board of Education, and the Superintendent of Schools, to visit our Union meeting, and let us present again our problems. Out of these seven officials, one had the simple courtesy to reply—that he would not be able to attend. From the other six there was no acknowledgement, no reply, no word, nothing—as if we did not exist.

However, it is not praise and courtesy that we want and need; it is decent living wages.

If we should cease work in protest against the unfair and heartless way in which we are treated, there would be a great hue and cry about our duties as public employees, our responsibilities as government workers, servants of the people. Well, we recognize our duties and responsibilities. We are as devoted to the school system as anyone else.

We wish to emphasize that public employers, government officials, city bosses, also have duties and responsibilities. It is not only we school employees, but also the Board of Education and the School Administration, who are under obligations in their conduct.

We are loyal to the school system and to the people of Atlanta.

On the other side, the school authorities should be fair to us.

Not one member of the Board of Education, and not one official in the School Administration, has tried to defend the low wages that are paid us. These wages cannot be defended!

Then why do you not do something to correct this situation? It has been brought to your attention all these months.

Now we must ask: what are you going to do? Because we must decide, after these months of waiting, what we will do.

•

THE SCHOOL OPERATING AND MAINTENANCE EMPLOYEES

Local 736, United Public Workers of America, CIO

75 Ivy Street, N. E., Atlanta

*Resolution adopted unanimously by the School Operating and Maintenance Employees, Local 736, United Public Workers of America, C. I. O. at a regular meeting, August 22, 1947.

QUICK, EASY WAY TO GET RELIEF FROM

IRRITATED EYES

Yes, when eyes are irritated use EYELO . . . a safe, gentle, exceptionally fine eyewash that brings quick, soothing relief to tired eyes . . . to eyes irritated by wind, sun, or dust . . . to eyes smarting from hay fever. Keep a supply of EYELO in your medicine cabinet.

Available only at Independent Rexall Drug Stores and at Lane Rexall Drug Stores. Money-back guarantee.

8 oz. bottle 50¢

EYELO

DAVISON'S

It goes high . . . it goes deep . . . It's the Bloused Crown Hat

12.95

beautiful balance for Fall's curved-full silhouette . . . it's one from a most exciting collection.
Sketched: black, brown, coffee, palomino.

Davison's Millinery, Third Floor

A Satin Costume Blouse Hand-made by Veronica

12.98

An important blouse, composed so exquisitely in gleaming white rayon satin, heavy and lustrous . . . detailed with deft little hand stitches, front'd with fine fagotings, climaxed with a tie-bow. Elegance, indeed, in sizes 32 to 38.

Davison's Blouses, Third Floor

Control yourself, Madame, for that New, New Figure Look!

Here's help for figures who look askance at the new nipped-in waists, the pencil-slim lines. C/B Girdles have designs on you—to mould your figure with the right degree of firmness it requires to take on the "new" lines and look. These are the girdles that have been hard to find. They're getting a cordial reception now!

Model 7982—lightly boned. 15" length.
Light-as-air Nylon taffeta semi-stepin achieves nipped-in waistline by 2" elastic inserts. Elastic V gores back waist and lower front for controlled freedom. Sizes 25 to 32.
12.50

Model 4982—well boned, 16" length
Cotton and Jacquard batiste in the style most difficult to get. Full length side hook opening and woven elastic side panels. 3-in. insert snugs back waist. Sizes 28 to 34.
7.50

Model 4552—heavily boned, 14½" length.
Firm cotton sateen, graduated clasps and skirt hooks on full length opening. Wide elastic inserts bottom back and front waist. Full laced back gives firm control. Sizes 26 to 34.
6.50

Davison's Corset Shop, Third Floor

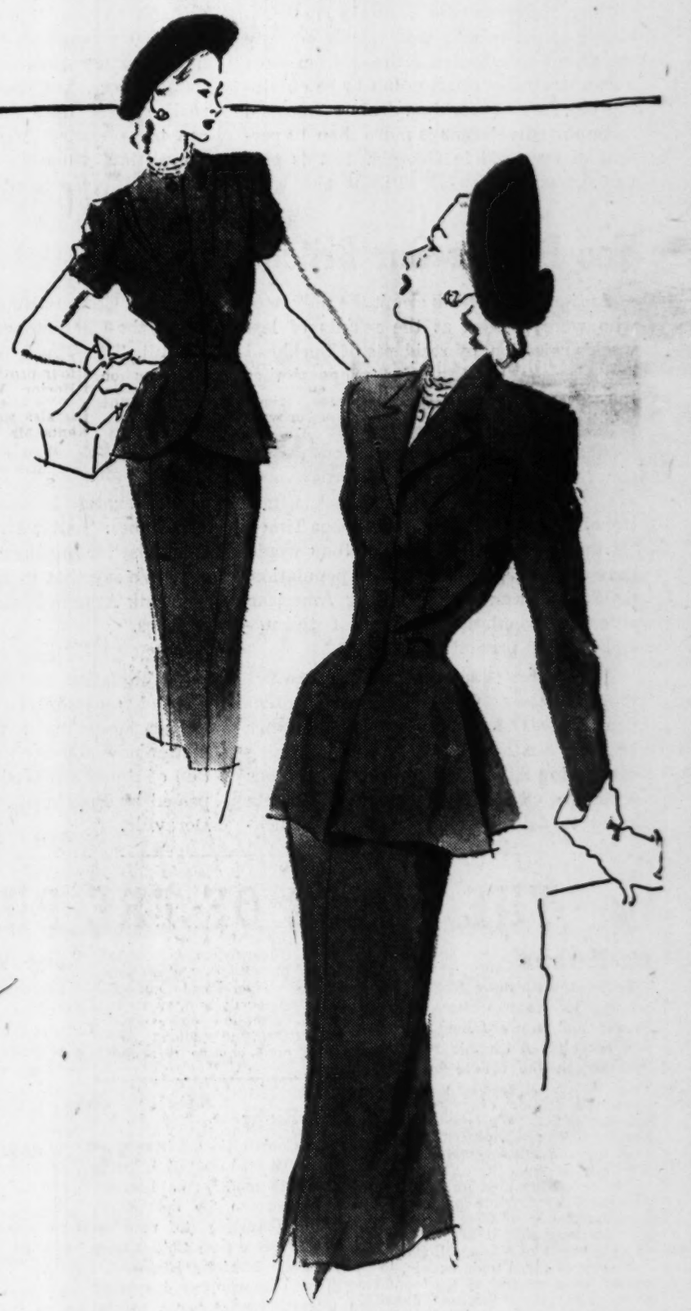

Call to college and career gals It's the New 4-Way Suit!

Variety is the spice of this suit . . . four fashion-wise and wonderful variations all wrapped up in one beautifully budget-minded costume! Green, plum, purple, brown, in 12 to 20.

You've a wonderful pure wool suit.
You've a rich rayon crepe suit-dress.
You've a wool jacket and crepe skirt.
You've a crepe blouse and wool skirt.

29.98

Davison's Budget Shop, Third Floor

THE ATLANTA CONSTITUTION

TUESDAY, AUGUST 26, 1947.

CLARK HOWELL, President and Publisher
H. H. TROTTI, Vice President and Business Manager

EDITORIAL PAGES

RALPH McGILL, Editor
RALPH T. JONES, Associate Editor
JACK TARVER, Associate Editor

A Victory for Slum Clearance

It may seem hard on a few individual property owners, but slum clearance must start somewhere.

Realizing this, the general public welcomes the court decision giving the green light for destruction of a row of makeshift domiciles in one of the city's notorious substandard areas.

The dwellings have been ordered razed within 60 days and, while further court action may be necessary from time to time, we believe that the precedent which has been set will result in most property owners co-operating more readily with the city's slum-clearance efforts.

In this connection, we trust the Mayor will grant the request of the Municipal Building Inspector for whatever additional help is necessary to expedite the slum clearance campaign.

Certainly, in view of last week's decision that Atlanta is not to be allowed to enjoy the benefits of its natural growth, a program of the strictest economy is justified. But slum clearance is perhaps the most important single item on the municipal agenda at present and an adequate outlay for the purpose is indicated even though it necessitate curtailment of staffs in other departments.

Unable to offset its slums by absorbing suburban residential areas, Atlanta must lose no time in eliminating the cancer which is eating at its heart.

Armed with an impressive court decision upholding the city's authority to eliminate housing which constitutes a menace to public health and welfare, we must press our fight to eradicate, not a token portion, but all our slums.

The Rocking Chair Brigade

To our mind Georgia Commissioner of Labor Ben T. Huiet is more than generous in minimizing the inclination of veterans of our State to draw unemployment compensation, more aptly called "rocking chair money."

The State Employment Service and the Veterans' Administration have reported that 30,000 ex-servicemen currently are enjoying their "rocking chair" benefits out of a total number of 295,000 eligible in the State.

Mr. Huiet to the contrary notwithstanding, we submit that this is entirely too many able-bodied citizens from such a comparatively small group to be obtaining pay for not working. Thirty-thousand unemployed veterans is more than 10 percent of the total in Georgia. If this percentage applied to all citizens and were spread over the nation it would mean 6,000,000 unemployed, on the basis of a labor force of 60,000,000.

It is particularly difficult to understand how so many veterans actively can be seeking work at a time when the level of activity in almost every sort of business is at an abnormal high and there is continuous demand for services of every description.

Let the veterans be warned that if business activity runs true to its historic course there will come a time when jobs will be difficult to find. They will discover, too, that $20 a week in those times will go much further than in these days of inflated prices. The more prudent veterans realize these facts and will do all they can to save their "rocking chair money" for a time when it well may come in handy as bread money.

Too Big for Our Britches?

Anti-annexationists aren't the only ones who were pleased at the results of last week's rejection, by residents of Buckhead and Cascade Heights, of a proposal that they become citizens of Atlanta.

"We gained a lap on Atlanta in the race for the leading city of the mid-South when suburban Buckhead and Cascade voted against annexation to the Georgia metropolis," chortled The Chattanooga Times. "If they had voted favorably, they would have added 25,000 to Atlanta's population, making it twenty-third among American cities in population instead of twenty-eighth, as at present."

The Times thus habitually endeavors to minimize—as do the papers of Birmingham, New Orleans, Nashville and other envious Southern cities—when anything concerning Atlanta is brought up. It was an estimated 60,000 persons which Atlanta stood to gain from annexation of Buckhead and Cascade Heights . . . and not 25,000 as the Chattanooga publication states.

Still, The Times is honest enough to state its conviction that the decision was a shortsighted one, adding: "We hope that if and when any Chattanooga suburb votes on annexation, it will vote more in line with common sense."

"Annexation is usually wise," concludes The Times. "and we think it would have been wise for Buckhead and Cascade Tuesday. We say that in spite of the fact that we think Atlanta is already too big for its britches."

What The Times overlooks, of course, in its jubilation that Atlanta has not been allowed to expand its limits and claim its proper population, is the fact that, as the matter now stands, it will only be a question of time until Chattanooga is also surpassed by Buckhead . . . and maybe even Doraville.

THE PULSE OF THE PUBLIC

The Constitution welcomes letters on either side of any subject. They should not exceed 200 words and must be signed although names will be withheld on request We regret none can be returned.

Air Markers

Editor Constitution: This office wishes to express its sincere thanks and appreciation for the fine boost given the Air Marking Program in the article by Jack Troy which appeared in Sunday morning's edition of your splendid newspaper. We feel that this article will accomplish a great deal for the advancement of air marking in this State, and you are to be commended for bringing this most worthwhile project before the people of Georgia Many new markers should be established as a result of this publicity.

A copy of Mr. Troy's article, together with copies of Cartoonist Zack Mosley's "Smilin' Jack" strips of Aug. 20 and 21, is being forwarded Mrs. Blanche Noyes, Chief of the Air Marking Section, Civil Aeronautics Administration, Washington, D. C., who will be very grateful for the assistance rendered by your paper for the cause of air marking.

W. M. ROBERTSON,
Regional Administrator,
Civil Aeronautics Administration.
Atlanta.

Good Farmer

Editor Constitution: I read your articles every day in The Constitution and I get a lot out of reading them. I find out that other men had their disappointments as well as myself. But I did not give up, either, doing just like the ones you wrote about. I am glad they turned me down, and I wrote them I was when I made it without their help. I would be glad if you would come to Meriwether County and write up some of our farmers. If you do, come around to see me. I would like to tell and show you what I have done on the farm in my old days. I am about 10 miles south of Senoia, in the northeast part of the County, on Flint River.

L. A. CALDWELL.
Gay.

Get It Right

Editor Constitution: Noting from The Constitution that it is being proposed to modify the Lochner plan to re-route the north-south highway (express) to take in Northside Drive from Collier Road to the New Marietta Highway, I wish, as one who has his home on this residential drive, to register the strongest possible protest, in which I feel other citizens in this highly restricted section will wish to join.

The heavy traffic on Northside Drive should be moved to the outlying district. In no other progressive city would heavy truck and bus traffic be tolerated in the midst of wholly residential sections.

Instead of abandoning, even temporarily, the plan to have the north-south expressway come in near Pace's Ferry Road (a plan I understand has always had the approval of Federal highway authorities), would it not be the part of economy to proceed at once to get rights of way while the land is still unoccupied.

As Mr. MacDougall, Chairman of the Subcommittee on Highways, says: "It is much better to complete only one part of the system and have that right."

Certainly it will not be having it right to confiscate valuable residential property on Northside Drive, and cause the depreciation of property values in the adjoining sections of Peachtree Heights Park, Haynes Manor and the Collier Hills and the other near-by restricted communities.

FRANK MACK.
Atlanta.

Raise Voting Standard

Editor Constitution: Who shall vote?—a question often coming up. Much of the teaching is that everybody should vote, except out-and-out morons—free for all. Such teaching even goes further and speaks of the "duty" of the ballot—free for all.

With such teaching I find great fault. "With ballots for our bullets," was an old song. Indeed, ballots are bullets, and the person who starts shooting right and left, knowing little what he is doing, nearly always effects great harm. It is equally dangerous to be voting right and left unless one knows what he is doing. Let it alone.

On construction of a massive building, unskilled, unthinking people are not employed on important parts. Our Government, our civilization is being erected, always going on, and unthinking, unprepared people should not go to the polls and vote. This "free for all" is for those who don't care.

The voting standard should be raised, greatly raised—that means for one and all—and the sooner the better, in my opinion.

CLARA ROBBINS.
Atlanta.

Cause Was Right

Editor Constitution: The Greater Atlanta Association desires to express to you and your entire staff their appreciation of your all-out support on the annexation drive. You did a wonderful job, and its failure cannot be attributed to the amount and caliber of the publicity achieved.

Although we lost, I am quite certain we made many residents of Buckhead and Atlanta conscious of their local government. Our cause was right, and time will prove it.

FRED B. MOORE.
GREATER ATLANTA ASSO.

RALPH McGILL

Government Can't Get Tired

Two speeches were reported out of Mississippi at a recent cotton conference.

Mr. John Temple Graves, the Birmingham lecturer, said, according to the Associated Press, "Cotton . . . can't go on looking to God and Government. God is tired and the Government ought to be."

Aside from the interesting intelligence as to God's physical condition, which really was a more interesting subject than cotton, and deserved more than just the mention by Mr. Graves, there was a statement by Mr. Oscar Johnston, President of the National Cotton Council, a man who knows cotton. He has successfully managed the largest cotton plantation in the world for a good many years.

"Mechanization means progress, not chaos," he said. "Mechanization will be profitable, in the long run, to management, workers and consumers."

Small Farmer It was Oscar Johnston who gave this advice to the small cotton farmer: "Don't quit cotton. Plant at least five acres. You and your wife can plant, cultivate and pick that much cotton. If you have children, plant 10 acres. But don't quit cotton. Diversify. Go in for grain or dairying, but if your land is good enough, keep some cotton."

Oscar Johnston believes the medium-sized farm will have mechanization in time, and he views all the orations along the line of "Flee for your lives, the dam has bust," very dimly.

The first mechanization for the small farms has already arrived with an advance guard. This is the bug picker, a machine which can be fitted on the front of the tractor and used at the same time the plows behind are cultivating. In Middle and South Georgia it already has proved so successful that small farmers are more optimistic about producing cheaper cotton, with less poisoning and less labor and expense with weevil infestations. The machine is manufactured in Texas, where it was first tested. In Georgia's large plantations of Burke County and in the smaller acreages of Dooly County the machine has literally put the weevils in sacks to be burned.

Flight It is apparently inevitable that the flight from cotton will go on, although the acreages are larger this year, and if the weevil can be machine-controlled it will mean a small comeback for cotton. How long it will last depends on development of further weevil control.

Staple in the cotton South is the best there is. If the weevil costs can be cut, in the money paid for poison and for the dusting of it, the production will be greater and cheaper and the cotton South can compete with the arid lands of Texas and the Western States. The irrigated areas, with two bales to the acre, will not be formidable competitors for some time, according to Oscar Johnston, because their fiber is not as good.

Tired Mr. Graves, who apparently receives messages from Jehovah, a possibility many persons have long suspected, was not so sure about Government. God, he said, was tired, and Government ought to be.

Without any divine revelation, I am of the opinion that Oscar Johnston is the more correct.

Certainly Oscar Johnston is correct in saying that if American cotton is to hold its place in the world market, it must do so on the basis of price and quality—not subsidy.

But mechanization means chaos only to those in ivory towers waiting for the divine fire, not to those with cotton field dirt in their shoes.

Government It is to be hoped that the Government is not tired of the farmer. Certainly it ought not to be.

The capitalistic system is the best one the world knows. It offers opportunity and it offers a job with the hope of reward to those who do it well.

Communism has nothing to offer. Its people work at least partially because they know they will be imprisoned or killed if they do not. It inevitably must fail.

Capitalism must remain flexible. It had grown tired and rigid when Andrew Jackson loosened it up; when Cleveland shook it; when Woodrow Wilson and Roosevelt improved its arthritic condition. It must remain flexible to remain the best system for man and his future.

But a Government which properly interests itself in working conditions and in laws concerning wages and hours; in old age pensions and unemployment insurance cannot longer neglect the farmer.

He cannot be left to fight nature and prices all alone.

Parity legislation, which ends with 1948, ought to be made permanent—after revision. The revision ought to include the cost of his labor, even if it be that of his children.

Government for too many decades has concerned itself with protecting industry with tariffs and rates.

Let's don't let Government get tired.

And I doubt if God is, although I hasten to make clear I have never held membership in the association of columnists and commentators who believe God has appointed them to save the world—and to reward them with special revelations. While they seem to sound from Sinai, they not always are.

The Government can't get tired of the farmer.

RALPH T. JONES

And the Choo Choo Went Whoo Whoo

We were driving toward Decatur, alongside the Georgia Railroad, on that stretch between Howard Street and Murray Hill. You know it.

The locomotive was moving in the same direction, on the Belt line track, which is nearest to the street. There was this locomotive, moving slowly, drawing a couple of boxcars and a caboose.

The conductor, standing on the rear platform, was the first to wave. We waved back. Especially the youngest lady in the party, a very small blonde, who had been talking about the party scheduled for the following day in celebration of her third birthday.

We drew alongside the locomotive cab and the engineer waved at the blonde. So did the fireman. She laughed and waved back, vigorously.

Then we drew ahead and there was another man, standing on the cowcatcher. Another session of reciprocal wavings.

Clang, Clang Purposely, the drive of our car slowed down until we were moving parallel with the locomotive cab, at the same speed Such laughter and waving and calling back and forth between said young blonde and said engineer.

Then the chuckling man had an idea. He grabbed the bell rope and pulled it, quickly and heavily.

Clang! Clang! went the bell. Now the young lady was transported with delight.

"He's going clang, clang for me," she cried to us.

More bell ringing. More waved acknowledgment. The affair between the two of them was fast developing into love at first sight.

Then something more. The engineer sounded his whistle.

"Whoo! Whoo!" she cried, in imitation.

And so, side by side, we traveled to the harmony of clangs and whoos and baby laughter until the locomotive halted before the Murray Hill grade crossing. So we drove across the track, after he had stopped, and waved good-by.

If residents of that neighborhood wondered why that train was making extra noise, here is the explanation. If, that is, it is not regulation to do quite so much bell and whistle exercise for locomotives approaching Murray Hill.

And, on behalf of the blonde, let me say thanks to a group of good fellows on that train, especially the engineer.

Because rarely has she been more thrilled.

"He clang-clanged and whoo-whooed for me," she explained, many times that evening, "because it is my birthday."

The pride and smug satisfaction in her voice was something to hear.

Well Behaved I looked in, for a moment, on the birthday party the following afternoon. About 15 very young ladies and gentlemen were "fishing" for gifts, with pole and line, through the crack of an almost closed door. Someone beyond the door was tying the packages on the line, I surmised.

The good behavior of the crowd was remarkable, considering the ages represented.

It was, of course, at my next-door neighbor's house. That is where the blonde hostess resides.

Any disturbance would have been quite audible in my living room. I sat there, for a long time, writing this column and reading a rather clever study in psychiatry. And nothing disturbed me.

Dear Mr. Anthony

ROBERT QUILLEN

On Success And Failure

There are two ways of doing business. One insures failure, and the other usually brings success.

A certain man published a weekly paper in a town of 3,000 prosperous people in the heart of a rich farming section. When he sold his plant to avoid foreclosure, he said to the buyer: "I could have given these people a good paper, but they wouldn't support it. They don't deserve a good one."

The new man had a different idea. He made the paper so entertaining that nobody was willing to do without it, and he prospered and got all the "support" he could handle.

Nobody will support a grocer if his eggs are too ripe and average ten to the dozen.

DELEGATES representing one of our greatest religious bodies met in national convention some weeks ago to consider the woes and failures of rural churches. They learned and reported a number of surprising and discouraging facts.

For example, one half of America's farmers do not "affiliate" with any church. If they ever had any interest in religion, they have lost it.

Many rural churches have given up the struggle to survive; many more have services only once a month; and one of each five doesn't have an ordained minister—which means the preaching is done by one not schooled for the job.

This is the story of only one denomination, but doubtless reveals a situation that is more or less common to all.

IF THOSE in authority are wondering what to do about it, there are a few simple and self-evident facts which they should consider before making any decisions.

A certain New York preacher, who gave the people something for which they hungered, always preached to crowded pews. People lined up for blocks, waiting for the doors to open.

A Texas minister, almost equally famous, often preached far from home. Wherever he appeared, the largest auditorium available could not contain the crowds that came to hear him.

Neither man ranked as a great orator. They simply preached Christ with the unmatched eloquence of sincere belief.

People go to church, as they go to other places, in hope of obtaining some benefit. Perhaps they should go to worship, in spite of all discouragements, but they won't. They will not endure boredom and a tiresome discourse that is only sound and fury, signifying nothing.

CATTLE will break down a fence to reach green grass, but they make no effort to reach grass that is dry and dead.

If a great preacher has the words of eternal life, he may preach in a tumbledown barn and people will come three on a mule to hear him. If rural people will not attend church, it is because the church offers them little or no inducement to come.

The best men may be held by the big churches. But every great denomination has money enough to train the right kind of men and send them as missionaries to places where they are needed. If they can win the hearts of the people, the churches they restore will soon be self-supporting.

JACK TARVER

She Was Used To an Un-Cover Charge

A professional strip-tease artist is under arrest in Mississippi, charged with directing the activity of a bandit gang.

This naturally comes as a shock to her fans, who had been under the impression she had nothing to hide.

Police think she was the brains of the outfit and did not participate in the actual robberies. They would do well to investigate the possibility that it was merely that nobody recognized her with her clothes on.

She is described as a capable person and doubtless could have become as quick with a gun as she is with a zipper. But if she'd stuck to the straight and narrow runway, she'd be looking forward to a future behind the footlights instead of the bars.

Crime does not pay . . . at least not as well as disrobing.

Still, one can understand how she couldn't see anything so very wrong in holding up banks, accustomed as she was to night club prices.

GLADSTONE WILLIAMS

How Much Did the GOP Save?

WASHINGTON—President Truman's annual mid-year review of the Federal budget aptly illustrates the confusion that is created in the public mind when politicians seek to become mathematicians.

It also attests to the truth of the old axiom about figures never lying but liars figuring.

At the close of the recent session of Congress the country was treated to a lot of grandiose claims on the size of cuts made in Government expenditures. The Republicans, who had started out at the beginning of the session with promises to whittle down the President's budget by $6,000,000,000, were unable to agree among themselves just what had been accomplished.

Rep. Halleck, of Indiana, the Republican Majority Leader of the House, was a bit conservative in his claims. He estimated the savings of the Republican-controlled Congress at $4,484,000,000. He was made to look like a piker, however, when it came the turn of Sen. Bridges, of New Hampshire, Chairman of the Senate Appropriations Committee, to give his version.

The New Hampshire Senator almost doubled the Halleck figure. He undertook to say that the Republicans had saved the country a total of $7,181,000,000. His calculations were so fantastic that few people bothered to see how he arrived at the tidy sum.

Trickery? Democrats pooh-poohed these claims and accused the Republicans of employing tricky accounting methods in arriving at their totals. One such item alone involved more than $800,000,000. It concerned the appropriation made to the Treasury Department for refunding to taxpayers overpayments in income taxes.

Whether the money for these refunds was actually appropriated or not, the Government will still have to repay such overpayments. It merely served to make the books look better by withholding the appropriation until next year.

Another trick freely used was to give contract authorization for an expenditure in lieu of direct appropriations. For example, the United States Public Health Service was given authority to enter into contracts for the construction of new hospitals over the country, in co-operation with the various States, to the extent of $75,000,000 as the Federal Government's part of the program.

Truman Estimate President Truman, with the aid of a comprehensive report from the Bureau of Budget, tore into the Republican figures with both fists. When he got through he seemed to leave only a few shreds of the economy claims that had been so widely ballyhooed.

The savings of the Republican Congress were not the $7,000,000,000-plus claimed by Sen. Bridges, or the nearly four and one-half billion claimed by Majority Leader Halleck, he said; rather it was a mere $1,250,000,000.

Mr. Truman was willing to give the Republicans credit for this much, although he reminded that by throwing out certain doubtful items the total might be reduced approximately a billion under this.

Obviously the average layman will be at a loss to determine what is true and what is false about such claims and counter-claims. The final answer will probably not be given until the Treasury makes its report next year on expenditures for the current fiscal year. Government has gotten to be such a big institution that it is difficult to keep a check on the size of our outlays.

Where Is Truth? President Truman devoted a large part of his review to a challenge of the Republican claims by way of showing that the budget he had originally submitted was a tight budget, with little room for reductions, if the essential services of Government are to be maintained.

But what was perhaps more interesting about his report was the revelation that the Treasury will show a surplus of some $4,700,000,000 for the first time in years. After all the years of deficit financing, dating back to the depression of 1929, that will be heartening news to the business interests of the country.

Nor, it seems, will the President's critics be able to make much of the complaint that this surplus money might have been applied to the tax reduction program which he vetoed. A large segment of the country will applaud his statement that this surplus sum will be used for reducing the huge national debt.

THOMAS L. STOKES

Tax Exemption For Co-Operatives?

WASHINGTON—The co-operative movement will be an important issue for some time to come. For this evolving modification of the capitalistic system now has become the subject of sharp controversy between producers and consumers who are developing it, on the one hand, and the business entrepreneur class directly affected by it, on the other.

Because of that, and because of the new nation-wide investigation of co-operatives by the House Small Business Committee, it might be interesting to recall what the same committee said about co-operatives after a similar investigation last year.

This will be found significant when related to the obvious aims of some influences behind the new investigation to cripple the co-operative movement and with current charges that it is political in nature and purpose. Directing this investigation is Rep. Walter C. Ploeser, Republican, Missouri, who became Chairman of the Committee with the switch of control of Congress. He approved the Committee's report on its investigation last year, submitted to the House April 6. In winding up its conclusions that report said:

"THERE IS substantial evidence to show that the co-operative movement operates as a very successful means of combatting monopolistic concentrations and, as such, is a very healthy addition to the American economy.

"There is no evidence to show that co-operatives have been granted a type of preferential financial treatment that has not likewise been made available to and accepted by other forms of business enterprise, including banks, savings and loan societies, manufacturers, distributors and other types of private enterprise operating for the principal of making profits.

"An examination of the operations of the Reconstruction Finance Corporation, the Smaller War Plants Corporation, the Federal Deposit Insurance Corporation, the Home Owners' Loan Corporation, the Federal Savings and Loan Insurance Corporation, and other Federal financing agencies gives proof that thousands of private firms operating for profit have sought and enjoyed the benefits of such agencies' financial assistance in a manner comparable to that received by co-operatives from the Farm Credit Administration and its allied financing groups."

THAT REFERS to farm co-operative associations. Consumer groups receive no Federal assistance. The report continues:

"There is substantial evidence to indicate that many of the most vocal opponents of co-operatives are themselves members of co-operatives and their firms engage as members in co-operative enterprises. One particular industry group has organized and operates one of the largest co-operative insurance agencies. Other wholesale and retail groups have organized and operated co-operative purchasing and distributive organizations. Many similar cases were called to the committee's attention.

"The theory that the co-operative movement is seriously endangering other economic forms of business operation can be utterly disregarded inasmuch as the volume of business enjoyed by co-operatives and their degree of participation in the national income is very nominal."

Only about 54 percent of farm co-operatives, the committee found, had qualified for tax exemption, and the report said "no appreciable revenue" would accrue to the Government if income taxes were levied on the amounts liable to tax. It conceded that tax-exempt farm co-operatives do have an advantage over competitive private business in the same fields in that amounts of income for payment as dividends and for reserves are tax-exempt, though reserves for supplying capital in competition with the capital markets is limited at any one time.

"IT DOES NOT appear," the report said, "that the tax exemption available to exempt co-operatives has any true bearing upon any competitive advantage which the co-operatives might have in its normal operations." Non-exempt farm co-operatives and consumer co-operatives, also non-tax-exempt, "apparently enjoy no advantages under the tax laws which are not available to all other types of competitive business operating in the same line of endeavor."

It concluded that private business would derive no benefit from repeal of tax-exemption for farm co-operatives, and that tax exemption is "no substantial advantage" to farm co-operatives which qualify and take it.

ALTAR STAIRS By John Marvin Rast

Forgive us our debts, as we forgive our debtors.—Matthew 6:12.

Caroline A. Stickney in "A Daughter of the Puritans" relates that when as children she and her sister quarreled, their mother would place them in two chairs facing each other and bid them look straight into each other's eyes without smiling. Soon, she said, smiles and laughter would come and bad feelings go. The Master enjoined forgiveness full and free, appealing: "Take heed to yourselves: If thy brother trespass against thee, rebuke him; and if he repent, forgive him." There is left no room for withdrawing from one another in misunderstanding. Forgiveness means readjustment with relations as good as ever; indeed, better than ever.

O Thou who art so patient with us, bear with us yet. May we not seek to worship Thee through walls of bitterness and spite. Break in upon us with Thy consuming light, through Christ our Lord.

YOUR Family's Welfare Tomorrow Is OUR Business Today

PROTECTION for those you love, when you are no longer nearby to act as their constant safeguard, is of vital concern to you...and to this company. For more than half a century, LIFE INSURANCE COMPANY OF GEORGIA has provided protection for millions of persons throughout the south. Proven stability since 1891 enables us to serve the demands of all—from the beginning wage earner who prefers to pay his premiums weekly, to the corporation executive in the upper income brackets.

Our agent in your community can provide the policy you need...for your family's protection in the years to come.

LIFE Insurance Company of GEORGIA
THE OLD RELIABLE • SINCE 1891
HOME OFFICE — ATLANTA

Formerly INDUSTRIAL LIFE and HEALTH INSURANCE CO.

HOME OFFICE 573 WEST PEACHTREE ST. — DIVISION OFFICE 139½ ALABAMA ST., S. W.

DISTRICT OFFICES
207 GRANT BLDG. 44 BROAD ST., N. W.
103 BAPTIST BLDG., 291 PEACHTREE ST., N. W.

HAROLD L. ICKES

Is Hannegan Going To Quit?

The Democratic Party reminds one of a clucking hen about to lay an egg. Is the estimable Robert E. Hannegan, National Chairman and Postmaster General, both in absentia, going to resign either or both of his posts? If he is, what individual or twain will succeed him? Will it be Gael Sullivan, who has vigorously blown a spark of life into the discouraged and bedraggled Democratic organization while Mr. Hannegan has been pulling petals from the daisy, saying, "I will resign, I will not resign?" Or will it be Secretary of Agriculture Anderson, that diligent courtier of big business and big farm interests?

There is an incidental question, too, that Mr. Hannegan might answer. It is: How long should a man continue to draw a salary from the Government when he is performing no services? It would also be interesting to know whether, in his peregrinations about the country (from Boston to Florida to California, and from California all over the place) the Postmaster General is also operating in absentia, or whether he is paying his fares and drawing room charges, which a working Postmaster General may lawfully accept as a gift.

But the clucking hen apparently is preparing to lay, not merely one egg, but two. The second, and this will be an infertile one, is the Democratic National Convention of 1948. Will that be laid in San Francisco, despite the fact that that city does not seem to want it, or will it be in Los Angeles? President Truman has approved the general proposition that the convention be held on the Pacific Coast. To this extent he has been willing to go along with Gael Sullivan, who has bid mightily for the support of liberal voters, although thus far largely in vain because of the opposition of such men as Secretary of the Treasury Snyder.

MR. SULLIVAN, and even Mr. Hannegan, clearly see that without the liberal vote there will not be a chance to retain in the White House our Knight of the Golden Garter Buckle. In plain words, Mr. Truman cannot win in 1948 without the electoral vote of California and other Far Western States. And in this estimate of the situation Mr. Sullivan is right. He is so right that the bourbons from the poll-tax States are insisting upon casting him into outer political darkness. They prefer some such man as Sec. Anderson.

However, it is not likely that holding the convention in California would contribute to the result for which Gael Sullivan has been intelligently working. There is awaiting the Democrats in California a booby trap consisting of one Edwin W. Pauley, whose nomination by President Truman to be Undersecretary of the Navy the Senate incontinently rejected.

The liberal Democratic vote is in the southern part of California, and the Democratic Committee of Los Angeles County, which is more powerful than the State Committee, a short time ago adopted a resolution urging President Truman to bring about Mr. Pauley's retirement as National Committeeman. Of course the President refused. The cleavage between the liberal Democrats of California and the conservatives who look to Mr. Pauley for leadership is wide and deep. James Roosevelt, State Chairman, apparently is trying to keep a foot in both camps, with the probable result that he will find himself ground to dust between them.

A DEMOCRATIC National Convention in California would not reconcile the factions of that State. The liberals, who are in the majority, and without whose support there is no hope that the Democrats can win the State, are fighting for a principle. They cannot reconcile Pauleyism with liberalism, even for purposes of political expediency. Moreover, Mr. Pauley is not the type that effaces himself for the good of the party. Rather, he insists upon asserting himself regardless of the effect upon the party.

If the Democratic convention goes to California, Pauley will inevitably thump his chest and say, "See what a big boy am I." In lording it over the disaffected liberals, especially if Pauley, with the help of President Truman, as is probable, controls the delegation and is re-elected National Committeeman, Pauley and his politico-business connections will become an issue that will assure the loss of California to the Democratic ticket. More than this, the Pauley issue, along with the vote theft issue of Missouri, will be kept to the fore throughout the country.

All things considered, California is precisely the last State in the country in which the Democratic party should hold its national Convention in 1948.

A LOAN BARGAIN
$100.00 CASH
Costs You Only $7.49 a Month
MASTER LOAN SERVICE
212 Healey Bldg. WA. 2377
Smaller Payments for
Loans for down payment on homes, education, business, hospitals, dentist, doctor, medical, funeral bills, agricultural purposes.

CHANNING COPE

Cleveland Festival Unqualified Success

Well, the people of White County and the mountains did themselves proud last Friday via the Ladino Festival. At least 3,000 people were in Cleveland for the celebration, and the interest was so intense that about 1,400 attended the exercises held in the Auditorium. The mountain folks were in from all the regions, and the friendliest sort of feeling prevailed everywhere.

Chief Hugh Bennett, of the Soil Conservation Service, who was the main attraction, is the kind of person who radiates friendliness and the whole occasion took on that sort of atmosphere.

I WAS delighted to meet many old friends and to learn, amazingly enough, that almost everyone in the North Georgia mountains reads The Constitution and the Cope column. Wherever I went, the people were calling out to me in terms of Kudzu or lespedeza or were inquiring about Jock and Missy, Susie and Will. Unless they are gifted flatterers there are many people who claim a great interest in Aunt Susie and old Will and are deeply interested in the pets and the daily doings at Yellow River. All of this is highly flattering and not a little puzzling. It is likewise very gratifying. Georgians are the kindest people anywhere, anyway.

But to get back to the Festival. A number of farmers stood up in meeting after the manner of prayer meeting habitues and told of their experiences with Ladino Clover and the other legumes and grasses in a way that would warm the heart of any person interested in the development of his state.

"I PLANTED two acres of Ladino Clover," says one farmer, "and I grazed 7 head of cattle on it from November to dead winter and then from March to July." And on and on went the testimonials. Chief Bennett whispered to me that he hoped someone was taking these testimonials down as they were the most important part of the meeting. (The Chief made a good speech as I shall relate tomorrow.)

The town of Cleveland was decorated and the whole citizenry had turned out to give directions and generally to aid in the celebration. The J. D. Jewel Processing plant, of Gainesville, presented the Festival with 500 of the tenderest and most succulent frying-size chickens a hungry group of conservationists ever tossed a lip over, and the women folks of White County fixed them up just right.

A swell time was had by all, especially your humble servant.

D. B. TURNER

A Lesson In Hog Trading

(Editor's Note: The following whimsical piece appeared in a recent issue of the Bulloch Times, published at Statesboro, of which Mr. Turner is editor and publisher.)

Within the past week there came to our office a Negro past middle age, of intelligent face, modest in manner with his hat in his hand. Sort of half timidly he asked if he might be entered on our subscription list (having in mind, of course, the shortage of newsprint), and when we assented and began writing a receipt, he gave us the name of Aaron Peterson and his post office address in New York City.

We were sort of surprised why a Negro from so far away should be interested in the happenings in our news zone, and in reply to our inquiry he told us that he was born and spent his childhood days in a Statesboro suburb—and that his father was Henry Peterson, the butcher here more than a half century ago.

This Aaron Peterson told us that he engaged as a young man in hotel work; that he had spent many years in Florida, and for the past recent years had been working in that line in a New York hotel.

AFTER AARON walked out and we took time to ruminate, there came into memory a picture of Henry Peterson and of a transaction we had with him which we shall never forget. Not five of our readers, we suspect, will remember that little black-skinned butcher who did business at the time we recall in a little stall almost exactly in the rear of where Lannie Simmons' automobile emporium now stands. Henry was a pudgy, under-height Negro of unmixed color. Nobody in his ancestry, apparently, had ever come into contact personally with an equality of races.

Henry was easy with his butcher knife and could cut a steak which weighed exactly what you called for—if he kept his hand on it while the scales came to a balance. He sold choice cuts—beef and pork—at ten cents per pound, three pounds for 25 cents. He had no refrigerator in his shop, and he must sell each day his slaughterings for that day.

In the back yard of the home in which we lived (it was on that lot now vacant on North Main Street which belongs to the silent K. of P. Lodge), the thrifty young woman of our home had been feeding a couple of pigs brought there to save the scraps. Our family was not large enough to utilize an entire hog while it was yet fresh, so we conceived the idea of making a trade with Butcher Peterson. He asked us to name the terms which we believed to be fair. We estimated that one of those lank porkers would dress about 80 pounds, and we recognized that it would be a good trade if we could swap with Henry on the basis of pound-for-pound to be returned to us daily as we needed.

TO MAKE our side of the bargain safe, we suggested to Henry that he take the pig and credit us with 100 pounds of meat to be handed back daily as and when wanted. With a sense of honesty, we felt sort of ashamed when Henry accepted our offer, but wasn't it his business to protect himself? If we got back a few more pounds of fresh meat than we gave Henry, wouldn't that be a legitimate transaction. Am I my brother's keeper? Was Henry Peterson my brother?

Henry butchered the pig and weighed it in our presence—and the scales told us that the pig weighed 120 pounds! Now what was there for us to do! We had been worsted in the trade; had swapped him a pig which we estimated to weigh 80 pounds, and which we suggested to him might weigh 100 pounds, and it weighed 120 pounds.

That was a long while ago. We have never since traded in livestock with anybody on any terms. We were taught our lesson. Last week a young farmer laid a ham on our desk and told us it weighed 18 1-4 pounds, was worth 60 cents a pound—and we paid him $10.95 without asking any questions.

We wish old Henry Peterson was back here to sell us beef and pork at three pounds for 25 cents!

SENATOR SOAPER

WHEN called off temporarily the Hughes hearing was a tie: a plane that never got off the ground, and an investigation that never got out of the dirt.

THERE is the usual pretty pretense among the '48 candidates that the office is seeking the man. But a fellow can point a little, can't he?

BECAUSE the wife asked him to say "Pretty please," a husband shot her. It happened in Pennsylvania, but the grim lesson is universal, we hope.

FIRMNESS is that quality much desired in fruit which disappears once the fair shopper has pinched it vigorously to make sure.

Coroaire GAS SPACE HEATER
A Mountain of Heat in a Capsule
• HEATS • HUMIDIFIES
• FILTERS • CIRCULATES

No larger than a console radio, the Coroaire is high on efficiency, low in cost. Complete winter air conditioning. Gas fired with 100% automatic control. Noiselessly and automatically, exclusive patented features of the Coroaire insure positive and powerful circulation of warm, clean, conditioned air to every corner of the area to be heated.

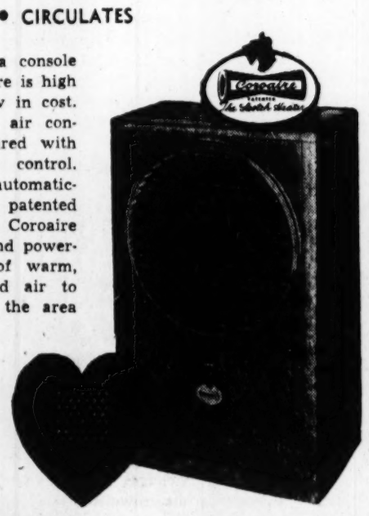

SEE IT NOW—
Prompt Installation!

CAMPBELL COAL CO.
238 MARIETTA ST., N. W. CY. 4747

BOB CONSIDINE

Scientists, Army Fight for the Atom

NEW YORK—The quiet war between our military and our best men of science, for control of the atom, continues without abatement.

Each side has its extremists. There are certain U. S. nuclear physicists who condemn the liberally-phrased Baruch plan as grossly reactionary.

They would immediately provide Russia and other countries with all the A-bomb and A-energy secrets we now hold and trust to the fellowship of man or the establishment of a world government as a means of preventing any warlike use of the fantastic explosive.

There are military men who condemn the Baruch Plan on the ground that we should never yield an iota of our information even if Russia promises to permit UN inspection of her work with the atom.

BUT THE REAL conflict is in the divergent points of view within our own stewardship of the atom.

The U. S. scientists who learned to split the infinitesimal object and release power that had been locked since the beginning of time, don't consider our military intelligent enough to remain in charge.

The military regards the average scientist American or otherwise, as a dreamy crack-pot who would hand a loaded revolver to a fractious child.

The scientists' hostility flows from many incidents. They still resent the fact that Maj. Gen. Leslie R. Groves still has some of them shadowed night and day, and "exiled" certain of their talkative colleagues (in uniform) to forlorn outposts during the war.

THEY STILL mistrust the highest brass in the War Department for ignoring their joint request that the bomb not be dropped on the Japanese.

But the great schism emerged from the Army's order for the destruction of the Japanese cyclotrons.

Dr. Karl Compton, President of M. I. T. and one of the few top scientists on truly friendly terms with the Army, shed fresh light on the matter the other night:

"I was part of a panel sent to Japan to look into their atomic research," the distinguished man told us. "We got to some of the places before troops arrived and found the Japs quite co-operative.

"We discovered to our surprise that the Japs had planned an atomic bomb as early as 1942.

"They had extensive drawings and plans, but their top men finally concluded — through mathematical process — that the energy could never be released fast enough to create much of an explosion.

"So they began concentrating on atomic energy for use as a means of propulsion in their submarines.

"They apparently were progressing satisfactorily until the first B-29 raid on Tokyo. The building that housed most of their experimentation was destroyed in the raid, and they were badly set back.

"In our report to the War Department we suggested that the Japs be permitted to continue their research, under a supervision that would see to it that they never amassed more U-235 than one could see with the naked eye.

"WE FELT that in the years to come there was a chance that their scientists might make valuable contributions to the general good of the world.

"We urged that, by all means, they be permitted to keep their cyclotrons for the creation of radioactive particles used in medical research. Gen. MacArthur agreed with us."

The scientific group left Japan and scattered. Compton was in Europe when he learned that the cyclotrons were to be destroyed—an act which other scientists condemned as "our brand of book-burning."

He later learned that MacArthur had received four successive orders from Secretary of War Patterson ordering the Jap cyclotrons destroyed.

MacArthur ignored the first three but the fourth was such a direct order that, reluctantly, he turned it over to Lt. Gen. Robert Eichelberger.

Eichelberger countermanded the order, then received one direct from Patterson.

He then ordered his men to break up the cyclotrons—including one which had been ordered for Japan before the war by the brilliant Dr. Ernest O. Lawrence, of the University of California, father of the instrument.

COMPTON cabled Patterson and MacArthur from London stating that he could not believe that either was responsible. Both denied that they had issued the order.

Back in Washington, Compton investigated and found that Patterson had signed his name to an order that had originated in echelons somewhere below him. Compton traced it finally to the desk of a second lieutenant in Gen. Graves' office!

The scientists may be absent-minded but they have never forgotten that.

OLLIE REEVES

Just a Rhyme a Day

SHANGHAI—"Hsu Shih-Chang, Chief of General Affairs Department, has been discharged for slapping and kicking a woman colleague."—News item.

We read the news with different views, with
mixed interpretations,
And much we find is not the kind to give us jubilations;
There's civil strife, there's loss of life, there's robbery and mayhem,
And news of strikes, for no one likes the wages bosses pay 'em.

We haven't quite got matters right within our nation's border
And while we know we fail to show respect for law and order;
We take in hand some foreign land and in a tone emphatic
And loud relate the pleasant state of being democratic.

The Hottentot who hasn't got a cent to make him happy
And doesn't know where he could go to learn who was his pappy,
Who has no debts and seldom sweats but in the shade relaxes,
May later learn enough to earn enough to pay his taxes.

We read the news with different views . . . but that's where we
came in;
So let's go out and raise the shout: "Democracy must win!"
And, anyway, why spend the day in dreaming or complaining?
The news of late would indicate our "way of life" is gaining.

BUGS BAER

Manhattan bombs forth with a new kind of scenic vacation. Subway fares may be five cents during the rush hours, and ten cents for the slack periods. It's the old stagger system with an extra wobble.

Some expert figured that one out on a Mongolian abacus with the buttons missing.

PORCH AND BALCONY RAILS
SOUTHERN WIRE & IRON WORKS
MAin 5305
Designs and Estimates Without Obligation
441-445 Memorial Dr., S. E.

DRY LUMBER
FRAMING—SHEATHING—BOARDS
SIDING—CEILING—FLOORING
PROMPT DELIVERY SERVICE
"EVERYTHING FOR THE HOME BUILDER"
HOMER LUMBER CO.
562 GLENN ST., S. W. CYpress 7781

"Banks--and Automobiles--"

Are you on the waiting list for a new car? If so, why not let the "friendly Fulton" help you finance the purchase?

You'll find the procedure is extremely simple and pleasant.

Drop in today at any one of our five conveniently located offices—and discuss your plans with us. You'll find us just as interested in the purchase of your new automobile as we are in any of the important events that happen to you: the friendly interest of the "friendly Fulton."

The Fulton NATIONAL BANK
COMPLETE SERVICE AT 5 OFFICES IN METROPOLITAN AREA OF ATLANTA
MEMBER FEDERAL RESERVE SYSTEM
MEMBER FEDERAL DEPOSIT INSURANCE CORPORATION

THEY'LL NEVER FORGET THAT PASS

Tarheels Sharpen Claws With But One Aim—'Beat Georgia'

By WILLIAM A. SHIRES,
United Press Sports Writer.

Storm clouds from the campus at Chapel Hill, N. C., were rolling in over Georgia today and followers of Wally Butts' Georgia Bulldogs heard rumblings of trouble with the disgruntled Tarheels on the North Carolina gridiron a month hence.

Georgia's football faithful hoped it wasn't true—but feared the worst. And football fans all over Dixie expected the fury generated in New Orleans' Sugar Bowl last Jan. 1 to explode at Chapel Hill on Sept. 27 with an effect as terrifying as a Bikini bomb blast.

For on that date the Trippi-less Bulldogs clash with the Justice-minded Tarheels in what already promises to be the No. 1 battle on a Dixie gridiron this season. It won't be the same setting and a few of the choicest gems of the Sugar Bowl galaxy are gone. But the game promises to climax a feud that has simmered for eight long months.

Sticking in the craws of the Tarheels is the memory of an intercepted pass which was lateralled, according to officials. However, Carolina fans thought otherwise.

The story in North Carolina camps is that it so demoralized the Tarheel attack that the Bulldogs triumphed.

In the Georgia camp that version is belittled. If the touchdown was stricken from the record the Bulldogs would have still come out on top. The score was 20 to 10.

The whole thing is something that, if they only could, Sugar Bowl officials would like to forget.

But it isn't forgotten in North Carolina. The reports are that Carl Snavely, who engineered gridiron feats of the Cornell Red Raiders before coming South to Chapel Hill, has instructed his charges to rise and go to bed with one grim two-word phrase:

"Beat Georgia"

The bonfires at Chapel Hill, it is reported, have burned effigies of Butts and his charges since the Sugar Bowl. While the flames leaped, the reports say, thousands of faithful Tarheels snake-danced and the grid stalwarts solemnly vowed revenge.

More reliable reports are that the Carolinians lose only a few lettermen from their Sugar Bowl squad — not including Charlie (Choo Choo) Justice, who is already at his playing weight of 170 pounds—all muscle and sinew.

Thirty-seven Tarheel lettermen return and Snavely is quoted as saying his boys will be better developed and better organized. He hints that some who were minor heroes last year may shuffle such formidables as Justice and Walt Pupa out of the limelight. All, he says, are definitely loaded for Georgia bear.

In Athens, the reports are disconcerting — but the Georgians have no lack of hope. It goes without saying that the loss of Charley Trippi will make a tremendous dent in the offense.

But they are hailing a better defense. And there are indications that the squad will be better balanced and seasoned. Johnny Rauch —who hails from Trippi's home State of Pennsylvania—is being groomed for the iron-man offensive role shouldered by Trippi last year. Rauch is the triple-threat quarterback who beat out everyone else in the nation, including Harry Gilmer and Johnny Lujack, for pass completions last Fall.

Final plans of Butts and Snavely are not known. But it is certain that the long-standing feud—and perhaps a national championship—will be settled in Chapel Hill on Sept. 27.

Brown Eleven Looms As City Powerhouse

By CHARLIE ROBERTS

One Santa Claus is enough for most households, but two Kris Kringles dished out the goodies this year at Brown High. (We've dropped the Joe E. in Brown, the Hoke in Smith, the William A. in Bass and the Henry in Grady along with the last six rounds of golf we've played.)

The "late" Tech High and the just-as-late Boys High played Saint Nick to the West End school just before they gasped their last, and the boys they bequeathed Coach J. E. DeVaughn should play the Old Nick in city high school football circles this season.

The two Atlanta institutions, which ranked one-two in Georgia as far as 1946 pigskin prowess was concerned, bought bus tickets to Brown High for enough varsity fooballers to make up an entire eleven, and most of those were first-stringers.

Working out daily at Brown these days are Halfbacks Jack Slover, Ted Campbell, Lawton Grant and Dutch Hudson; Fullback Gene Huddleston, Guard Wilton Laney, Tackle Tom Scruggs, End Bob (Murphy) Ledbetter and Center Randolph Ragsdale. Campbell, Laney, Ledbetter and Ragsdale were first-stringers for Sid Scarborough's Southern championship Tech High team, and the others saw much service.

Shorty Doyal's Boys High club contributed Guard Earl Allen and Tackle Charlie Beckwith, both regulars last year and both exceptionally good. Jack Wroten, a blocking back, and Charlie Brannon, wingback, are other ex-Purples who are showing up to advantage.

Glenn Kirk seems to have the call at the other end in drills so far.

DeVaughn, an Auburn graduate, has the best material of any of the new Atlanta High Schools but also has by far the toughest schedule. It includes Lanier in the Sept. 12 opener at Macon, Charlotte (N. C.) there and Jesuit in New Orleans besides the other six city schools.

DeVaughn, who has some 55 out for practice, will face the back-breaking schedule using the single wingback formation, to which he lieves his material is best adapted.

Carl Fletcher, a top-flight end at Auburn under Jack Meagher in 1940-41 and Carl Voyles in 1946, recently was signed to coach the Brown line.

The Rebels, whose colors are blue and Confederate gray, are in good shape except for Lawton Grant, who is hobbling on an injured ankle. Campbell and Grant will do the kicking, Earl Allen the extra point booting, and Slover and Grant the passing.

The 190-pound Ragsdale should prove to be one of the best pivot men in the State this year. He is a terrific line backer.

Study LAW

NEW CLASSES START SEPT. 4th

Two-year course, leading to LL.B. degree. High school education required. Coeducational. Night classes. Tuition may be paid monthly.

Approved for G. I. Students

CLIFFORD WALKER, Pres.
JOSEPH B. KILBRIDE, Dean

WOODROW WILSON COLLEGE OF LAW

Write or phone for catalog.
205 Healey Bldg. WA. 3661 Atlanta (3), Ga.

LAST WEEK

MARCUS sale

Felt Hats — Large Sizes 7 3-8 to 7 5-8 — Values to $8.50	Now	1.45
Dress Shirts — Regular, Including White	Now	1/2 PRICE
Boxer Shorts — Underwear — Values to $1.87	Now	55c — 3 pr., 1.50
Woolen Shirts — Finest quality gabardines — Long sleeves — Originally $20.00	Now	9.95
Straw Hats — Stiff Straws — Values to $5.95	Now	99c
Soft Straw Hats — Odds and Ends — Sizes 6 1/2-7 — Values to $4.45	Now	75c
Panama Hats — Entire Stock	Now	1/2 PRICE
Men's Hosiery — Values to 65c	Now	29c
Neckties — All $1.00 Values	Now	69c
Neckties — All $1.50 Values — Including Knitted Ties		99c

For SCHOOL WEAR

Leisure Sport Coats — $25.00 Values	Now	9.95
Sport Shirts — Entire Stock	Now	1/2 PRICE
Tee-Shirts — Values to $1.85	Now	1.00
Windproof Jackets — Formerly $3.95 to $5.95	Now	1/3 Off
Tennis Shorts — Values to $3.95	Now	1.95
Sport Jackets — Rainproof, white plastic glass — Values to $5.95	Now	2.95

Many Other Items Reduced

MARCUS ATLANTA

62 Peachtree St. Thru to Broad St.

JOHNNY BRADBERRY

Tereshinski's Block Hailed by Butts Here

James Wallace Butts grinned as he stepped from the Pullman in Union Station.

It was a grin of somebody who has just witnessed something pleasant and isn't likely to forget it soon.

In this case, it was the College All-Stars' 16-0 victory over the Chicago Bears last Friday night, something Butts had considerable to do with in his role as assistant coach to Frank Leahy.

As if the over-all victory wasn't enough entertainment, Butts recounted a couple of more specific things that made him grin.

The first was Joe Tereshinski's terrific block on a Chicago Bear halfback during Buddy Young's 31-yard sprint in the first quarter and the second was Charley Trippi's 19-yard run on a busted signal which carried the ball to the Bears' seven-yard line just before the first touchdown was scored.

By coincidence, a picture of Tereshinski's block happened to be on the sports desk. It isn't hard to see that if he had missed this one, Young wouldn't have gone very far.

"This Young is the fastest thing I've seen," said Butts. "He's about as tall as I am and looks just like he rolls along with that foot-

ball. But it was this Tereshinski who made that first run for him.

"The play lined Tereshinski, the right end, about 15 yards wide from the tackle. Young lined up right behind him. The ball was lateraled to Young and you can understand that if the end doesn't do a job on that left defensive halfback nothing much is going to happen.

"Well, in this case, something happened. The halfback came up to make the tackle and Tereshinski hit him, head-on . . . almost knocked him right onto our bench. All Young had to do was run. And he did that."

Trippi Did It Again Trippi's 19-yard run to the seven-yard line was made on what amounted to a busted signal.

"You know our ol' play when Trippi would run straight into the line, take the ball from Rauch, then jump and throw a little spot pass over center to the left end? Well, that's what it was supposed to be," Butts said.

"Trippi took the ball from Ratterman and jumped okay. But that big colored boy named Gillom who played at Nebraska had got himself all tangled up with the umpire and couldn't get there to take the pass. Well, Trippi hit the ground on the dead run and I thought he was gone for a touchdown. But they finally nailed him at the seven.

"This Mello went over from there. You know," he added as an afterthought, "that Mello is liable to go over from anywhere at any time."

Man! That Line! There were other things about the game Butts liked.

His grin broke into a chuckle when he recounted the way the All-Star line out-rooted the mammoth Bear forewall. He praised the play of Georgia Tech's Paul Duke who was in there the entire time when the Stars had the ball.

He spoke glowingly of Tereshinski and of Rabbit Smith, two of his old players.

About Smith, he said:

"Rabbit convinced me in that game that he will make the Chicago Cardinals' professional team this year. He carried the ball only twice and fumbled once but he made a great run with a punt from behind his own goal and he did a good job on defense.

"He can run and he can catch passes. He's got a lot of spirit and I believe he'll stick with the Cardinals."

It was only when he talked of Trippi that the grin faded from the Little Man's face.

"He's tired. Football, basketball and baseball are too much for anybody. He did a great job for us but he did it on willpower alone. He isn't in football shape.

"Frankly, he'd better rest up a week or two before starting work with the Cardinals."

All of which didn't keep a bystander from asking if Butts would like to have him, bad health and all?"

"I reckon so," The Little Man said solemnly.

Tennessee Beats Blue Sox, 3 to 2

ST. PETERSBURG, Fla., Aug. 25—(AP)—Woody Lovett, the mite from Macon, was unequal to the task of carrying her Georgia Blue Stockings to a championship and lost the final game to Tennessee 3 to 2 in 10 innings.

Feebles, the Tennessee star pitcher, who started for the visitors, was relieved in the seventh by Wright, who had worked as relief pitcher in the first game of tonight's doubleheader. Georgia won that one, 6-2, and forced the tournament into a seventh game.

Georgia	010	401	0—6	10	4
Tennessee	101	000	0—2	3	1

Lovett and Carough; M. Parkerson, Wright (4) and Allen.

Georgia	010	001	000	0—2	4 4
Tennessee	002	000	000	1—3	11 1

Lovett and Carouth; Feebles, Wright (7) and Allen.

GILMAN, PEYTON TO LEAD OWLS

Jack Gilman, brilliant running and passing quarterback, and Sam Peyton, a rugged guard, were elected cocaptains of the 1947 West Fulton football team, it was announced Monday by Coach Vic Hansard.

Bums Sign Bankhead, Memphis Negro Hurler

NEW YORK, Aug. 25—(INS)—Dan Bankhead, Negro pitcher of the Memphis Red Sox, signed a contract with the Brooklyn Dodgers Monday and will be in a Brooklyn uniform Tuesday.

Bankhead is the first Negro pitcher to enter the majors.

LAKEWOOD SPEEDWAY
2-BIG DAYS-2
STOCK CAR RACING
2 30 P. M.
SUNDAY, AUGUST 31
and
Labor Day, Monday, Sept. 1
6 BIG EVENTS EACH DAY
THRILLS, CHILLS & SPILLS GALORE
Front Gate—Adults $1.80; Children 60c
Grandstand (Unreserved) $1.20 ALL PRICES INCL. TAX
FREE CAR PARKING ON GROUNDS
Direction—SAM NUNIS SPEEDWAYS

East Point Raps Dortch Nine, 5-3

Marvin Gaines' East Point Motors' sluggers were one game away from clinching the 1947 City Amateur baseball crown following their 5-to-3 victory over Dortch Bakery Monday night at Ponce de Leon Park before a crowd of approximately 1,500 fans.

The second game of the series will be played at Ponce de Leon tonight starting at 8 o'clock. A win for East Point will send them on their way to the National tournamen at Youngstown, while a loss will put the potent Dortch combine back on even terms and make the third and deciding game necessary.

Emil Lochbaum, former Cracker moundsman, or Johnny Greengrass will start on the mound for East Point tonight, while Marcus McWhorter is Manager Al Anderson's choice.

Dortch got away to a flying start by shoving across two runs in the first half of the first inning. Bill Kirkland walked and Charlie Monsour was hit by Pitcher J. B. Lazenby. Herb Manning then plated Kirkland and Monsour with a single to right field.

East Point got one of them back in their half of the first, however, when Raymond Melton tripled over Centerfielder Kirkland's head and came home on a poor return to the infield.

Dortch reached Lazenby for a run in the third and seemed well on the road to victory. George Najour tripled to right center. Bill Guyton walked and Najour scored when he and Guyton pulled a double steal.

The game was settled in the fifth when the East Pointers slammed over four big markers. With one away. L. McAfee was safe on George Najour's error at first. Cecil Stephenson singled to left, sending McAfee to second. Lazenby singled to right and McAfee was thrown out at the plate. Stephenson moved to third on the play. J. Towns walked, loading the bases. Stephenson scored when W. Melton beat out an infield hit. R. Melton singled to right to score Lazenby and Towns. Albert Edwards' single to right scored W. Melton, but Ray Melton was erased at the plate trying to score on the play, ending the inning.

EAST POINT 5, DORTCH 3

DORTCH	ab.	h.	h.	e.	E. POINT	ab.	h.	h.	e.
Kirkld,cf	3	1	1	1	Towns,ss	3	1	0	0
Monsr,2b	2	1	0	1	W.Mltn,2b	4	1	1	0
Watts,2b	0	0	0	0	R.Mltn,3b	4	1	2	0
Mnning,rf	3	0	1	0	Edwrds,lf	4	0	1	0
Groovr,rf	1	0	0	0	Robrsn,rf	3	0	1	0
Najour,1b	4	1	1	1	Groovr,cf	1	0	0	0
Guyton,lf	3	0	0	0	Grgrss,cf-rf	3	0	0	0
Weavr,3b	4	0	0	0	McAfee,1b	3	0	1	0
Andrsn,3b	4	0	1	0	Stphnsn,c	3	1	1	0
Bowen,c	4	0	0	0	Lszny,p	3	1	1	0
Smith,p	3	0	0	0					
Totals	31	3	4	3	Totals	31	5	8	1

Dortch 201 000 000—3
East Point 100 040 00x—5

RBI—Manning 2, W. Melton, R. Melton, Edwards. 2B—Smith. 3B—R. Melton, Najour. SB—Najour, Guyton. LB—Dortch 6, East Point 3. BB—Off Lazenby 5, Smith 1. SO—By Lazenby 8, Smith 5. HP—By Lazenby (Monsour). Umps—Allen, Shea, Sperman. T—1:43.

Steelers Drop Edwards, End From Carolina

CAMBRIDGE SPRINGS, Pa., Aug. 25—(AP)—The Pittsburgh Steelers, practicing here for next Friday night's game with the Green Bay Packers at Pittsburgh, Monday dropped Lum Edwards, end, from North Carolina.

Edwards' departure leaves a roster of 42 players, seven above the League limit.

Grid Card Completed

OKLAHOMA CITY, Aug. 25—(AP) — Oklahoma City University completed its football schedule Monday by booking Hardin College, of Wichita Falls, Texas, on Oct. 4.

Everywhere they're switching to Calvert because Calvert is lighter.

CALVERT RESERVE Blended Whiskey—86.8 Proof—65% Grain Neutral Spirits. Calvert Distillers Corp., New York City

On MUSE'S First Floor

Long Shorts FOR COOL PROTECTION

DON'T LAUGH . . . this chap knows what it's all about. These below-the-knee shorts protect the fabric of light summer clothes—they are amazingly comfortable and cool as well. Ribbed mesh weave, white only. By Manhattan.

$2.50

Muse's
The Style Center of the South

On MUSE'S Third Floor

Smooth GOOD LOOKS IN COVERT CLOTH

Young Men's Topcoats
For Town or Campus Wear

BACK-TO-COLLEGE will be toward a stylish goal if you carry along one of these handsome fly-front topcoats of covert cloth from Muse's. We have them for you in blues, tans, browns and greens; sizes 33 to 42.

$35 to $49.75

Muse's
The Style Center of the South

Chicks Pummel Crackers

By F. M. WILLIAMS,
Constitution Sports Writer.

MEMPHIS, Aug. 25—The Memphis Chicks grabbed the first game of their four-game series with the Atlanta Crackers here Monday night when Frank Hoerst pitched steady seven-hit ball to turn back the visitors, 6-1.

Ken Gables was the losing chunker. He hurled eight innings and then was lifted for a pinchhitter. Lou Bush finished the game. Shelby Kinney will be sent to the mound Tuesday night in an attempt to even the series. Eisenmann is the likely Chick starter.

Gables got the first two men in the third but couldn't continue the scoreless deadlock. Hancock and Hodge hit singles and Hodge stole second. Armstrong slashed a double to left center to score both runners.

A double by Mathis and Stockwell's single got the Crackers a tally in the fourth.

Bueschen walked to open the Chick half of the fourth and went to second when Mathis threw into right field trying to catch him off second. Mauer's single to center sent Bueschen home.

Hancock opened the fifth with a walk and Hodge followed with a single. Armstrong tripled to score both runners and came home when Bueschen hit into a double play, putting the Chicks ahead, 6-1.

After the sixth Gables and Hoerst engaged in a scoreless duel with Gables being lifted for a pinch-hitter in the eighth. Lou Bush twirled the last of the eighth and didn't give up a hit.

ATL.	ab.	h.	po.	a.	MEMPH.	ab.	h.	po.	a.
Steiner,2b	4	0	4	5	Hancock,ss	3	1	0	3
Glock,3b	4	4	2	3	Hodge,2b	4	3	4	4
Mathis,c	3	2	4	0	A'strong,cf	4	2	1	0
Ellis,cf	4	0	2	0	Bradley,1b	3	0	10	0
Lawing,lf	3	0	2	0	Bueschen,rf	3	1	2	0
S'well,1b	3	2	9	0	Cligott,lf	4	0	4	0
Logan,rf	4	1	0	0	Mauer,3b	3	1	1	2
Ord'na,ss	4	1	1	3	Riebe,c	3	0	4	0
Gables,p	2	0	0	0	Hoerst,p	3	0	1	1
aUlisney	1	1	0	0					
Bush,p	0	0	0	0					
Totals	32	7	24	11	Totals	30	8	27	10

ATLANTA	000	100	000—1
Memphis	002	130	00x—6

aSingled for Gables in eighth.

R—Mathis, Hancock 2, Hodge 2, Armstrong, Bueschen. E—Mathis. RBI—Armstrong 4, Stockwell, Mauer. 2B—Armstrong, Mathis. 3B — Armstrong. SH — Hodge. DP—Hancock to Hodge to Bradley; Ordenana to Steiner to Stockwell (2). Innings pitched by Gables 7 with 6 runs 8 hits. BB—Off Hoerst 3, off Gables 2. SO—By Gables 2, by Hoerst 2. Bush 1. LP—Gables. HBP—Gables (Bradley). Umps—Etie and McCutcheon. T—1:51.

SOUTHERN ASSN.

BARONS 5, TRAVS 4

Birmingham	000	023	000—	5	9	0
Little Rock	000	102	001—	4	11	0

Lamacchia and Erautt; Perme and Sears

LOOKOUTS 13, PELS 4

New Orleans	200	002	000—	4	7	3
Chattanooga	200	200	54x—	13	19	1

Atkins, Smela (7) and Auldz; Curtis and Friar.

Now taste...
THREE FEATHERS
PRE-WAR Quality Whiskey
blended with
Finest GRAIN Neutral Spirits
First Among Fine Whiskies...Blended Whiskey 86 proof.
65% GRAIN neutral spirits. Three Feathers Distributors, Inc., New York

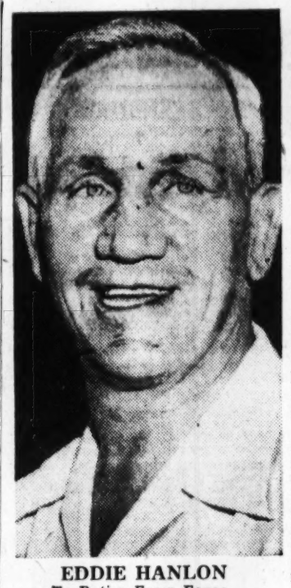

EDDIE HANLON
To Retire From Force.

Eddie Hanlon Retires, Recalls Colorful Era

Eddie Hanlon, once a leading contender for the world's welterweight boxing title, and for the past 25 years a popular Atlanta policeman, plans to retire from the force in the next week or two and spend a few months regaining his health.

The former king of Southern welters has successfully hurdled a seige of operations during the last six months, and although only 51 years of age, says he will play the part of a gentleman farmer on his little place out near Smyrna and then maybe try his hand at promoting boxing.

Hanlon first broke into the headlines in 1913 when he bounced famous Jack Britton all over the ring only to have the bout stopped in the seventh when the lights failed. Eddie, an unknown 18-year preliminary fighter at the time, filled in for another fighter and was supposed to be an easy target for Britton.

Instead, Hanlon waded in and floored Britton three times in early rounds and was giving him a thorough lacing when the lights went out. Eddie says a Britton supporter cut the wires.

The ring record book shows Britton won in the seventh, but Eddie says Britton was far from victory when the lights went out.

Britton went on to win the world's welterweight title five month later.

They met again in 1915 at Buffalo, N. Y., and Eddie won on a TKO, but it was a non-title fight and Britton was saved again.

Big purses were unheard of in Hanlon's days, but the boys gave the fans more action, says Eddie. They fought more for the love of the game than the purse.

The biggest purse Hanlon ever collected was $750 for battling Johnny (Kid) Albert to a draw in Havana in 1915, the same day Jess Willard defeated Jack Johnson for the world's heavyweight title in another Havana arena.

Eddie retired from the ring in 1922. He was one of the late W. L. (Young) Stribling's instructors when the latter broke into the game professionally.

Eddie promoted boxing here from 1923 to 1932 and refereed several of Stribling's Southern fights. Maybe Eddie will put the fight game back on its feet here some day.

Centenary Returns To Gridiron This Fall

SHREVEPORT, La., Aug. 25—(INS)—Centenary College—giant-killers of Southeastern gridirons in the 1930s—Monday embarked on what officials hoped would eventually lead them back to the top of Southern football.

The former scourge of Southeastern football returns to intercollegiate competition this Fall with a small-time schedule, but is looking forward to bigger and better ones.

Player 'Cusses Out' Ump, Loop President, Is Fined

MIAMI, Fla., Aug. 25—(AP)—Outfielder Coleman Powell, of the Florida International League St. Petersburg Club, was suspended for five days and fined $25 for using profanity in Sunday's game with Tampa.

"He cussed out the umpire and the League President," said Judge Wayne Allen, who is League President.

Game Called—Heat

NEWBURYPORT, Mass., Aug. 25—(AP)—A Newburyport Twilight Baseball League game was postponed tonight—on account of heat, not rain. Temperatures were still in the 90s at 5:30 p. m. when two blasts on the city fire signal called off the game.

Do you know of anything costing so little and doing so much as a Constitution Want Ad?

ZACHRY
Will Close at 4 P. M.
Tuesday Afternoon
for Our Annual
Summer Outing
Doors Open Again
9:30 A. M. Wednesday
ZACHRY
85-87 PEACHTREE ST., N. E.

Classroom Basics for that Man-About-Campus!

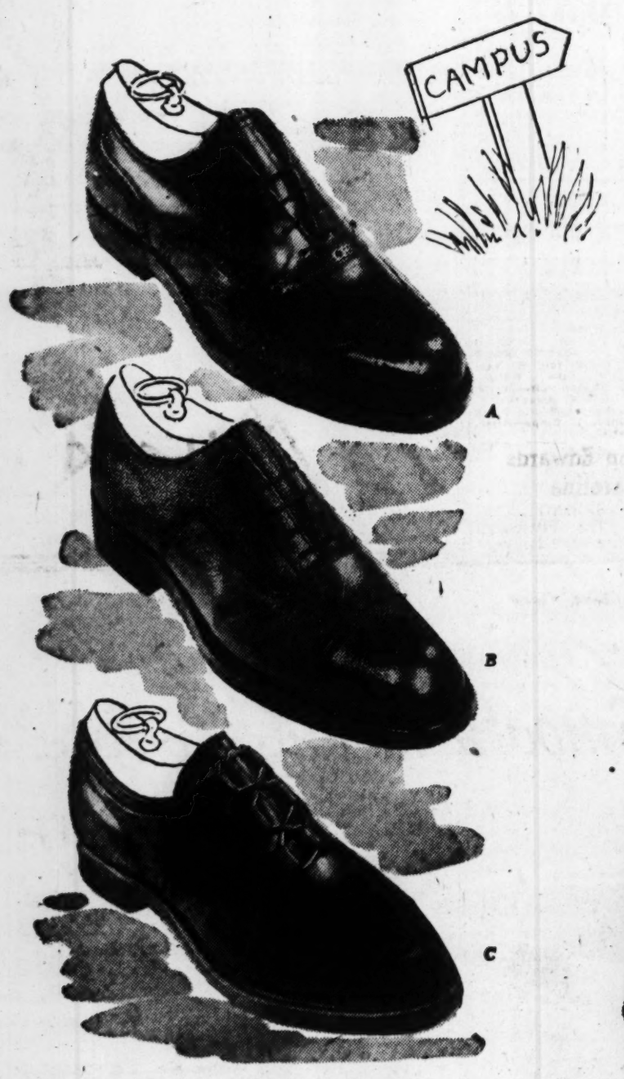

Champs of their class this Fall!

Roblee Campus Lineup

Each of these rugged shoes is a winner, handsome styles that have extra stamina and comfort!

A. Wingtip brogue. Leather sole and heel——9.85
B. Imported genuine Martin Scotch grain——12.50
C. Raglan moccasin with red rubber sole——8.85

Men's Shoes, Street Floor

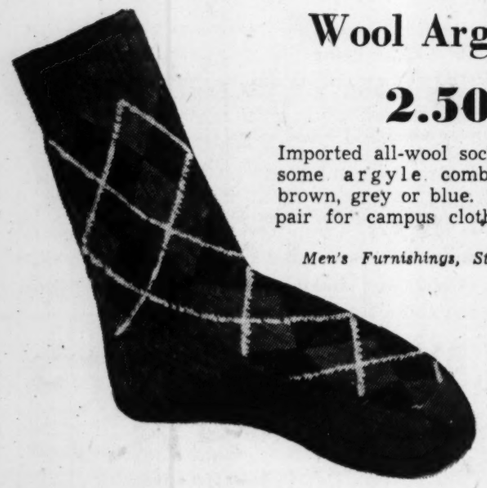

Wool Argyles

2.50

Imported all-wool socks in handsome argyle combinations of brown, grey or blue. Buy several pair for campus clothes. 10½-12.

Men's Furnishings, Street Floor

The "Smart" Shirts for College Men!

White Oxfords

• Button down collars • Windsor slotted collars

Build up your college wardrobe with the shirts that are tops on every campus. Button down collars in white or colors. Windsor slotted collars in white only. Sanforized——3.95

Note the Knit Tie in the new wide width——1.50

Men's Furnishings, Street Floor

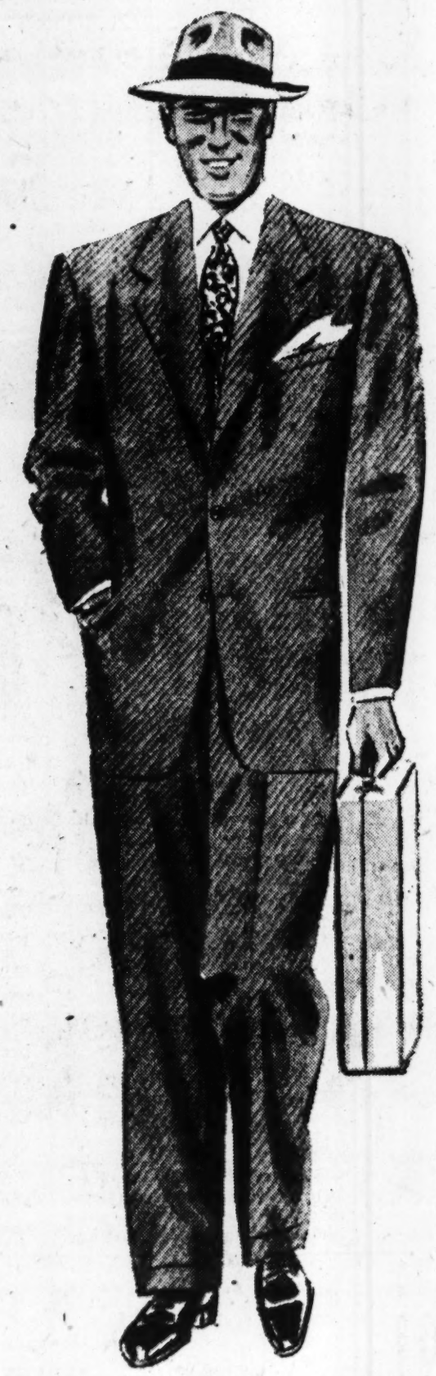

This Fall's Big-Man-On-Campus prefers

Shetlands by Michaels-Stern

45.00

Tailored by Michaels-Stern, this versatile, Shetland-type Transcontinental will dress you distinctively wherever you go. Mix the coat with any solid colored slacks and you're comfortably dressed for a casual week-end. Michaels-Stern suits exclusive at Rich's in Atlanta.

All-wool Gabardine Topcoats in all sizes, 40.00
At last! Double-breasted Tuxedos, 45.00

Men's Clothing, Street Floor

RICH'S Store for Men

Atlanta Born . . . Atlanta Owned . . . Atlanta Managed

Amateur Qualifying Set Today at East Lake

The battle for the six places allotted this section in the 1947 National Amateur golf championship, scheduled to open Sept. 8 at the Peeble Beach course, Del Monte, Cal., will get under way at 9 a. m. this morning at East Lake's No. 1 course.

Twenty-nine players will compete in the 37 holes of medal play, following which Keith Conway, the United States Golf Association's committeeman for this section, will pick the six low men and the required number of alternates as standard-bearers for this section in the nation's top amateur tournament.

Among the favorites in today's qualifying are Tommy Barnes, Southern Amateur champion, who will be playing in his own backyard; Arnold Blum, Macon's Southeastern Amateur king; Gene Dahlbender, Jr., Atlanta City champion; Jack Key, Jr., and Sonny Swift, of Columbus; Johnny Thames, of Birmingham's Mountain Brook Club; Pete and Luke Barnes, of East Lake, and Gardner Dickinson, Jr., of Macon.

Bud Bicknell, of Capital City, and Jack Key, Jr., wi" be the first twosome off this morning at 9 o'clock.

They are also slated to lead off the second 18 at 1:45 this afternoon.

In a practice tour Monday, Dahlbender had a five-under 30-36—66. He played in a foursome with Tommy Barnes, Bob Jones and Bob Jones, III. Barnes carded a 36-34—70, while Young Bobby, who is entered in today's meet, had a 74, three strokes more than his dad.

Most all the contestants were out to give the course a try Monday. Blum turned in a 68, one stroke better than his Sunday round. Sonny Ellis had a 72, while his Columbus running mate, Jack Key, was a stroke or two better than par.

Get that

Kentucky Taste!

Taste this fine whiskey blended and bottled in Kentucky—*the heart of the Blue Grass Country.*

Cream of Kentucky

Blended whiskey. 86 proof, 70% grain neutral spirits. Copr. 1947, Schenley Distillers Corporation, N.Y.C.

AMERICAN LEAGUE

A's 7, TIGERS 5

PHILA.	ab.	h.	po.	a.	DETROIT	ab.	h.	po.	a.
McCosky,lf	4	1	1	0	Lake,ss	3	0	2	1
Joost,ss	3	1	3	6	Mayo,2b	4	1	3	5
Binks,rf	6	2	2	0	Wertz,rf	3	2	3	0
Fain,1b	4	2	15	0	Wakefld,lf	5	0	2	0
Majeski,3b	3	1	0	3	Keil,3b	4	1	3	5
Rosar,c	4	1	3	0	Evers,cf	5	1	1	0
Chapmn,cf	5	0	3	0	Cullbine,1b	3	0	9	1
Suder,2b	5	3	0	5	Wagner,c	3	1	3	0
McCahan,p	3	0	0	0	Hutchsn,p	3	1	1	1
Chrstphr,p	1	0	0	1	Gorsica,p	0	0	0	0
					zCramer	1	1	0	0
					Benton,p	0	0	0	0
Totals	38	11	27	15	Totals	34	8	27	13

zSingled for Gorsica in eighth.

Philadelphia	121	010	020—7
Detroit	010	020	011—5

R—Joost 2, Binks, Majeski, Rosar, Suder, McCahan, Wertz, Keil, Wagner 2, Hutchinson. E—Joost, Lake 2, Mayo. RBI—McCosky, Suder, Binks 2, Fain, Mayo, Lake, Westfield. 2B—Rosar. 3B—Wertz. SH—Rosar. DP—Joost to Fain; Suder to Joost to Fain; Mayo to Lake; Keil to Mayo to Cullenbine. LOB—Philadelphia 14, Detroit 10. BB—Off McCahan 7, Christopher 1, Hutchinson 7, Benton 1. SO—By McCahan 1, Christopher 1, Hutchinson 2. H—Off McCahan 5 ip 6 innings, none out in seventh); Christopher, 3 in 3; Hutchinson 9 in 7 1-3; Gorsica; Benton, 1 in 1. Hit by Pitcher—By Benton (Joost). W Pitch—McCahan. WP—McCahan. LP—Hutchinson.

INDIANS 10, RED SOX 8

BOSTON	ab.	h.	po.	a.	CLEVE.	ab.	h.	po.	a.
Mele,rf	4	0	0	0	Mitcell,cf,lf	6	0	4	0
Pesky,ss	5	0	0	2	Edards,lf,rf	5	2	2	0
DiMagio,cf	5	2	8	0	Peck,rf	4	2	1	0
Williams,lf	4	3	2	2	Metkvich,cf	1	0	1	0
Doerr,2b	3	1	3	6	Boudrau,ss	5	4	2	1
Jones,1b	4	1	8	0	Fleming,1b	4	1	12	0
Tebbetts,c	4	1	3	1	Keltner,3b	4	2	0	6
Pellgrini,3b	3	1	0	0	Gordon,2b	3	3	3	0
Dobson,p	2	0	0	0	Hegan,c	1	1	2	0
Dorish,p	0	0	0	0	Gromekp	3	1	0	1
Murphy,p	0	0	0	0	Lemon,p	0	0	0	1
xFerriss	0	0	0	0	zDoby	0	0	0	0
Klinger,p	0	0	0	0	zzBockman	1	0	0	0
Smith,p	1	0	0	0	zKlieman,p	0	0	0	1
Johnson,p	0	0	0	0					
Totals	35	9	24	11	Totals	37	16	27	10

xWalked for Murphy in sixth.
zAppeared at plate for Lemon in 7th.
zzStruck out for Doby in 7th.

Boston	012	002	003—8
Cleveland	020	041	03x—10

R—Mele, DiMaggio 2, Williams 3, Doerr, Jones, Edwards 2, Peck, Boudreau 2, Fleming, Keltner 2, Gordon 2. E—DiMaggio. RBI—Tebbetts, Gordon 2, Mitchell, DiMaggio 2, Boudreau 2, Gromek, Fleming, Jones 3, Ferris, Hegan, Klieman. 2B—Gordon 2, Williams, Keltner, Edwards, Boudreau 2. HR—DiMaggio, Jones. SH—Megan. DP—Pesky, Doerr and Jones 2; Klieman, Boudreau and Fleming. LB—Boston 5, Cleveland 12. BB—Dobson 3, Murphy 1, Smith 3, Johnson 1, Gromek 1, Lemon 4. SO—Dodson 1, Gromek 1, Lemon 1, Smith 2. H—Off Dobson 5 in 3 innings, Dorish 4 in 1, Murphy 2 in 1, Gromek 6 in 5, Smith 2 in 1 1-3, Klieman 1 in 2, Lemon 2 in 2, Klinger 3 in 1 1-3, Johnson none in 1-3. Wild Pitch—Lemon. WP—Klieman. LP—Smith.

BROWNS 1, SENATORS 0

WASH.	ab.	h.	po.	a.	ST. LOUIS	ab.	h.	po.	a.
Sullivan,ss	3	1	2	2	Dilinger,3b	4	1	0	1
Lewis,rf	3	0	3	0	Zarilla,rf	3	0	1	0
McBride,lf	4	0	1	0	Lehner, cf	4	0	5	0
Vernon,1 b	4	0	10	0	Heath, lf	2	0	4	0
Spence, cf	4	1	2	0	Stephens,ss	2	0	5	3
Priddy, 2b	2	1	1	2	Judnich, 1b	2	1	8	0
Yost, 3b	3	1	1	2	Hitchck,2b	3	1	1	2
Manusco,c	2	0	4	0	Moss, c	2	0	3	2
Scarbrgh,p	2	0	4	0	Zoldak, p	3	0	0	1
xChristmn	1	0	0	0					
Candini, p	0	0	0	0					
Totals	28	4	24	7	Totals	25	3	27	9

xFlied out for Scarborough in 8th.

Washington	000	000	000—0
St. Louis	010	000	00x—1

R—Heath. E—None. RBI—Hitchcock. 2B—Judnich, Priddy. 3B—Dillinger. SH—Judnich, Manusco. DP—Sullivan and Vernon; Stephens and Judnich. LB—Washington 5, St. Louis 5. BB—Scarborough 4, Zoldak 3. SO—Zoldak 2, Scarborough 4. H—Off Scarborough 3 in 7 innings; off Candini 0 in 1. LP—Scarborough. Umps.—Passarella, Boyer and Rommel. T—1:35. Att.—1,218.

anello weight
crushable felt

imported

Borsalino HATS

These Borsalino hats are imported by the modern Parks-Chambers for you. They are made of the finest fur felt in crushable anello weight with self band. Gray, tan, and green mixtures. A hat you will enjoy wearing for a long time.

20.00

Also the narrow trim which Borsalino is famous for, in light tan, light gray in plain finish. 20.00

Hat Department *Street Floor*

The modern PARKS-CHAMBERS
41-43 PEACHTREE ST.

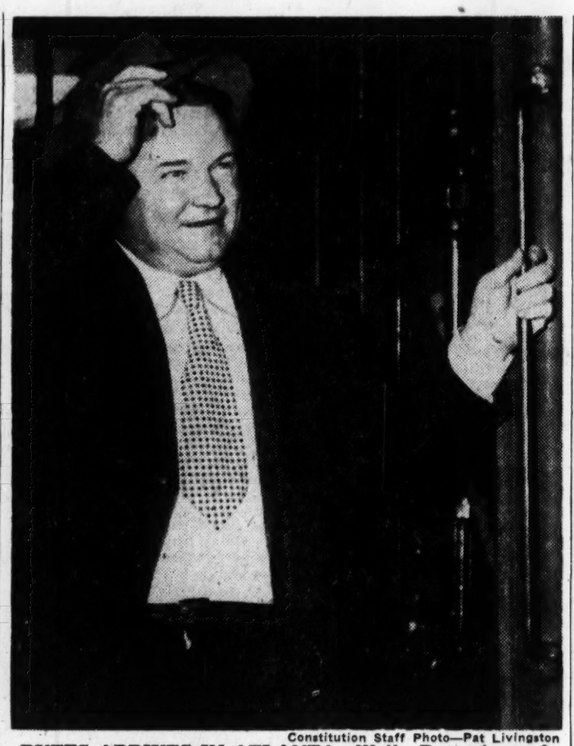

Constitution Staff Photo—Pat Livingston

BUTTS ARRIVES IN ATLANTA—Wally Butts, boss of the football-playing Bulldogs, came back South Monday after collaborating with Frank Leahy to guide the College All-Stars to victory over the Chicago Bears. With that milestone past, all the Little Round Man has to worry about now is a rough football season starting with Furman on Sept. 19 and the angry Tarheels of North Carolina on Sept. 27.

NATIONAL LEAGUE

DODGERS 11, PIRATES 10

PTSBGH.	ab.	h.	po.	a.	BRKLYN.	ab.	h.	po.	a.
Rikard,rf	5	2	0	0	Miksis,2b	5	2	6	4
Russell,cf	5	4	1	0	Robnson,1b	4	2	10	1
Gustine,3b	5	3	1	3	Reiser,cf	2	1	0	0
Kiner,lf	4	1	5	0	Vaughn,3b	5	1	1	3
Grnbrg,1b	5	0	10	2	Walker,rf	4	2	1	0
Cox,ss	4	2	0	2	Hmanski,lf	4	1	3	0
Bidwth,2b	4	1	1	2	Edwards,c	4	2	4	1
Howell,c	4	2	5	0	Rojek,ss	5	2	1	4
Higbe,p	0	0	0	1	King,p	3	0	1	0
Sewell,p	2	1	1	1	Casey,p	1	0	0	0
xFletcher	1	0	0	0					
Wolff,p	0	0	0	0					
xxSalkeld	1	0	0	0					
Totals	40	16	24	11	Totals	37	13	27	13

xGrounded out for Sewell in seventh.
xxStruck out for Wolff in ninth.

Pittsburgh	002	012	302—10
Brooklyn	070	211	00x—11

R—Rikard 2, Russell 2, Gustine, Kiner 2, Cox, Howell, Sewell, Miksis 2, Robinson 2, Reiser 2, Vaughan, Walker, Hermanski, Edwards, Rojek. E—Gustine. RBI—Rojek 4, Miksis 2, Reiser 3, Sewell 2, Walker, Hermanski, Russell 3, Cox 2, Kiner 2, Gustine. 2B—Walker, Cox, Rikard, Russell. 3B—Rojek, Robinson, Gustine. HR—Reiser, Sewell, Miksis, Cox, Russell, Kiner. SB—Robinson. DP—Vaughan to Robinson, Vaughan to Miksis to Robinson. LB—Pittsburgh 4, Brooklyn 12. BB—Higbe 4, Sewell, Wolff 2, King 1. SO—Sewell 2, King 3, Casey 1. H—Off Higbe 3 in 1 1-3 innings, Sewell 8 in 4 2-3, Wolf 2 in 2, King 13 in 6 2-3, Casey 3 in 2 1-3. HP—By Wolff (Robinson). WP—King. LP—Higbe.

CUBS 9, GIANTS 7

CHICAGO	ab.	h.	po.	a.	N. YORK	ab.	h.	po.	a.
Lowrey,3b	3	1	4	6	Kerr,ss	5	2	4	0
Waitkus,1b	5	2	12	1	Witek,2b	5	2	3	6
Pafko,cf	5	2	1	0	Thomson,cf	5	1	3	1
Cavar'ta,lf	4	1	3	0	Mize,1b	5	1	10	2
Nich'son,rf	5	1	3	0	Marshall,lf	5	2	3	0
Scheffing,c	4	1	2	0	Cooper,c	5	1	1	0
Sturg'n,2b	5	1	3	3	Gordon,lf	4	1	5	1
Jurges,ss	5	2	1	2	Lohrke,3b	4	1	1	2
Erickson,p	3	2	0	0	Hartung,p	0	0	0	0
Meers,p	1	1	1	1	Beggs,p	1	0	0	0
Passeau,p	1	0	0	0	xLombardi	1	1	0	0
					zzBlattner	0	0	0	0
					Trinkle,p	0	0	0	2
					zzzGearhart	1	0	0	0
					Hansen,p	0	0	0	0
					zzzzRigney	1	1	0	0
					zzzzzLafata	0	0	0	0
					lott,p	0	0	0	0
Totals	41	14	30	13	Totals	42	13	30	14

zSingled for Beggs in fifth.
zzRan for Lombardi in fifth.
zzzPopped up for Trinkle in seventh.
zzzzSingled for Hansen in ninth.
zzzzzRan for Rigney in ninth.

Chicago	401	010	001 2—9
New York	010	020	202 0—7

R—Waitkus, Pafko 2, Cavarretta, Nicholson, Scheffing 2, Jurges, Meers, Kerr, Witek, Thomson, Marshall, Lohrke, Blattner, LaFata. E—Lowrey. RBI—Nicholson, Scheffing 3, Marshall 2, Pafko 2, Cavarretta, Lombardi, Witek, Thomson 2, Witek, Jurges 2. 2B—Kerr. 3B—Lohrke. HR—Scheffing, Marshall, Pafko, Cavarretta, Thomson, Jurges. SH—Lowrey 2. DP—Lowrey to Waitkus, Jurges to Sturgeon to Waitkus. LB—Chicago 6, New York 6. BB—Hartung 1, Meers, 1 lott 1. SO—lott 1, Passeau 1. H—Off Hartung 5 in 1 1-3 innings, Beggs 5 in 3 2-3, Trinkle 1 in 2, Hansen 2 in 2, lott 1 in 1, Erickson 11 in 6 2-3.

CARDS 5, BRAVES 2

ST. L'IS	ab.	h.	po.	a.	BOSTON	ab.	h.	po.	a.
Schodnt,2b	5	0	2	4	Holmes,rf	4	2	2	0
Dusak,lf	3	2	2	0	Hopp,cf	4	0	3	0
Musial,1b	4	1	10	1	Rowell,lf	4	2	2	0
Kurwsk,3b	3	0	1	1	Elliott,3b	4	1	0	2
Medwk,rf	4	2	2	0	Torgsn,1b	4	0	12	0
Dierng,rf	0	0	0	0	Masi,c	3	0	4	0
Moore,cf	4	1	3	0	Ryan,2b	3	0	2	4
Marion,ss	4	1	2	3	Culler,ss	2	0	2	4
Rice,c	3	1	4	0	zM.M'Cmk	1	0	0	0
Munger,p	3	0	1	2	Ferndz,ss	0	0	0	0
					Spahn,p	2	0	0	2
					zzF.McCm	1	0	0	0
					Lnfrnci,p	0	0	0	2
Totals	33	8	27	11	Totals	32	5	27	14

zGrounded out for Culler in eighth.
zzGrounded out for Spahn in eighth.

St. Louis	210	200	000—5
Boston	200	000	000—2

R—Dusak, Musial, Kurowski, Medwick, Moore, Holmes, Rowell. E—Culler. RBI—Musial 2, Rice, Medwick, Marion, Rowell, Torgeson. 2B—Moore, Medwick. 3B—Rowell. HR—Musial. SB—Rice. DP—Culler, Ryan and Torgeson, 2. LB—St. Louis 5, Boston 3. BB—Off Spahn 1, Lanfranconi 2. SO—By Munger 4, by Spahn 4.

REDS 5, PHILLIES 3

CIN'NATI	ab.	h.	po.	a.	PHILA.	ab.	h.	po.	a.
Baumhtz,rf	5	2	1	0	Apointe,ss	4	3	2	6
Atum,lf	1	0	0	0	Walker,cf	4	0	2	0
Lukon,lf	1	0	1	0	Ellis,lf	5	0	1	0
Hatton,3b	4	1	1	1	Wyrostek,rf	3	0	4	0
Haas,1b	4	0	8	0	Padgett,c	3	1	3	1
Amanno,c	3	0	4	1	zzNewsome	0	0	0	0
Miller,ss	4	1	4	5	Handley,3b	4	2	0	3
Vollmer,cf	4	1	5	0	Lakemn,1b	5	0	11	1
Zientara,2b	4	1	3	2	Verban,2b	3	2	4	4
Walters,p	3	2	0	1	Judd,p	0	0	0	0
Gumbert,p	0	0	0	1	Schanz,p	3	0	0	0
					zGilbert	1	1	0	0
					Jurisich,p	0	0	0	1
Totals	33	8	27	11	Totals	35	9	27	16

zSingled for Schanz in eighth.
zzRan for Padgett in ninth.

Cincinnati	140	000	000—5
Philadelphia	000	010	020—3

R—Baumholtz 2, Vollmer, Zientara, Waters, Wyrostek, Verban. E—LaPointe, Walker. RBI—Haas, Zientara, Baumholtz (Walter scored on wild pitch), Hatton, Handley, LaPointe, Walker. 3B—Handley. SH—Gumbert. DP—Verban, LaPointe and Lakeman. LB—Cincinnati 5, Philadelphia 13. BB—Off Judd 2, Walters 6, Schanz 1. SO—By Walters 4, Jurisich 1. H—Off Walters 8 in 7 1-3 innings, Gumbert 1 in 1 2-3, Judd 6 in 1 1-3, Schanz 2 in 6 2-3, Jurisich 0 in 1. HP—By Walters (LaPointe, Padgett).

AMERICAN LEAGUE

WHITE SOX 4, YANKEES 3

N. Y'K	ab.	h.	po.	a.	CHICAGO	ab.	h.	po.	a.
Strnws,2b	5	3	4	1	Kollwy,2b	4	3	5	1
Rizzuto,ss	4	0	0	5	Hodgn,lf	4	1	3	0
Hnrchs,rf	4	1	2	0	Wright,rf	4	2	4	0
DiMag,cf	4	0	3	0	York,1b	3	0	5	0
Johnsn,3b	3	0	1	3	Philley,cf	4	1	6	0
Lindell,lf	3	0	2	2	Apping,ss	4	0	1	6
Philps,1b	4	1	8	0	Michls,3b	3	2	0	1
Houk,c	1	0	4	0	Tresh,c	4	1	3	2
xxBrown	0	0	0	0	Papish,p	2	1	0	0
Bevens,p	0	0	0	0	Gebrian,p	1	0	0	0
xClark	0	0	0	0					
Wnsloff,p	2	1	0	1					
xxxMcQn	1	0	0	0					
Totals	31	6	24	12	Totals	33	11	27	10

xWalked for Bevens in third.
xxWalked for Houk in ninth.
xxxFlied for Wensloff in ninth.

New York	001	020	000—3
Chicago	130	000	00x—4

R—Stirnweiss, Houk, Clark, Hodgin, Michaels, Tresh, Papish. E—Houk. RBI—Holloway, Hodgin, Wright, Stirnweiss, Henrich 2. 2B—Stirnweiss, Kolloway. SB—Wright. DP—Tresh to Kolloway. LB—New York 8, Chicago 7. BB—Wensloff 2, Papish 4, Gebrian 3. SO—Bevens 1, Papish 2, Gebrian 1. H—Off Bevens, 7 in 2 innings; Wensloff, 4 in 6; Papish, 4 in 5; Gerbian, 2 in 4. Wild P—Papish.

Bobby Jones Bogey

H. Adams won the blind bogéy at the Bobby Jones Golf Club Sunday with a score of 75. Tied for second were Roy Tuck and J. B. Sellars, with 74s, and J. F. Massar, with a 76.

GOOD BRAKES!

DON'T TAKE CHANCES WITH POOR BRAKES

WE ARE EQUIPPED TO GIVE EXPERT BRAKE SERVICE PROMPTLY

ONE DAY SERVICE. LEAVE YOUR CAR IN THE MORNING—PICK IT UP IN THE EVENING

Wheel Alignment and Balance, Complete Overhauling of Front End and Shock Absorber Service

Firestone STORES

Spring and Baker Sts.	WA. 8628
Peachtree and 11th St.	HE. 3631
Gordon and Whitehall Sts.	RA. 4112
208 E. Ponce de Leon Ave., Decatur	CR. 1746

SUMMARY

STANDINGS

SOUTHERN ASSOCIATION

CLUBS—	w.	l.	pct.	CLUBS—	w.	l.	pct.
Mobile	86	51	.628	Atlanta	66	70	.485
N. Orleans	84	54	.609	Birminghm	64	73	.467
Nashville	73	64	.533	Memphis	61	76	.445
Chattanga	73	67	.521	Little Rock	44	96	.314

AMERICAN LEAGUE

CLUBS	w.	l.	pct.	CLUBS	w.	l.	pct.
New York	78	44	.639	Cleveland	62	57	.521
Boston	63	54	.538	Chicago	57	65	.467
Detroit	64	56	.533	Washingtn	50	70	.417
Philadel.	64	58	.525	St. Louis	44	78	.361

NATIONAL LEAGUE

CLUBS	w.	l.	pct.	CLUBS	w.	l.	pct.
Brooklyn	77	47	.621	Cincinnati	60	67	.472
St. Louis	70	52	.574	Chicago	55	68	.447
Boston	67	56	.545	Pittsburgh	52	71	.423
New York	61	59	.508	Philadel.	50	72	.410

MONDAY RESULTS

SOUTHERN ASSOCIATION

Memphis 6, Atlanta 1.
Chattanooga 13, New Orleans 4.
Mobile at Nashville (ppd., rain.)

NATIONAL LEAGUE

Brooklyn 11, Pittsburgh 10.
Chicago 9, New York 7.
Cincinnati 5, Philadelphia 3.
St. Louis 5, Boston 2.

AMERICAN LEAGUE

Cleveland 10, Boston 8.
Philadelphia 7, Detroit 5.
Chicago 4, New York 3.
St. Louis 1, Washington 0.

AMERICAN ASSOCIATION

Milwaukee 5, Indianapolis 3 (first gm.).
Louisville 5, Kansas City 3.
St. Paul 6, Columbus 1.
Minneapolis 3, Toledo 2 (10 innings).

INTERNATIONAL LEAGUE

Montreal 5-6, Rochester 2-4 (second, 13 innings).
Newark 2, Syracuse 0.
Jersey City 12, Baltimore 4.
Buffalo 7, Toronto 2.

TEXAS LEAGUE

Dallas 3, Beaumont 0 (first game).
San Antonio 3, Tulsa 0.
Fort Worth 2, Shreveport 1.
Houston 8, Oklahoma City 3.

SOUTH ATLANTIC LEAGUE

Columbus 5, Jacksonville 0.
Macon 3, Savannah 2.
Greenville at Columbia, (ppd., rain).

SOUTHEASTERN LEAGUE

Vicksburg 2-5, Meridian 1-6.
Jackson 4-7, Pensacola 0-2.
Selma 5, Anniston 3.
Gadsden 7, Montgomery 5.

GEORGIA-ALABAMA LEAGUE

Valley 3, LaGrange 0.
Newnan 7, Griffin 6.
(Only games scheduled.)

GEORGIA-FLORIDA LEAGUE

Waycross 2, Americus 0 (first game).
Thomasville 1-7, Moultrie 0-0.
Cordele 11-6, Valdosta 3-4.
Albany 5-0, Tallahassee 4-5.

PIEDMONT LEAGUE

Norfolk 12, Roanoke 2.
Portsmouth at Richmond, (ppd., rain).
Newport News 7, Lynchburg 2.

TODAY'S GAMES

SOUTHERN LEAGUE

ATLANTA at Memphis.
New Orleans at Chattanooga.
Mobile at Nashville.
Birmingham at Little Rock.

AMERICAN LEAGUE

New York at St. Louis—(night—Raschi (6-2) vs. Kramer (8-14).
Washington at Chicago—Wynn (13-12) or Hudson (6-8) vs. Lopat (12-10).
Boston at Detroit (2)—Galehouse (8-7) and Johnson (7-8) vs. Houtteman (2-0) and White (4-4).
Philadelphia at Cleveland (night)—Marchildon (15-7) vs. Feller (15-9) or Black (10-9).

NATIONAL LEAGUE

Chicago at New York (2)—Kush (7-1) Chipman (5-4) vs. lott (3-8) and Hansen (0-3).
Pittsburgh at Brooklyn—Ostermueller (11-7) vs. Behrman (4-4) or Bankhead (0-0).
St. Louis at Boston—(night)—Brazle (11-6) vs. Voiselle (5-7).
(Only games).

City's Junior Golfers Open Today at Druid

By BERT PRATHER

Qualifying in the annual City Junior Golf Tournament will open at 8 a. m. today at the Druid Hills Golf Club, and from all indications, one of the largest fields ever to compete in this event will be on hand.

L. R. Hunter, President of the Atlanta Golf Association, said 46 youngsters had registered Monday and most of them tested the exacting Dogwood layout. Billy Sparks, a cross-hander from Candler Park, had one of the best rounds when he finished with an 82.

Roy Stephens, of Candler, and Henry Wade, of Key, were one stroke back on their practice rounds with 83s.

Other practice rounds reported were: Tony Parker, 85; Herb Stem, 89; Guy Robertson, 86; J. C. Echols, 87; Herman Cowart, 93; Johnny Helms, 86; Marcus Staton, 85; Carl Shirley, 84, and Ed Barnes, 85.

Phillip Holmes, the favorite from Ansley Park, had a 39 for the first nine, but no report was made on his 18-hole score.

Entries will be accepted at the first tee today. Any boy under 17 years and one day old is eligible.

Dr. Julius Hughes, who won this tournament as a youngster and then went on to capture many senior titles, will speak to the golfers before they tee off today.

Following today's 18 holes, the low 16 will be placed in the championship flight and will start match play Wednesday morning. Other qualifiers will be placed in flights of eight.

Johnny Morris, of Black Rock, won the 1946 title, but is over the age limit and will not defend his crown.

Adair Buzzards Win

The Adair Buzzards nipped the Ormewood Orioles, 5-4, at Grant Park Monday as Charles Farr knocked in the winning run with a triple in the last inning. Mickey Thaxton, with two for three, led the hitters. Jackie Heaton was the winning hurler and Chet Sansom the loser.

RUPTURED?

The Dobbs TRUSS is Different! It holds like your hand!

●BULBLESS ●BELTLESS ●STRAPLESS

No matter what type truss you now wear you owe yourself a free demonstration of the Dobbs Truss—

Abdominal and Sacro-iliac Supports Elastic Hosiery

Dobbs Truss Appliance Co.
205 Whitehall St., S. W. WA. 2568

Dunwody Outfit Beats Brookhaven

The Dunwoody sandlotters beat the Brookhaven nine in a doubleheader Sunday afternoon at Dunwoody. Scores were 10 to 2 and 8 to 1.

DENTIST
DR. I. G. LOCKETT
113½ Alabama St.
Hours 8 to 6
WA. 1612

Compare

This hand-made blucher by Aprile of Hollywood sells for $85 a pair

This Regal reproduction in same Chrome Excel calf, just $8.80

All styles, all sizes Coast to Coast

Bootmaker Aprile makes this shoe for Hollywood's movie great. Our experienced craftsmen have followed on machines every deft line of Aprile's exacting handwork, using the same costly leather. Try on a pair with our famous patented fitting system!

REGAL'S CONTROLLED COST PLAN SAVES OVER $2 ON EVERY PAIR OF REGAL SHOES
(Details at any Regal store.)

REGAL SHOES

YOUR REGAL STORE IS LOCATED AT
73 PEACHTREE STREET
Corner Auburn Avenue

New GMCs

BETTER LOOKING! BETTER RIDING! BETTER BUILT!

GMC's new cab has 8 inches more seating width . . . thick upholstery and padding . . . 73 individually wrapped springs.

GMC's revolutionary new ventilation system provides scientific fresh air circulation, plus forced air heating if desired.

THE LAST WORD IN CAB COMFORT

There's comfort a-plenty in the cab of a new light or medium duty GMC! It's all-steel . . . wider and longer . . . completely insulated and soundproofed. Its adjustable seat has nearly double the number of springs. Its windshield is 4 inches wider and 1½ inches higher . . . wider doors and windows give greater visibility all around. Its unique ventilation system provides circulating fresh air in all seasons. There's a long list of other outstanding comfort, convenience and extra value features.

Out front, there's new good looks and added protection in a rugged bumper bar grille that's frame-mounted and angle-braced. Under the hood, there's a dependable engine of "Army Workhorse" design. Under the load, there's solid strength in heavier axles and frame. And overall, there's a complete range of body and chassis types for all types of jobs.

YMAC Time Payment Plan Assures You of the Lowest Available Rates

GMC TRUCK & COACH DIVISION
General Motors Corporation
231 Ivy St., N. E. . . . ATLANTA . . . Phone CYpress 1611
Hapeville, HAPEVILLE AUTOMOBILE CO. Marietta . . . . . BARRON BUICK CO.

THE TRUCK OF VALUE
GMC TRUCKS
GASOLINE • DIESEL

D. N. Williams Rites Scheduled for Today

Funeral services for D. N. Williams, 66, retired barber, of Mountain View, who died on a fishing trip at Clinton, S. C., Saturday, will be held at 2 p. m. today at Spring Hill with Rev. W. M. Hunton officiating. Burial will be in College Park Cemetery.

Mr. Williams, a former member of the Woodmen of the World, was born near Gainesville, moving to Atlanta where he remained until 1939 when he took up residence at Mountain View.

He is survived by his wife; two daughters, Mrs. Allene Little and Mrs. J. C. Jackson, of Atlanta; two sons, W. W. Williams, of Mountain View, and W. R. Williams, of Decatur; a sister, Mrs. Vadie Evans, of Atlanta; a brother, Loy Williams, of Gainesville, and three grandchildren.

It's Bargain Day AT GREYHOUND

One Way Bus Fares—

RICHMOND	$8.30
MONTGOMERY	2.75
LEXINGTON	5.45
ST. LOUIS	7.95
NASHVILLE	3.75
BIRMINGHAM	2.45
NEW ORLEANS	7.50
JACKSONVILLE	5.45
CHICAGO	10.80
MIAMI	9.30
CINCINNATI	6.60
PITTSBURGH	10.75
INDIANAPOLIS	8.15
WASHINGTON	9.45
NEW YORK	11.35
DETROIT	10.40
PENSACOLA	5.05
NORFOLK	9.05

PLUS 15% FEDERAL TAX
10% REDUCTION ON ROUND TRIPS

Charter a Bus
Keep your crowd together in a big luxurious Greyhound Chartered bus, maximum pleasure at minimum cost. Ask your nearest Greyhound Agent for full information.

GREYHOUND BUS DEPOT
81 CAIN ST., N. W.
WAlnut 6300

GREYHOUND

Rev. Hamby Dies; Pastor For 45 Years

The Rev. W. T. Hamby, 87, Presiding Elder of the North Georgia Conference and one of Georgia's best known Methodist churchmen, died in a private sanitarium here late Monday night. He lived at 408 East Ponce de Leon Ave., Decatur.

During his lifetime, the Rev. Mr. Hamby preached more than 8,000 sermons, conducted 500 funerals and married 300 couples in an active career which began with his admission to the North Georgia Conference on trial in 1881.

His 45-year career as an active pastor was started at the Hiawassee Mission, now Young Harris College, of which he served as trustee for more than 40 years and finally as Chairman of the Board.

He also held pastorates at Calhoun, Winder, Rome, Trinity, Epworth, Buford, Barnesville, Atlanta Walker Street, Carrollton, Marietta, Kirkwood, the Augusta District and the Gainesville District.

Known as the "Nestor" of the North Georgia Conference, the Rev. Mr. Hamby was noted for his well-delivered sermons and his humanitarian actions.

He was the son of the late Milford Gilead Hamby, pastor at Barnesxille at the time of the Rev. Mr. Hamby's birth. His grandfather, the late Thomas M. Hughes, was a preacher, as was his maternal great-grandfather, the late Francis Bird, who was ordained a deacon by Bishop Francis Asbury in 1805 in Sparta.

The Rev. Mr. Hamby had been retired for the last 21 years. He continued to preach until his physicians ordered him to stop.

Funeral services will be announced by A. S. Turner & Sons.

Mrs. Wilkinson's Funeral Is Today

Funeral services for Mrs. Mell R. Wilkinson, 81, of 1280 Peachtree St., N. E., widow of a distinguished Atlanta civic leader, who died here Sunday, will be held at the graveside at West View Cemetery at 11 a. m. today. Dr. Pierce Harris will officiate.

Mrs. Wilkinson, the former Annie E. Van Winkle, devoted much of her time to the Hillside Cottages when it was a home for the friendless. She also was active in the Daughters of the American Revolution and was a former member of the Atlanta Woman's Club.

Her husband, who died July 27, was Chairman of the Executive Committee of the Ashcraft Wilkinkinson Company and a member of the Boards of the Georgia Power Company, the Trust Company of Georgia and the Southern Bell Telephone Company.

H. H. Kemp, 71, Dies; Rites Today

Hillyer H. Kemp, 71, retired real estate dealer and teacher, died Monday at his home, 1493 Beecher St., S. W.

Funeral services will be held at 2:30 p. m. today at the Cascade Baptist Church, with the body to lie in state at 1:30 p. m. Dr. F. McConnell Davies will officiate. Burial will be in the Midway churchyard at Marietta.

Mr. Kemp, a native of Cobb County, lived in Atlanta 23 years following a 25-year teaching career in Cobb and Paulding Counties.

He is survived by his wife; two daughters, Mrs. W. B. Ragsdale, of Washington, D. C., and Mrs. J. R. Lunsford, of Atlanta; a son, S. A. Kemp, of Atlanta; a sister, Mrs. C. R. Watson, of Marietta, and three grandchildren.

Mrs. D. E. Barnett Dies at Ft. Bragg

Mrs. Rachel Gill Barnett, wife of Col. D. E. Barnett, formerly of Fort McPherson, died Sunday at Fort Bragg, N. C.

Funeral services will be held at 11 a. m. today from the Barnett home in Laurens, S. C.

Population Increase

BUENOS AIRES, Aug. 25—(AP) The Municipal Government of Buenos Aires announced Monday that the Capital's population had increased to more than 3,000,000.

MORTUARY

MRS. MARY C. THOMPSON

Funeral services for Mrs. Mary C. Thompson, 80, of 1053 Washita Ave., N. E., who died here Sunday, will be held at 10 a. m. today at Spring Hill, with Brother Grover C. Powell officiating. Burial will be in West View Cemetery.

REGAINS 10 Lbs. TAKING RETONGA AND CAN WORK ALL DAY WITH EASE

Appetite Is Good Now and He Can Enjoy Anything on the Table, States Mr. Nicholson. Felt So Weakened at Times He Could Hardly Stand Up.

"Retonga not only relieved me from distress that I had suffered for several years, but I have gained ten pounds of needed weight and feel better than in a long time," gratefully declares Mr. J. R. Nicholson, well-known resident of 816 Jefferson St., N. W., Atlanta, Ga., in adding his name to the thousands praising this noted herbal stomachic and vitamin B-1 medicine. Discussing his case, Mr. Nicholson declared:

"I tried so many medicines I had about lost faith in all of them. Acid indigestion and gas on the stomach continued to torture me in spite of everything I tried. I got to where I was afraid to eat one bite of solid food and often just the smell of cooking upset my stomach. I had no appetite for even the soft foods I tried to live on. I felt high strung and so weakened that at times I could hardly stand on my feet. I got little restful sleep, and I felt so groggy every morning I could hardly drag myself off to work.

"I got so much relief from the first bottle of Retonga that I knew I had found the right medicine for me. My appetite is good now. I eat anything put before me, and work hard all day without feeling worn out at night. I sleep better than in years. I'm always recommending Retonga to my friends. It's a great medicine."

Retonga is a purely herbal stomachic medicine combined with liberal quantities of vitamin B-1 and is intended to relieve distress due to insufficient flow of digestive juices in the stomach, loss of appetite, vitamin B-1 deficiency and constipation. Accept no substitute. Retonga may be obtained at May's Cut-Rate Drug Store, 112 Whitehall St.—Adv.

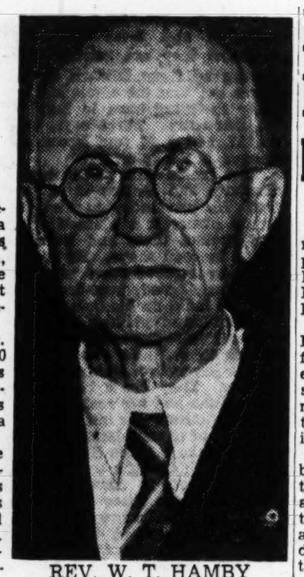

REV. W. T. HAMBY
Succumbs at 87.

Mrs. Willingham Succumbs at 83

Mrs. William Gaynard Willingham, 83, widow of the former President of the Willingham-Tift Lumber Company, died at a private hospital here Monday. She lived at 232 Westminster Dr., Northeast.

Funeral services will be held at 11 a. m. today at Spring Hill, with Dr. James W. Middleton and Dr. Monroe F. Swilley officiating. Burial will be in West View Cemetery.

Mrs. Willingham, the former Miss Emma Davis, was born in Albany, the daughter of Capt. Joe A. Davis and Emma Hampton. She had lived in Atlanta 53 years.

A graduate of Wesleyan College in Macon, she was a member of the Atlanta Woman's Club and the First Baptist Church.

She is survived by a daughter, Mrs. W. Willis Anderson, of Atlanta; two sons, William B. Willingham, Jr., and John David Willingham, of Atlanta; seven grandchildren and four great-grandchildren.

Home Struck By Lightning, Man Succumbs

Constitution State News Service.

GAINESVILLE, Aug. 25—Lightning struck and set fire to his place of business and when William H. Head, 39, former State Patrolman, attempted to call the Fire Department he dropped dead.

Memebers of his family said Head was apparently electrocuted from a shock received at the telephone. Southern Bell officials said a fatal shock even in the midst of a thunderstorm was "extremely unlikely" but they were investigating the case.

Friends tried to resuscitate Head by administering artificial respiration at a local hospital but to no avail. The building, occupied by the Head family, and containing a filling station and a store, was destroyed by flames. The structure was located five miles north of Gainesville on the Cleveland highway.

Funeral services will be held at 2 p. m.Tuesday at the St. Paul Methodist Church, with the Rev. W. F. Lunsford and the Rev. G. M. Spivey officiating. Burial will be in Alta Vista Cemetery.

A native of Jackson County, Mr. Head had lived here about 20 years. He was a member of the Methodist church. Surviving are his wife; a son, W. H. Head, Jr.; his mother, Mrs. C. A. Gabriel; a sister, Mrs. Jack Hogsed, and two brothers, Hugh and Charles Gabriel, all of Gainesville.

Harry L. Dougherty Dies in Birmingham

Harry L. Dougherty, 95, father of Mrs. E. H. Ankers, former Atlanta club woman, died Sunday at his daughter's home in Birmingham.

Funeral services will be held today at Nashville, Tenn.

LOOSE PLATES?

To hold uppers and lowers comfortably secure—get dentist's sensational discovery—new, improved cream-paste called STAZE. Amazing ingredient holds plates longer. Not a messy powder! Only 35¢ a tube at druggists. Get STAZE today!

STAZE HOLDS ALL DAY OR YOUR MONEY BACK

Mapping Plane Crashes; 3 Dead

BURBANK, Cal., Aug 25—(UP) An aerial mapping plane on its way to South America crashed Tuesday a few minutes after its take-off, killing three persons.

Hours after the crash, the bodies of Pilot Harry D. Treadway, 39, his wife, Gladys, and Flight Mechanic Ivan Angeloff, 28, all of Los Angeles, were recovered from the wreckage.

Georgian Died From Drowning

ST. PETERSBURG, Fla., Aug. 25—(AP)—Peace Justice John T. Fisher said Monday the death of John Baker, 38, of Rockmart, Ga., whose body was found in a mass of decaying fish at St. Petersburg Beach Sunday, resulted from accidental drowning.

An autopsy, performed at the recommendation of county officials, showed the "red tide," fatal to millions of fish along the coast, had nothing to do with Baker's death, Fisher said.

C. L. Dwight, 73, Retired Captain, Dies

Charles L. Dwight, 73, retired United States Army Captain, died Monday in a private hospital. Mr. Dwight lived in a downtown Atlanta hotel.

Funeral services will be held Wednesday in the Awtry & Lowndes chapel, with Chaplain Clements, of Fort McPherson, officiating. Burial will be in the National Cemetery in Marietta.

He is survived by a daughter, Mrs. Thomas E. Mathews, of Atlanta.

Funeral Services Set Today for Crash Victims

Funeral services for Francis Peck Shoup, Decatur building contractor, and Richard A. McCall, Marietta real estate man, who were killed Sunday in an airplane crash near Eau Gallie, Fla., were announced here Monday.

Services for Mr. Shoup will be held at 11:30 a. m. today at Spring Hill, with William Zuper officiating. Burial will be in Decatur Cemetery.

Services for Mr. McCall will be held at 4 p. m. today at the Mayes, Ward Funeral Home in Marietta, with Rev. John Tate and Rev. D. C. Speers officiating. Interment will be at Mount View Cemetery.

Mr. Shoup is survived by his wife; two daughters, Miss Frances Shoup and Miss Joyce Shoup, of Decatur; his mother, Mrs. Ernest Harrison, of Jacksonville, and one brother, Cromwell Shoup, of Winston-Salem, N. C.

Mr. McCall is survived by his wife; a son, Donald Ward McCall; a daughter, Miss Judy Ann McCall; his parents, Mr. and Mrs. R. C. McCall, of Worthington, Ohio; two brothers, Ed McCall, of Marietta, and C. A. McCall, of Akron, Ohio, and a sister, Mrs. William H. Zimmerman, of Worthington.

ALL MAKES
Electric Clocks Repaired
Authorized Telecron Service
Southern Meter & Transformer Co.
1375 Lee St., S. W.
RA. 0814

NO DOWN PAYMENT
Gas and Oil Fired Heating Equipment
CONVERSION BURNERS
WHITING AUTOMATIC STOKERS
H. J. DAVIS COAL CO., Inc.
731 HIGHLAND AVE., N. E.
RUDY BROWN
Mgr. Heating Dept.
JA. 2800

103 of Lawson Staff To Be Discharged

One hundred and three employees at Lawson Veterans' Administration Hospital will be discharged to bring the staff down to a new formula set up by the VA in Washington, Dr. Horace B. Cupp, Manager, said Monday.

Hospital officials were notified to reduce the Lawson employee roster Monday, but regional VA spokesmen said "overall employment" in Southeastern VA hospitals would not be cut. They said the Washington order was part of a "re-allotment" program whereby some hospitals gained employees and others reduced staffs.

Cupp said capacity of Lawson would not be affected. As of Monday, the Chamblee hospital had 543 patients with 168 on leave.

Every day sensible folks are switching to Calvert because Calvert is smoother.

CALVERT RESERVE Blended Whiskey—86.8 Proof—65% Grain Neutral Spirits. Calvert Distillers Corp., New York City

It's Fun To Have A Four-In-One Furnace
GAS FURNACE
Heats—Humidifies—Circulates—Filters
THOMPSON COAL CO. 985 BOULEVARD N. E. VE 1171

58th Year Begins Sept. 3
Atlanta LAW School
Co-Educational
Two-year course leading to LL.B. degree. All classes at night. High school or equivalent education required. Tuition payable monthly. Approved for G. I. students.
Hamilton Douglas, Dean
1400 Rhodes-Haverty Bldg.—WAlnut 0086

OPTOMETRISTS
OPTICIANS
Duggan's
221 MITCHELL STREET, S.W.
ATLANTA, GA.
WA. 9985
Eyes Examined—Glasses Fitted

EXPERIENCE IS THE BEST TEACHER!

From the simple forward dives off the low boards to the intricate spins and twists off the high boards and towers, Mildred O'Donnell mastered them all to win New York's Metropolitan diving championship.

"In diving, you practice and try until you find the forms and styles that suit you best," explains Champion Mildred O'Donnell.

IT'S TRUE IN DIVING... EXPERIENCE IS THE BEST TEACHER! ...AND IN SMOKING TOO. THE CIGARETTE FOR ME IS CAMEL!

Mildred O'Donnell
DIVING CHAMPION

More people are smoking CAMELS than ever before!

Yes, experience during the wartime shortage taught smokers the differences in cigarette quality!

DIVING Champion Mildred O'Donnell hasn't forgotten the wartime shortage of cigarettes. "I never realized there were such differences in cigarettes until the shortage," she recalls. "That's when I really learned what cigarette suits me best—Camel." Many a smoker had the same experience, and reached the same conclusion—with the result that *more people are smoking Camels than ever before.*

But, no matter how great the demand: *We don't tamper with Camel quality. Only choice tobaccos, properly aged, and blended in the time-honored Camel way, are used in Camels.*

R. J. Reynolds Tobacco Company, Winston-Salem, North Carolina

IT WAS NO FUN, the cigarette shortage; but it was a real experience, smoking many different brands. That's when smoker after smoker learned the meaning of the phrase, "Camels suit my 'T-Zone' to a 'T.'"

According to a recent Nationwide survey:
MORE DOCTORS SMOKE CAMELS than any other cigarette

Three nationally known independent research organizations asked 113,597 doctors—in every branch of medicine—to name the cigarette they smoked. *More doctors named Camel than any other brand.*

Britain Draws $150,000,000

WASHINGTON, Aug. 25—(AP)—Treasury records showed Monday that Britain has drawn another $150,000,000 of her U. S. loan funds, as foretold during British-American negotiations over loan terms las week.

The withdrawal, made last Thursday, sent the amount still available for British use down to $700,000,000. Two more withdrawals of $150,000,000 each are scheduled to be made this month, dropping the amount remaining to $400,000,000.

At that point withdrawals are to be suspended pending further arrangements between the U. S. and Britain.

To Visit Savannah

SAVANNAH, Aug. 25—(AP)—Six Bermuda-based ships of the British Royal Navy will make good wet cruises along the East and West coasts Aug. 29 to Oct. 28. The ships will put in at Wilmington, Charleston, Savannah and Jacksonville.

$30 THREE FULL DAYS ALL-EXPENSE $30
VACATION ON THE OCEAN FRONT
Including—Room and meals, a round trip on the Nancy Hanks, surf bathing, fishing, dancing nightly in the patio.
Reservations Necessary
HOTEL TYBEE—Savannah Beach, Ga.

An Open Letter To Mayors

Dear Mr. Mayor:

This is a personal appeal for co-operation in a campaign designed to make Georgia a leader in air safety. Through the joint efforts of the CAA and CAP, 34 Georgia towns have standard air markers. It's a good start but woefully inadequate. The need is at least 500 air markers.

The air marker is to the pilot what the road sign is to the motorist, only a great deal more important. The motorist can stop and ask directions, whereas the pilot must continue flying until he orients himself or finds an airport at which to land.

An air marker is of the utmost importance to a pilot when he is lost in bad weather. The name of the town he's over or an arrow pointing to the nearest airport may save his life. Actually, Mr. Mayor, this is a life-and-death campaign. Yet the cost of air marking is negligible.

Say the word, Mr. Mayor, and CAA or CAP will send representatives to your town explaining design and method of marking. A small amount of paint and unskilled labor will complete the job. The air marker will put your town on the map. The location of each standard air marker is shown on aeronautical charts.

Recently, Zack Mosley's cartoon, Smilin' Jack, emphasized the need for more air markers and inspired the campaign in Georgia. Lost in soupy weather, Jack finally found a railroad and followed it to the nearest town where he sighted an air marker pointing to an airport. He made some pointed remarks about the shortage of air markers in a country where there are approximately 300,000 private fliers.

Inquiries addressed to Aeronautics Editor, The Atlanta Constitution, will be turned over to proper officials of CAA and CAP, and they will act promptly. The two agencies are solidly behind The Constitution's campaign to make Georgia air safe. The names of co-operating towns will be listed in The Constitution.

Your co-operation will be greatly appreciated, Mr. Mayor, and you may be sure that an air marker in your town truly will be a monument to the pilots' lives that it may save.

Sincerely,

JACK TROY,
The Atlanta Constitution.

McGILL TOUR

Continued From Page 1

the South, but he figured he could. For some reason, though, which he could not explain, most of the commercial bait people are located within 50 miles of the Indiana meridian. This is true all around the world.

He came home and bought 10 acres of semi-marshland on one side of the road and two and one-half acres on the other side where his home was to be.

"I was optimistic," he said. "I started out with a little hump-backed mule worth about $15 and a scrape. The mule bogged down in the marsh and I had to lift him out. Figuratively, that is. I then got an old tractor, but it broke down. I finally got one of these fellows here with a bulldozer and he did the job."

There are 22 lakes, and the whole big marsh is drained. There is a constant flow from springs, and the lakes can be regulated as to flow, drained or turned one into the other.

He recently turned down an offer of $50,000 for the place.

"I told you it was a good 'farm'."

"Minnows shipped in here from Indiana are feeble and tired out from their trip," he said. "They aren't much interested in luring a fish once they get on the hook. They are about ready to give up anyhow. But the minnows grown here will really attract a fish. They have plenty of 'git up and git'. I have heard some ladies say they are too lively. They are always thinking they have caught a fish when in reality it is just the lively minnow on the hook."

Some of the ponds seemed alive with minnows feeding. I asked how long it was from egg to fish, and he said it all depended. If there are a mere five or six thousand in a pond, they will grow to minnowhood in six weeks. If they are really crowded, it will require six months.

He is not in top production yet, but will be soon. His orders are coming in from Georgia and from neighboring States. As word spreads about it—he is on the Copperhill road—more and more people write and come in for minnows. They like the goldfish ones, figuring that fish will see them easier and, like everyone else, be attracted by gold.

While we were there, a number of buyers came up, and all but one group increased its original purchase order after seeing the quality of the minnows.

The red wiggler beds are in tremendous boxes as large as truck bodies. Bedded with a special moss and sorghum cane fiber, they do well on a diet of table scraps and all fruit, citrus excepted.

He has trouble now and then with mice and occasionally he has to spray for worm-eating ants. The moles can give trouble, but rarely do.

I had not given much thought to worm eggs, but I asked and learned that 21 days are required for a worm egg to hatch. Each egg hatches out from three to five worms, identical triplets. Or quintuplets. They require about three months to reach maturity, after which time Andrew Beam will sell you 100 wigglers for half a dollar.

There was an apple tree in the yard of his home and I picked up one that had fallen to the ground and bit into it. It was fine. There wasn't a worm in it.

Andrew Beam, I think, comes under the head of free enterprise and that "individual initiative" we hear so much about.

Robert Mathis, out on the Old Copperhill road, showed us enough to send us away rooting for him and believing he would make a success of his dairy.

After 15 years of renting land, he struck out on his own last year and bought a farm. He had a cow and he added more.

He put up a milking barn and it is a Grade A barn. I haven't seen a better one anywhere in Georgia. The TVA lines aren't out his way and the TVA may as well hurry up about getting there. There are a number of others out there and they all want electricity.

Mathis now has to haul ice every day. It is trouble and expensive.

He is milking an average of about 20 cows a day and his milk is Grade A. He has a route in Copperhill and those customers can know they are getting milk from a good, clean, modern, Grade A barn and that the whole Mathis family is trying hard to build a real, fine dairy. Three boys, Vernon, 17, and J. R. and Reece, all younger, are helping out.

There are 86 acres on his mountain farm and he has 42 in pasture. He was lucky in that the former owner had planted some good grasses there and the pasture is in good shape. He is preparing to improve other pastures.

He has a good, pure-bred bull and will build up his own herd.

Robert Mathis is like a lot of other men I've seen over the State—starting in on their own and doing the job with the help of their families. They are a real credit to the State and are real builders.

He and others like him will supply much of the acceleration of the plan to make a Little Switzerland of the North Georgia counties. A cheese plant will come in time. There was one three years ago, but it was built before the supply of milk was assured and known.

First must come the pastures and then the cows and then the building of good, highly productive herds. Cheese plants come only when there is an assurance of not merely adequate milk, but a surplus.

I regret not being able to visit all counties. Later on I plan to reach those missed on this journey. I first want to get a cross section of all regions in the State.

After this "Report From the Country" there will be a vacation from them for a few days until I can get down into South Georgia and make a cross section visit there. I don't want people to get too many "Reports" and become tired of them.

MOPSY

S.S.S. The FIRST IN TONICS helps build STURDY HEALTH

STOPZIT WATERPROOF PAINT
In 15 Colors
★ PROTECTS
★ PRESERVES
★ BEAUTIFIES
Guaranteed to Waterproof Inside or Outside Below Grade Above Grade
"Paul White--Roofs Right" MAin 4567

PICKET FENCE
Ready for Assembly
8-ft. Section 3-ft. high
WEST LUMBER CO.
1491 Piedmont Ave., N. E.
VE. 8841

YOUR PLATE RESET LIKE NEW $15
A beautiful new individual all-pink translucent acrylic plate direct from dental laboratory. Save half or more. We do not practice dentistry.
QUICK SERVICE
Dental Laboratory
27½ Broad St., S. W.
Over Plaster's Peanut Store
Hrs. 8 to 6 Sat. 8 to 1

Dad's old favorite is BACK!
GREEN RIVER
The Whiskey without regrets
America's Smoothest Whiskey
BLENDED WHISKEY 86 PROOF. 70% GRAIN NEUTRAL SPIRITS. THREE FEATHERS DISTRIBUTORS, INC., N. Y.

LOOK
this is the important 4/5 of a long tall DRINK
A long tall drink is 4/5ths mixer! So be sure the one you choose is made right to make your drinks taste right. Be sure you use Canada Dry! Whatever your taste—tangy ginger or sparkling water—you will recognize Canada Dry's superiority. This is why:
1. Pin-Point Carbonation
2. Exclusive Formulas
3. Special Processing
4. Uniform Quality
Still Only 15¢ PLUS DEPOSIT
CLUB SODA
CANADA DRY WATER
"PIN-POINT CARBONATION"
CANADA DRY PALE GINGER ALE

Proves Wonderful For Itching Skin!
To promptly soothe itching, burning skin of Eczema, Pimples, Athlete's Foot and similar skin and scalp irritations due to external cause—apply Zemo—a Doctor's highly medicated, invisible liquid backed by 35 years' success! Zemo ALSO aids healing. Over 25,000,000 packages sold. First trial convinces! In 3 sizes. All drugstores. ZEMO

The Hunt Room
A cool, delightful rendezvous for a friendly chat or business discussion . . . with appropriate refreshments.
BILTMORE

DON'T SUFFER FROM PILES
Get SURE-WAY TODAY
Sure-Way acts so fast to give you relief—from the pain, discomfort, burning and itching of simple piles immediately. Sure-Way soothes cracked and chafing tissues. Don't suffer longer—get Sure-Way today! Absolutely odorless. Satisfaction guaranteed or money refunded.
$1.00 Ask your druggist or Order from The ROYDON CO., Box 29, Station E, Atlanta

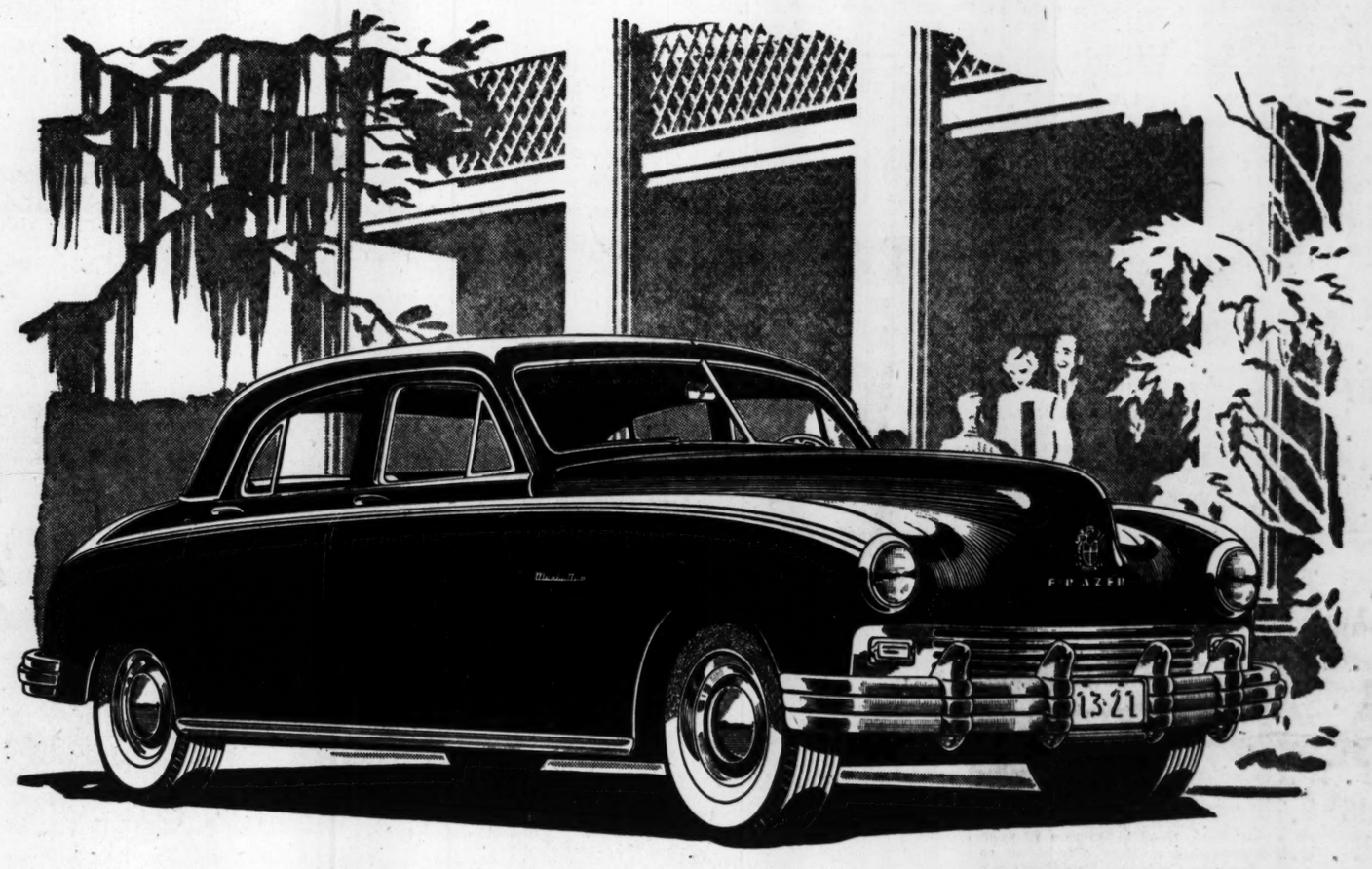

COME SEE AND DRIVE THE FRAZER MANHATTAN
—YOU'LL AGREE IT'S THE GREATEST NEW CAR VALUE!

The luxurious, new Frazer Manhattan was announced only last March. Since then, the tremendous appeal of these big, beautiful, ultra-modern automobiles has built such a demand that production at Willow Run was *doubled*—then *doubled* again! But, more and more and more were ordered! Now, the factory is scheduling production at a rate *seven times* what it was five months ago. And the cars are bought by eager customers as fast as they reach our sales rooms! Already, The Frazer Manhattan—America's newest fine car—has become America's *largest selling* fine car!

The reason for the phenomenal success of the Frazer Manhattan is simply that the American public appreciates motor car *values!* You and every other experienced motorist know very well when you are offered *a lot for your money*. That is why we urge you to come in and inspect America's newest fine car. You may think that "demonstrations" are a thing of the past—but they're not—we want you to *drive* this car before you buy *any* automobile *at any price! Then* you'll agree that it represents an overwhelming value for your new-car dollar. Here, in brief, is what you will find in the Manhattan:

A 100%-Postwar Fine Car—Like the Kaiser and the Frazer, the Frazer Manhattan is a 100%-postwar automobile—built in America's *only* 100%-postwar motor car plant. You will know better what this means to you in used car value if other manufacturers come out with postwar models next year!

Supreme Beauty and Luxury—that won the gold medal of the Fashion Academy of New York and the Grand Prix D'Honneur at both the Cannes and Monte Carlo Beauty Parades. Literally, no expense has been spared in making the Frazer Manhattan America's finest postwar luxury car. Functional beauty of line; new, two-tone body colors; interiors upholstered in specially dyed, face-finished broadcloth by Botany. Chromium window reveals; both seats more than five feet wide, *roominess* for six people—*and* their luggage; floor carpeted over deep padding.

A Ride You Have Never Known—Postwar engineering means a low center of gravity, a new weight distribution, and a horsepower-to-weight ratio that adds up to *performance* and *ride* you have never experienced. Overdrive gives you amazing gas mileage at highway speeds. Try the ride!

We are getting our share of the vastly increased production of Frazer Manhattans—and are delivering *now!*

FRAZER Manhattan

ELIE McCORD MOTOR COMPANY, 275 Peachtree St., N. E. JA. 2923

Rush-Gilmer Motor Co. ROME, GA.
Southern Motor Company ATHENS, GA.
Jackson Motors CARTERSVILLE, GA.
Dixie Motors GAINESVILLE, GA.
Edwards Motor Co. ELBERTON, GA.
Griffin Motor Co. GRIFFIN, GA.
Kelly Motor Co. MONROE, GA.
Cedartown Motor Co. CEDARTOWN, GA.
Reagin Motor Co. CARROLLTON, GA.
Canton Motor Sales CANTON, GA.
B. N. Brown & Sons DOUGLASVILLE, GA.
Barnes Motor Co. NEWNAN, GA.
Digby & Skinner Motor Co. COVINGTON, GA.
Harris Motor Co. TALLAPOOSA, GA.
Crane Motor Co. ELLIJAY, GA.
Union Motor Co. BLAIRSVILLE, GA.

Woman's World

MISS ANNE HOWINGTON

Miss Howington To Be Married

Engaging the cordial interest of a wide circle of friends is the announcement made by Mr. and Mrs. Edmund P. Crutchfield of the engagement of their daughter, Miss Anne Howington, to Robert Mathias.

Miss Howington's mother is the former Miss Jessica Hayes, of Buford, and she is the sister, of Ezra Howington.

The future bride is a graduate of Napsonian, where she was a member of the Pi Pi sorority, and was President of the Zeonox Club. She later attended the University of Georgia, where she majored in art, and was pledged to Kappa Alpha Theta sorority.

Mr. Mathias is the son of Mrs. Margaret Catherine Mathias, of Vidalia, who was before her marriage Miss Margaret Catherine Jefferson, daughter of the late Mr. and Mrs. J. S. Jefferson, of Beaumont, Texas.

Mr. Mathias served in World War II as navigator in the Army Air Forces in the European Theater. He now resides in Orlando, Florida.

The young couple's marriage will take place in the early Fall at the Second-Ponce de Leon Baptist Church.

BWMU Camp Gets Under Way

"I Will Lift Up Mine Eyes" will be the theme Aug. 25-30 when 100 members of the BWMU of Georgia spend five days at the new WMU camp at Clayton for information, inspiration and recreation.

Speakers will include Miss Janice Singleton, Executive Secretary-Treasurer, who represented the Georgia BWMU at the recent meeting of the Baptist World Alliance in Copenhagen; Mrs. Paul S. Etheridge, Sr., State President; Glendon McCullough, Georgia RA Secretary, who will tell of his visit to the foreign mission fields in South America; Dr. Albert Howard, of Harlem; Dr. Courts Redford, of the Home Mission Board; and the following missionaries at home on furlough: Mrs. John Allen Moore, of Yugoslavia, and Misses Reba Stewart and Annie Sandlin, of China.

Miss Mary Christian, Southwide BWMU representative, will teach a foreign mission study book, and Miss Nancy Cooper, of the Home Mission Board, will teach a mission study book on home missions. Morning worship services will be led by Mrs. L. N. Suddath, of Augusta; Mrs. Luther Bloodworth, of Macon; Mrs. W. J. Carswell, of Savannah, and Mrs. R. B. Cormany, of Rome. Mrs. Frank Burney, of Waynesboro, will lead the evening vesper services. Mrs. Carlton W. Binns and Mrs. W. B. Willingham, Jr., of Atlanta, will have charge of the get-acquainted period on Monday evening. There will be conferences, under the direction of the State Chairmen, on stewardship, community missions, mission study, training school, benevolence, publicity, Margaret fund, prayer league, young people's and associational work. The afternoons will be free for recreation. Motion pictures on mission work will be shown each evening.

The State BWMU Executive Board will meet Tuesday at 2 o'clock at the camp.

Mrs. Fred Bull To Fete Attractive Visitors

Mrs. Frederick W. Bull, Jr., entertains at an informal luncheon today at her home on Muscogee Avenue, honoring Mrs. Ben Munson, of Dennison, Texas, who is visiting her parents, Mr. and Mrs. F. E. de Golian, on Howell Mill Road, and Mrs. William Benedict who is spending two weeks with her parents, Judge and Mrs. Shepard Bryan, before joining her husband in Roanoke, Va., for future residence.

A group of close friends of the honor guests have been invited.

For Mrs. C. H. Prather

Mrs. Carter H. Prather, Regent of Atlanta Chapter, DAR, will be honored Friday at a luncheon to be given by Mrs. John W. Rice at the Atlanta Woman's Club. The officers of Atlanta Chapter, DAR, and the members of the Ways and Means Committee have been invited.

Another of our Fashion Future predictions

Wrapped to a tapered contour or full as an inverted pyramid— elegance in gentled lines

The Cape Returns

The cape is a dashing figure, frankly feminine, outrageously becoming—so perfectly a part of this Fall. How could we have been so long without it! These, ours alone—Maurice Rentner's Spice brown tweed hooded cape over grey jersey tunic dress. Rentner's short moss green hug-me-tight cape over suit. (Hat by Carnegie.) Trigere's reversible black broadcloth lined in red tweed or in green lined in red tweed (remember it in our Fashion Future showing?)

Specialty Shop, Fashion Third

RICH'S

Atlanta Born—Atlanta Owned—Atlanta Managed

Attractive Tennesseean To Be Feted at Party Series

Miss Ann Saunders, of Memphis, Tenn., who arrives tomorrow to visit Miss Margaret Evins at the home of her mother, Mrs. Herman B. Evins, on Camden Road, will be entertained at a series of delightful social affairs.

Inaugurating the series will be the buffet luncheon which Mrs. Evins and her daughter will give on Thursday for Miss Saunders at their home. Miss Ellen Adams fetes this attractive Tennesseean at luncheon on Saturday at the Piedmont Driving Club, and in the afternoon, Mrs. George Eubanks honors Miss Saunders at a tea at the Piedmont Driving Club.

On Sept. 2, Miss Frances Porcher entertains at luncheon. Miss Helen Smith will give a swimming party, the date to be announced later.

Shop With Confidence—Completely Air-Conditioned

Apparently a one-piece dress, this is a beguiling two-piece ensemble.

The tunic ruffles dip in the back to nestle smartly on the ruffles of the skirt peplum.

Buttons down the back of the tunic top.

ROMANTIC TISSUE FAILLE CREPE

. . . A Quality Hill ORIGINAL

In Black, Brown, Wine, Turquoise. Sizes 12 to 20

$17.95

Dresses, 2nd Floor

REGENSTEINS
SEVENTY-FIFTH ANNIVERSARY YEAR
80 Whitehall Street

These Interesting People . . .

Miss Irene C. Boughton, National Executive Secretary of the Delta Zeta Sorority, has arrived from Indianapolis, Ind., to visit the Atlanta Alumnae and the Brenau Chapter at Gainesville.

Mrs. Emmett Eugene Nicholson has returned from Ridgecrest, N. C., where she attended the editorial conference of the Southern Baptist Sunday School Board.

Miss Eleanor Cobb Brooks is in Philadelphia, Pa., where she is the guest of Miss Margaret Lithurbury.

Mr. and Mrs. Frank Kempton and their daughters, Rosalyn and Frances, have returned from a vacation at The Cloister, Sea Island.

Miss Jean Walker has as her guests Miss Eileen Edelblut, of Fort Myers, Fla., and Miss Kitty Coburn, of Morganton, N. C., former classmates at Virginia Intermont College, at Bristol, Va.

Mr. and Mrs. James W. Fletcher, III, who are students at Vanderbilt University, Nashville, Tenn., are visiting the latter's parents, Mr. and Mrs. Warren A. Bailer, on Peachtree-Dunwoody Road.

Jack Glenn, Jr., Allan Post, Jr., Blair Stevens, Edward Jackson, Charles Conklin George Niles, Jr., John Morris, III, David Meadow, Larry McEvoy, Jr., John Caye and Tony Matin have returned from Camp Yonahnoka, at Linville, N. C., where they spent two months. John Strickler, who also attended the camp, will visit his grandmother, Mrs. J. Z. Hortor, in North Carolina, before returning.

Miss Ann Ritch, of Charlotte, N. C., arrives today to visit Misses Virginia and Ruth Wilson, at their home on Park Lane, for a week.

Mr. and Mrs. James M. Crawford are spending the week at The Inn, at Ponte Vedra, Fla.

Mr. and Mrs. D. W. Addington and daughter, Sandra Addington, of Jacksonville, Fla., are guests of Mr. and Mrs. Emmett Mitchell on Anjaco Road.

Senora Maria Josefa Fernandez, of Camaguey, Cuba, is visiting Prof. and Mrs. Warren C. Maddox on Tuxedo Avenue, en route to New York.

Mr. and Mrs. William H. Barnwell left Friday for Wrightsville Beach, N. C., where they are the guests for a week of Mr. and Mrs. T. C. Heyward, of Charlotte, N. C., at their Summer home.

Miss Sue Brown Sterne is at The Cloister, Sea Island.

Mr. and Mrs. M. M. Duncan have returned after spending the weekend at the General Oglethorpe Hotel.

Mrs. Carrie Kimberly, her son, Buddy, and Mrs. Theodore Goulsby are spending a week at the General Oglethorpe Hotel on Wilmington Island.

Mr. and Mrs. J. W. Tatum, accompanied by their granddaughter, Miss Katherine Oakley, have returned from a two-week stay at Daytona Beach, Fla.

Miss Jane Cagle, of this city, and her niece, Miss Jane Cagle, of Jasper, are spending this week at the Oceanic Hotel, Jacksonville Beach, Fla.

Mr. and Mrs. John A. Copeland, Jr., their son, Johnny, and Mrs. Copeland's mother, Mrs. E. E. Stafford, have returned from a two-week stay in their cottage at Larkway Villa, Fla.

Mrs. W. W. Matthews, Mrs. Elizabeth E. Fero and Mrs. Laura Noble are guests at the Riviera, Daytona Beach, Fla.

Miss Joyce Winthrop Matthews, of New York, is visiting her parents, Mr. and Mrs. W. J. Matthews, on Brookwood Drive.

Mrs. O. B. Turner and Mrs. Margaret Poole are at the General Oglethorpe Hotel in Savannah.

Mrs. C. H. Walthour has returned to her home on Briarcliff Road after visiting in Virginia Beach and Williamsburg, Va.

Mrs. P. R. Glass and grandson, James Blanke, of Detroit, and Dr. Ruth M. Glass and son, Robert Mac, are spending a few days in Savannah and Brunswick.

SALLY FORTH Says:

Meta Space, of Savannah, To Visit Duo of Subdebs

On Thursday, when Louise Mandeville, 13-year-old daughter of Louise and Leon Mandeville, returns from Savannah, where she has been the guest of Meta Space at Turner's Rock, Wilmington Island, she will be accompanied by her attractive hostess, who will visit her and Joan Fisch.

The approaching visit of this pretty brunet subdeb brings to mind the days when her mother, Mrs. Julian Space, the former Margaret McGowan, of Augusta, used to visit Rebecca (Mrs. Don) Warren. Few Southern belles can boast of such universal popularity as Margaret, who was a favorite wherever she visited.

Margaret and Julian, who is a prominent business executive, have a charming town house in Savannah and they Summer at Turner's Rock. They have, in addition to Meta, a cute daughter, Polly, who is nine, and a son, Julian, Jr., who is 16.

Louise, Joan and Meta became attached to each other this Summer while they were attending Camp Merriewoode. There will be parties galore for Meta, who is following in the steps of her mother, both in pulchritude and popularity.

The Leon Mandevilles drove down to Savannah yesterday and will bring Louise and Meta back with them.

Ryburn Clays To Leave for Europe

These hot August days many weary Atlantans long for the cool sea breezes, but few have been able to gratify that wish. However, when the Queen Mary sails for England tomorrow, the Gate City will be well represented by Helen and Ryburn Clay—on their way to visit Ryburn's illustrious brother, Gen. Lucius Clay, who is in charge of the American Occupation Forces in Germany.

After a few days in London, they will leave for the continent—and Paris. But even her charm and gaiety will not claim them long, for they are, of course, anxious to join Gen. Clay, which they will do in Berlin.

What plans they have from there are not fully formulated, but undoubtedly there will be tours to many points of interest accessible to Berlin. And who could have a better guide than the General—that is, if his duties permit him any free time?

The Clays will have about a month abroad, for they plan to return on Oct. 14 with many stories of their Summer—which is sure to be one long remembered for its interest and relaxation.

Passing Parade

Glimpsed here and there . . . **Bride-elect Nevin Adkins**, looking pretty in a brown print, enthusiastically opening the many presents she received at a luncheon and miscellaneous shower given by **Elsie Martin**. . . . **Elsie** groaning over the fact that she was having to study for exams between the parties given for **Nevin** and her fiance, **Johnny Westmoreland**. . . . **Bill and Helen (Randall) Shreve** assisting their brother, **Luther Randall, Jr.**, in entertaining at his dinner party in honor of **Nevin and Johnny**. . . . **Sarah Cates**, attractively gowned in black silk, chatting with her date at the Driving Club. . . . **Anne DuPre**, wearing a green print, and telling her friends about the latest book she is reading. . . . **Tina Will and Jack Norris** being greeted by many friends at an alfresco party given in their honor Sunday evening. . . . **Tina** looking cool and fetching in a raspberry cotton frock. . . . **Joan Jagels**, just back from Daytona Beach, catching up on the latest news from **Eleanor Will**.

NEW ARRIVALS

Mr. and Mrs. Rankin M. Smith announce the birth of a son, Rankin McEachern, Jr., on Aug. 23 at Emory University Hospital. Mrs. Smith is the former Miss Miriam Wellman, the daughter of Mr. and Mrs. Walter Wellman, of Athens.

Mrs. T. B. Smith, of At-

Mr. and Mrs. B. G. Mote announce the birth of a daughter, Sandra, on Aug. 23 at Piedmont Hospital. Mrs. Mote is the former Miss Leila Emory.

RUGS AND CARPETS CLEANED BY SHARIAN

Stay clean longer because they are cleaned properly. The Sharian know-how is yours at no extra cost when you call

DEarborn 5190 or CRescent 5565

Gotlieb-Berger

Mr. and Mrs. Sam Gotlieb announce the engagement of their daughter, Miss Beverly Gotlieb, to Sidney Berger, the date of the wedding to be announced later.

Mr. Berger is the son of Mr. and Mrs. Joe Berger. He served for two years in the armed forces.

how would I look in a bathing suit?

Slim Down!

If you are overweight, the more thought of appearing on the beach may prove embarrassing. Why not follow the example of thousands who have used the AYDS Candy Plan to regain a lovely, more slender figure.

With this plan you don't cut out any meals or all the things you like . . . you just cut them down. You simply take AYDS Vitamin Candy according to directions, which dulls the appetite, making it easier to eat less. Clinical tests by medical doctors prove the AYDS Candy Plan effective yet harmless.

Get AYDS today. Regular size $2.25. Triple size $5.50. Call or phone

Cosmetics

First Floor

HIGH'S

townley makes magic with mink tails

in costly needlepoint wool! an incomparable value at

85.00

TAX FREE

Muse's

The Style Center of the South

"FASHION FIFTH" FLOOR

our amazing china mink coats

MAGNIFICENT QUALITY!

EXTRAORDINARY AT

599.00*

Whisper-light, extravagently long and full with billowing sleeves, soft collar! It's the South's perfect fur and the rarest can't-be-replaced value we've seen in years!

*plus tax

Muse's

The Style Center of the South

"FASHION FIFTH" FLOOR

Miss McManus Betrothed To Dr. Jackson W. Landham, Jr.

Mr. and Mrs. Mettauer McManus, of Greenville, S. C., announce the engagement of their daughter, Miss Julia Margaret McManus, to Dr. Jackson Wiley Landham, Jr., son of Dr. and Mrs. J. W. Landham, of Atlanta. The wedding of the popular pair will take place on Ocober 24.

MISS MARGARET McMANUS

While the bride-elect has made her home in South Carolina for a number of years, her forbears are prominent Georgians. Her mother is the former Miss Julia Strickland, daughter of Mr. and Mrs. W. A. Strickland, of Concord. Her paternal grandparents are the late Mr. and Mrs. Leonard McManus, of Macon.

Miss McManus was graduated from Agnes Scott in the class of 1947. She was president of the senior class, and is included in "Who's Who in American Colleges and Universities." She was also a member of the Black Friars, dramatic club. She is included this year in the current issue of the Debutante Register.

Dr. Landham's mother is the former Miss Belle Moon, daughter of Mrs. Margery Gray Moon, of Atlanta, and the late Battey Evans Moon. His paternal grandparents are the late Samuel D. and Mrs. Mary Boughton Landham, of Jacksonville, Ala.

He received both his B.S. and M.D. degrees from Emory University. He received the latter last February, and is now on the house staff of Jackson Memorial Hospital in Miami, Fla., where he and his bride will reside. He is a member of the Alpha Tau Omega fraternity, the Phi Chi, medical fraternity, and of the Capital City Club. During the war he served in the Naval Reserve.

ROY BROWN
STARLIGHT VACATION TOUR
to NEW YORK
9 Days in Wonderland
$127.60
PAY BY THE MONTH
PLAN TO GO! Truly a marvelous Vacation... day in Washington; six days and six nights in New York; cruise up Hudson River, visit FDR MEMORIAL, Hyde Park, dinner in DIAMOND HORSESHOE & Famous LATIN QUARTERS, "Brigadoon" Stage Show; Music Hall Theatre Rockettes, 4 Radio Broadcast Shows and many other features... Make reservations NOW!
◄Other Tours to Havana, California, Mexico►
Suite 212-16 Forsyth Bldg.
WA. 3827-28 Atlanta 3, Ga.

Collins-Reeves Wedding Plans

Wedding plans have been completed by Miss Betty Anne Collins, daughter of Mrs. Louise F. Collins and the late Turner Collins, and William Dean Reeves, the ceremony to take place Aug. 30 at Sardis Methodist Church at 5 p. m. Rev. Frank Prince will perform the ceremony.

Miss Billie Drew will act as maid of honor and the following as bridesmaids: Misses Dorothy Ayers, Mary Jane Huffines, Bobby Cofield and Farley Kendrick, of Birmingham.

Best man will be Eugene Reeves, and ushers will include Calvin Jackson, Morris Reeves, Bobby Davis and Francis Reeves. Miss Anita Gates will sing, and Turner Collins, Jr., will give his sister in marriage. After a wedding trip to Hollywood, Fla., the couple will reside in Atlanta.

A number of parties are being given for Miss Collins. Miss Bobby Cofield will give a crystal shower Wednesday, and on Friday Miss Collins' mother, Mrs. Louise Collins, will honor her and her attendants at a luncheon at her home on Peachtree Road.

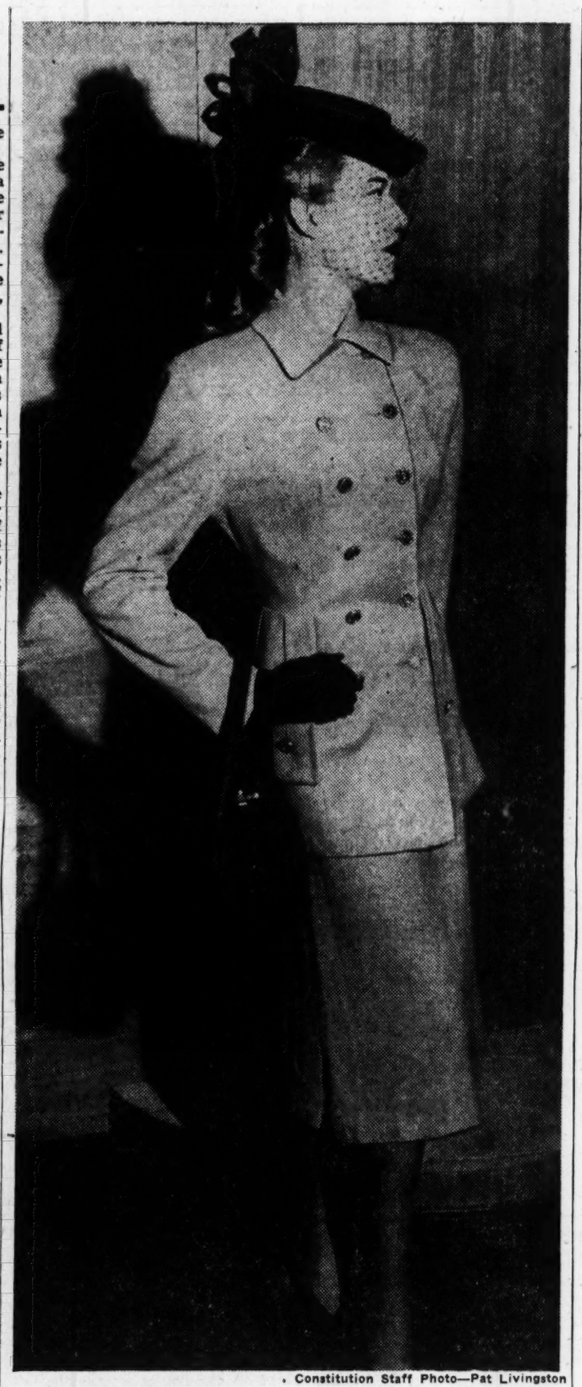

Constitution Staff Photo—Pat Livingston

SUIT YOUR BUDGET—A suitless wardrobe is never a suitable one. The soft gray wool suit, pictured above, could play teammate wtih any member of different hats, blouses and scarfs, and costs only $29.95. The double-breasted coat is long and fitted, with deep sham pockets and an inverted bustle-wise pleat in back. The skirt is straight and slim with a tiny hemline slit on either side. It is worn with small rolled-brim black hat, with face-veil and Christmas-package bow of black taffeta, for $4.98. Pouch-shaped bag is black broadcloth at $2.98, and the gloves are suede-finish black fabric for a paltry $1.39. Costume from Kline's Department Store.—MAYNITA GERRY.

LET'S SEE NOW . . .

Peace Is Likelier, Say U. S. Women

By DORIS LOCKERMAN,
Woman's News Editor

American women are more optimistic about peace in our time than they were a year ago, a nation-wide poll of readers of the Woman's Home Companion shows.

A little over a year ago, the same poll revealed only 18 percent of 3,700,000 readers then believed prospects for peace were good. Now, 47 percent show confidence in America's ability to settle its world affairs without combat. The less hopeful 53 percent think we may have war in 25 years.

The great majority of American women, 83 percent, expects their children will have a better world than they, 73 percent think the influence of religion will become stronger, 99 percent believe our physical comforts will increase, 91 percent are of the opinion that a cure for cancer will be found, 78 percent are convinced that racial relations will improve.

The poll has revealed another interesting aspect. Very few women believe the nation will have a woman President, or should have. "A woman President? No!" said one voter from Michigan, "but a woman Presidential adviser, yes, indeed. She'd reap the benefit of man's emotional stability and, in turn, temper his aggression."

Murder at Rue Fernbank

A battalion of tiny green plants with two fan-shaped leaves are hard at work at the fly population at screen-scarce Fernbank Children's Museum. They are called Venus fly-traps, and they were the gift of Carl G. Knox. Their modus operandi is to fold their leaves inexorably over any luckless insect that lights on them, and slowly devour it.

Should the Venus plants prove unable to cope with the situation, Curator Kenneth Lewis and his wife plan to make a trip to Okefenokee Swamp and bring back some pitcher plants and sun dews, both likewise carnivorous flora.

Double Take

When Mrs. William Shock Bottler, 1898 Wycliff Rd., N. W., and Mrs. Furman Smith, 2760 Lenox Rd., N. E., close their eyes and think of their ideal frozen food department, they come up with the same words: Polar Pantry.

This week Mrs. Bottler and Mrs. Smith will each receive a frozen turkey or a complete frozen meal as a prize for their alliterative prize-winning name for Davison's new frozen foods division. Lucy Teepell, fine foods department director, agreed on twin awards to settle the matter.

Business Woman, 16, Convenes

"I make mistakes in business," said Carolyn Price, 16, last week, as she embarked for New York for her first convention, "but I am learning."

Carolyn, daughter of the W. Milo Prices, 709 Park Dr., N. E., is President of the Hi-Radio Productions, originators of the Teen O'Clockers program, and Treasurer of the Green Derby night club. She will spend this week in Bloomingdale, N. J., the only Georgian delegate to the Junior Achievement Conference.

Honorable Mention

Congratulations to **Miss Pearl Bennett**, skillful teacher of unusual children, on her election as President of the Atlanta Chapter, International Council for Exceptional Children. Miss Bennett is a teacher at Joe Brown School, director of Georgia Sigma Chapter of Beta Sigma Phi, an educational and social organization. Congratulations, too, to **Miss Ruth Bradfield**, recent GSCW graduate who has been named Fur Fashion Editor of the Woman's Wear Daily in New York.

WE KILL GERMS
IN YOUR LAUNDRY
Every garment or piece of flatwork that goes through a Gold Shield plant is STERILIZED . . . don't take chances . . . send your things to
GOLD SHIELD Laundries
HEALTH PROTECTION CLOTHES PROTECTION
EXCELSIOR WA. 2454
AMERICAN MA. 1016
MAY'S - TROY HE. 5300
GUTHMAN WA. 8661
DECATUR DE. 1606
PIEDMONT WA. 7651
CAPITAL CITY-TRIO VE. 4711

Miss Mell and Mr. Monroe Wed at Athens Ceremony

ATHENS — Amid a beautiful floral setting, illuminated entirely by cathedral tapers, Miss Patricia Mell became the bride of William Joseph Monroe, of Waycross, at one of the season's most brilliant weddings Saturday evening. The ceremony took place at the First Presbyterian Church with the bride's grandfather, Rev. John D. Mell, officiating. Miss Nola Mae Dunaway, organist, presented the music and the bride's great-uncle, E. B. Mell, sang.

Miss Carolyn Monroe, sister of the groom, of Waycross, was maid of honor, and the bridesmaids were Misses Betty Joe Bridges, Madge David, Helen Driftmier, Ruth Fowler, and Mrs. Jackie Sue Sleigh Collins, all of Athens, and Miss Marian Hicks, of Columbus. They were gowned alike in bouffant models of coral faille and carried narrow, long bouquets of shaded coral glamellias and caspia caught with sea-foam satin ribbons. They wore haloes of coral faille caught with two small clusters of glamellias.

MRS. WILLIAM J. MONROE

The groomsmen were C. E. DeLoach, Sam Monroe, Edwin Warren, and James Stovall, all of Waycross; Carlton Mell, Jr., of Athens, and Bolling Sassnett, Jr., of Atlanta. Marx Monroe, of Waycross, brother of the groom, was best man.

The beautiful, petite bride, who was given in marriage by her father, Patrick H. Mell, was handsomely gowned in heavy, off-white bridal satin, fashioned along princess lines and featuring Queen Elizabeth sleeves. The bride's two-tier veil of illusion was caught to a bandeau of valley lilies and tuberoses, and she carried a bouquet of valley lilies and tuberoses.

An elaborate reception was given by Mr. and Mrs. Patrick Mell in the ballroom of the Georgian Hotel. Mrs. Mell received her guests wearing a pale blue chiffon dress with an accordion-pleated skirt and brief sleeves. She wore white kid gloves, and her flowers were yellow roses. Mrs. M. M. Monroe, mother of the groom, was attired in smoke-grey crepe outlined in crystal beads, and her flowers were pink roses.

Miss Alice Chandler kept the bride's book, and Misses Marian West and Betty Crane served punch.

Mr. Monroe and his bride left on a wedding trip for an unannounced destination, the bride traveling in a pale pink wool suit worn with brown accessories. Her flowers were valley lilies. The couple will reside in Waycross, where the groom is engaged in business with his father.

Out-of-town guests included Mr. and Mrs. R. S. Monroe and Miss Barbara Monroe, of Waycross; Mr. and Mrs. George Haymans, Monroe Haymans, of Savannah; Mr. and Mrs. George Haymans, Jr., of Gainesville; Walter Haymans, Mr. and Mrs. Bolling Sasnett, Mr. and Mrs. Marian Seabrook, of Atlanta, and Mrs. Charles I. Mell, of Augusta.

Mrs. Liffner Feted

Mrs. Herschal J. Johnson is entertaining her aunt, Mrs. Madolin Liffner at a dessert-bridge today. Mrs. Liffner has recently moved here from New York.

MEDICAL TEST PROVED
this simply great to relieve 'PERIODIC'
FEMALE PAINS
with uncomfortable fullness
Are you troubled by distress of female functional monthly disturbances? Does this make you suffer from pain, feel so nervous, restless, cranky, weak—at such times? Then do try famous Lydia E. Pinkham's Vegetable Compound to relieve such symptoms!
In a recent medical test it proved remarkably helpful to women troubled this way. You owe it to yourself to try it.
Pinkham's Compound is what Doctors call a uterine sedative. It has a grand soothing effect on one of woman's most important organs.

Taken regularly—Pinkham's Compound helps build up resistance against such distress. Also a great stomachic tonic!
NOTE: Or you may prefer LYDIA E. PINKHAM'S TABLETS with added iron.
Lydia E. Pinkham's VEGETABLE COMPOUND

REGENSTEIN'S WHITEHALL
Shop in comfort—air-conditioned
SAMPLE SALE!
for misses and juniors only!
Fur-Trimmed
COATS
½ PRICE
(No Tax)
Manufacturer's sample of only 31 coats, Regular prices from 59.95 to 133.00.
Sale Prices—29.95 to 66.50
Fitted, flared and tuxedo styles—100% suedes and broadcloths. Furs of muskrat, sealine, red fox, caracul, mouton. Colors black, green, grey, brown, red.
Misses' 10 to 16 Only
Juniors' 9 to 15
REGENSTEINS
SEVENTY FIFTH ANNIVERSARY YEAR
80 Whitehall Street

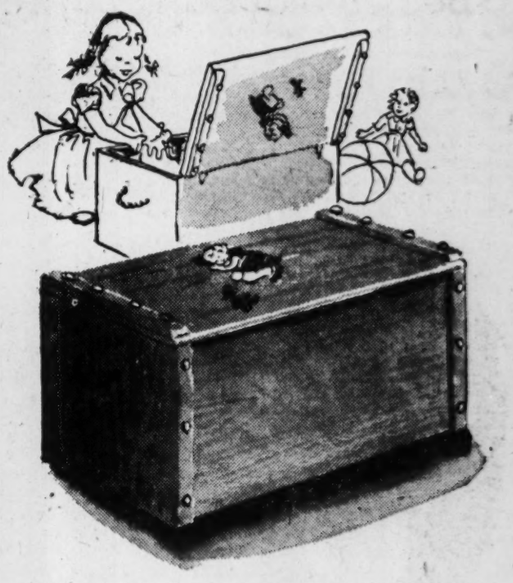
Keep their room neat!
Wooden Toy Chest
7.98
It's fun for kiddies to keep their room in order with this attractive toy chest. Sturdy wood, smooth natural or maple finish; pink, blue, or black decorations; 30x15x13xhigh.
Infants' Furniture, Second Floor
Order by Mail on Coupon Below
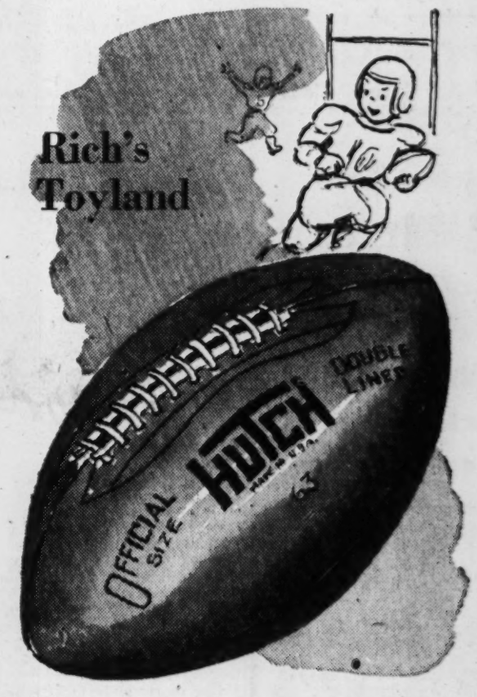

Yea Team! We're Ready!
Hutch Footballs
2.79
Official size ball made to take the punishment of hard games. Durable cover made of heavy, pebble-grained fabric with tough double lining and a rubber bladder.
Across Forsyth St. from Rich's
Come in, Write in, or Phone WA. 4636!
Rich's, Inc., P. O. Box 4236, Atlanta 2, Ga.
Name
Address
City State
Please send me the following:
Hutch Footballs. Quantity
Toy Chests. Quan. Finish
Decoration color
Cash ( ) Charge ( ) C.O.D. ( )
Add 15c postage on prepaid orders for Footballs. Prepaid orders on Toy Chests sent Express Collect. (Depts. 660 and 464.)
RICH'S
ATLANTA

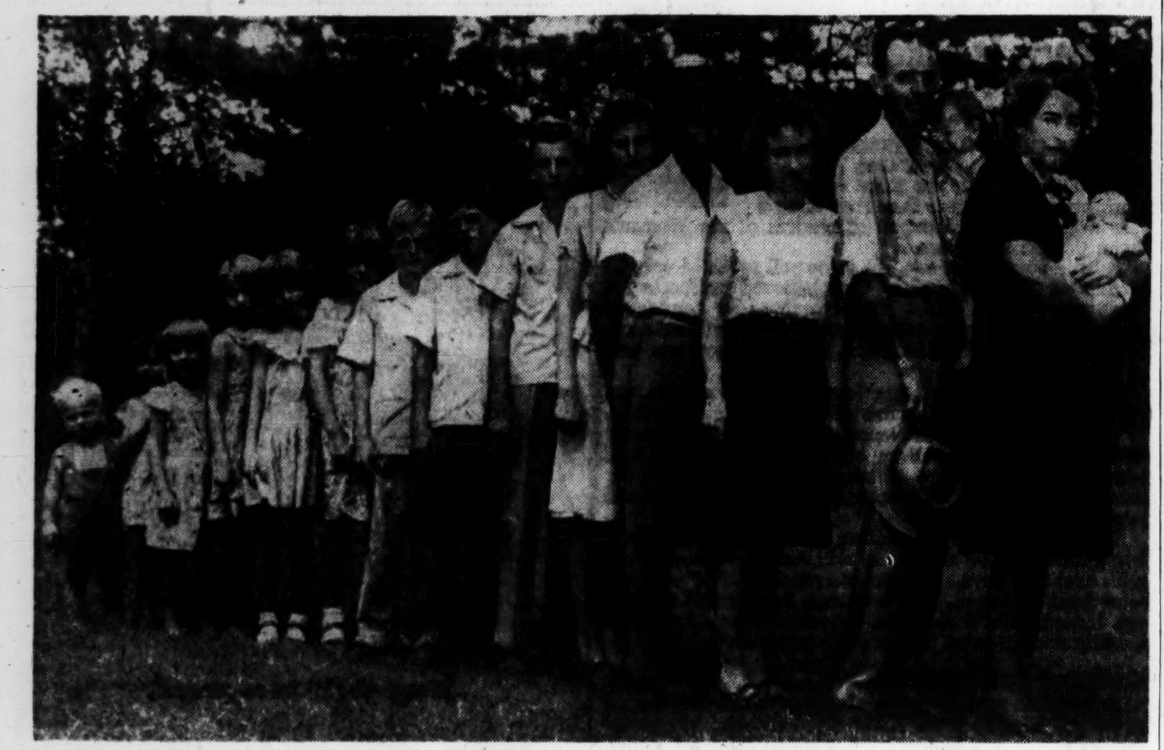

WALTON HONORS LARGEST FAMILY—Parents of 19 children, Mr. and Mrs. James O. Miller, of near Monroe, declare that caring for a large brood is no trouble at all once everything is organized. The Millers were guests of friends and relatives Sunday. Left to right: Lamar, Janette, Willette, Rosa Nell, Carol Ann, Laverne, Deaver, Travis, Ronald. Dorothy. James, Jr., Virginia, Miller with Helen, Mrs. Miller with Carlton.

PARENTS OF 19

Walton's Millers Honored by Jubilee

By TOM GREGORY,
Constitution State News Service.

MONROE, Aug. 25—The Millers—the James O. Millers—Walton County parents of 19 children, 14 of whom are living, were King and Queen here when friends and relatives honored them with a jubilee befitting their regal positions.

To the banks of a fishpond near the Miller home friends from all sections of the country trekked to pay homage to the young parents of the large brood.

An airplane buzzed the tree tops; the Monroe Hillbilly Band sang songs of long ago; former State Sen. E. L. Almand made a brief talk, while other Walton County dignitaries milled among the throng.

The event was climaxed with a bountiful barbecue dinner.

It was the Millers' day Sunday.

Planned originally as a Mooney family reunion, the event was under the direction of J. C. Mooney, Sr., father of Mrs. Miller.

However, it soon developed into the James O. Millers' day, with additional friends being invited.

Mr. and Mrs. Miller, 43 and 37 years of age respectively, with 19 children—none of whom are twins or triplets, are classed as record holders of some kind among the large family groups of the State.

Of the 19 children, only 14 are living. The remaining five died early in life.

"Can't see where it is any more trouble to raise a big family than it is a small one," declared the little red-headed mother.

"Looks like I worked as hard when I had only two or three."

She did admit, though, that her days' work is not gauged by the rising and setting of the sun. It is washday every day and cooking for so many healthy growing youngsters is a task not to be dismissed lightly.

Her oldest child is 21 while the latest addition is only eight weeks old. She now has two babes in arm since the next in line is baby Helen, 17 months of age.

Of the 14 living children, three have married, leaving Mrs. Miller only 11 at home.

The Millers dwell on a small farm near Monroe where the annual crops always include an amply supply of foodstuff. During the Summer months, she is constantly canning fruits and vegetables and stacking away food in the frozen food locker. To supplement the farm income Papa Miller works in a textile mill.

Tragedy befell the Millers last year when a fire destroyed their home with all its contents. Friendly neighbors and relatives soon had the children reclothed and the house refurnished.

The Millers admit their lot is difficult. It takes every penny they can earn to care for their brood but so far they are getting along fine. Frankly, perhaps some of the family heads in the larger income brackets might do well to visit the Millers. Very likely they would be less inclined to fuss and fume about rising living costs and the numerous shortages of comforts of life.

Hear Today's Most Popular Tunes Played by Two of America's Leading Bands—

SAMMY KAYE

Monday, Wednesday and Friday

GUY LOMBARDO

Tuesday and Thursday

5:30 to 5:45 P. M.

WGST

920 on your dial

RADIO PROGRAMS

These programs are given in Eastern Standard Time and are subject to change by the stations or networks without notice

FRONT PAGE DRAMA

True, Exciting Stories of Real Life—from The American Weekly, Distributed With The Constitution Every Sunday.

TUESDAY, AUG. 26

CITY	STATION	TIME
Brunswick	WMOG	8:15 P. M.
Carrollton	WLBB	5:30 P. M.
Cedartown	WGAA	6:45 P. M.
Covington	WMOC	3:30 P. M.
Dalton	WBLJ	9:15 P. M.
Milledgeville	WMVG	8:45 P. M.

Keep Tuned to Your Local Station for Many Other Good Shows

TUESDAY MORNING

WGST 920 (CBS)	WSB 750 (NBC)	WAGA 590 (ABC)	WATL 1400 (MBS)	WBGE 1340 (Indepn't)
5:30 Silent	Dixie Farm	Wildwood Ch.	Silent	Rhythm Range
5:45 Silent	and Home	H'land Qtte.	Silent	Tex Ritter
6:00 Range Rhythms	Hour	Hillbilly	Morning Man	News
6:10 CONSTITUTION	Dixie Farm	Hit Revue	Morning Man	News
6:15 Range Roundup	and Home Hr	Hillbilly	Morning Man	Alarm
6:30 Blue Sky Boys	Sun Up	Hit	Morning Man	Clock
6:45 Plantation Party	Serenade	Revue	Morning Man	Club
7:00 World News	News	News; Farmer	Morning Man	News
7:15 Mustard, Gravy	Merry-Go-	Early Worm	Morning Man	Alarm
7:30 LeFevre Trio	Round	Clark News	Cliff Cameron	Clock
7:45 Sunrise Serenade	News	Early Worm	Morn. Man	Club
8:00 Morning News	World News	News; Farmer	Morning Man	News
8:15 Sunrise Serenade	Morning	Early Worm	Morning	Alarm
8:30 Sunrise Serenade	Melodies	Early Worm	Man	Clock
8:45 Sunrise Serenade	News; Melodies	McCain News	Morning Man	Club
9:00 News	Believe It	Breakfast	Morning News	News
9:15 Music in Air	Once Upon	Club	Church Voice	Maggie Davis
9:30 Evelyn Winters	Enid Day	Breakfast	Shady Valley	Evange-
9:45 Melody Snapshot	News	Club	Radio Rodeo	listic Hr.
10:00 Arthur Godfrey	Fred Waring	True Story	Morning	News
10:15 Arthur Godfrey	Fred Waring	Story; Hymns	Mysteries	Sunset, Vine
10:30 Songs of Cheer	Jack Berch	Ch. Hymns	Heart's Desire	Organ Moods
10:45 Rosemary	Lora Lawton	Show Tunes	Heart's Desire	4 Knights
11:00 Warren News	Road of Life	Breakfast	Bing Crosby	News
11:15 LeFevre Trio	Joyce Jordan	in Hollywood	Waltz Serenade	Bob Strong
11:30 Sidewalk Snoop's	Swanee Boys	Galen Drake	Cathedral Hr.	Meet Band
11:45 It's for You	Ga. Jubilee	Ted Malone	West; Music	George West

TUESDAY AFTERNOON

WGST 920 (CBS)	WSB 750 (NBC)	WAGA 590 (ABC)	WATL 1400 (MBS)	WBGE 1340 (Indepn't)
12:00 Big Sister	News	Welcome	Cedric Foster	News
12:15 Ma Perkins	Wx Mkts, News	Traveler	O-K Boys	Doodlers
12:30 Linda's Love	Juniper Junct.	McCain News	Dick Jurgens	Joybelles
12:45 Guiding Light	Jubilee	Elton Britt	Eddy Arnold	Stitchin' Time
1:00 Gordon McRae	Today's Child.	H'land Qtte.	Queen for	News
1:15 Perry Mason	Wm. in White	Dixie	a Day	Pop Eckler
1:30 Romance Music	Masquerade	Fun Barn	Martin Block	Pop Eckler
1:45 Rose of Dreams	News	Town Talk	Martin Block	Pop Eckler
2:00 Blue Sky Boys	Life Beautiful	Hillbilly	Martin Block	News
2:15 Red Cross Pgm.	Ma Perkins	Hit Revue	Martin Block	Temple Hour
2:30 Hillbilly Jamb.	Pepper Young	Bride and	Stranger Song	Airlane Trio
2:45 Music Shop	Rt. Happiness	Groom	Front Page	My Serenade
3:00 Hint Hunt	Backstage Wife	Lady B Seated	Swing Session	News
3:15 Hint Hunt; News	Stella Dallas	Lady B Seated	Swing Session	Thoughts
3:30 Give and Take	Lorenzo Jones	Paul	Swing Session	Melody Pipes
3:45 Give and Take	Widder Brown	Whiteman	Swing Session	King Cole Trio
4:00 920 Special	Girl Marries	Paul	Swing Session	News
4:15 920 Special	Portia Faces	Whiteman	Swing Session	Record
4:30 920 Special	Plain Bill	Club Matinee	Swing Session	Club
4:45 920 Special	Farrell	Eddie Duchin	Swing Session	Miller
5:00 Collingwood	Battle of	Don	Mel. Theater	News
5:15 920 Special	Music	Mitchell's	Stories	Story Hour
5:30 Guy Lombardo	Battle of	590 Matinee	Hop Harrigan	Music From
5:45 Flint Frolics	Music	590 Matinee	Tom Mix	Hollywood

TUESDAY EVENING

WGST 920 (CBS)	WSB 750 (NBC)	WAGA 590 (ABC)	WATL 1400 (MBS)	WBGE 1340 (Indepn't)
6:00 News	News; Sports	Harw'll Sports	Fulton Lewis	News
6:15 Les Brown	World News	Fun Barn	Sportscope	Charles McGee
6:30 BTU	Views of News	News	Gov. Thompson	Serenade
6:45 Dance	Cassidy	Tello Test	Cliff Cameron	Jan Garber
7:00 Big Town	Milton	Panorama	Warden Lawes	Cavalcade
7:15 Big Town	Berle	Tommy Dorsey	Official Detect.	Madriquera
7:30 Mr. and Mrs.	Date with	Guy Lombardo	Adventures	Leathernecks
7:45 North; Henry	Judy	Sammy Kaye	of Falcon	Sherwood
8:00 We, the People	Call the	Lum, Abner	Camera Club	News; Juke
8:15 We, the People	Police	Fisher Award	of Air	Juke Box
8:30 Studio One	Fred Waring	Light	Amer. Forum	Juke Box
9:00 Studio One	Phil Marlowe	Opera	of Air; Scout	News; Sports
9:30 ReturnEngagemt.	Romberg	Melody Pat.	Calif. Melodies	Atlanta vs.
10:00 Thomas; Smith	Como; News	Martin; Cancer	News	Memphis
10:30 Moon Dreams	Platter	Mitchell's	Tuesday	Atlanta vs.
10:45 Clyde McCoy	Party	Rec. Shop	Symphony	Memphis
11:00 News; Towne	News; Design	News	King Orch.	Between Lines
11:30 Roy Heatherton	Listening; New	Peachtree Party	Donahue; News	Rhythm
12:00 News	Starlight	Sign Off	Midnight	News
12:05 Bob Chester	Melodies	Silent	Patrol; News	Milkman's
1:00 Silent	News; Sign Off	Silent	Sign Off	Mat.; News
3:00 Silent	Silent	Silent	Silent	Matinee

You're always in perfect form and you can be sure that listening will be above par when you tune in these great summer shows.

SHOW TUNES

TUES., THURS., SAT.

10:45 A. M.

Tommy Dorsey 7:15 P. M.

Guy Lombardo 7:30 P. M.

Sammy Kaye 7:45 P. M.

WAGA

590 on Your Dial

TERMINAL STATION—MA. 4900
Eastern Time

Arrives—	A. & W. P. R. R.	—Leaves
12:40 am	Montgomery-Selma	7:15 am
12:40 am	New Orl.-Montgomery	8:55 am
1:15 pm	New Orl.-Montgomery	8:55 am
3:45 pm	Montg.-Selma-Local	1:15 pm
8:30 am	New Orl.-Montgomery	7:15 pm
Arrives—	C. OF GA. RY.	—Leaves
4:25 pm	Griffin-Macon-Savh.	8:40 am
6:05 pm	Alby.-Jax.-Miami-Fla.	10:45 am
6:15 pm	Man o' War-Columbus	11:10 am
11:00 am	Griffin-Macon	4:30 pm
1:40 pm	Nancy Hanks II-Savh.	6:00 pm
10:20 am	Man o' War-Columbus	7:10 pm
9:00 am	Tampa-St.Pete-Fla.	8:00 pm
8:00 am	Jaxville-Miami-Fla.	9:05 pm
7:00 am	Savh-Alby-Doth-Pan Cy	11:00 pm
Arrives—	SEABOARD AIR LINE	—Leaves
7:40 pm	Birmingham-Memphis	7:55 am
7:40 am	N.Y.-Wash.-Rich. Norf	7:55 pm
6:30 am	N.Y.-Wash.-Rich.-Norf	9:45 pm
1:10 pm	Birmingham-Memphis	6:00 pm
5:40 pm	N.Y.-Wash.-Rich.-Norf.	1:35 pm
Arrives—	SOUTHERN RAILWAY	—Leaves
6:00 am	Anniston-B'ham	11:45 pm
7:00 am	Columbia-Charleston	10:30 pm
7:00 am	Charlotte-Washington	1:10 am
7:30 am	Jax-Bwk.-Miami	10:30 pm
8:30 am	The Crescent	1:45 pm
10:00 am	Toccoa-Gr'nville-Wash.	10:30 pm
10:10 am	The Southern-N. Y.	8:30 pm
10:40 am	Cinci.-Chi.-Det.-Cleve.	7:10 pm
12:30 pm	Rome-Chattanooga	2:30 pm
12:10 pm	Warm Spgs.-Columbus	5:15 pm
4:15 pm	Washington-New York	4:00 pm
4:15 pm	Rich.-Wash.-New York	1:55 pm
6:45 pm	Jaxville-Miami-St. Pete	11:00 am
6:45 pm	Ashv.-Wash.-N. Y.	9:00 am
7:50 pm	Charlotte-Washn.-N.Y.	1:55 pm
8:20 pm	The Southerner-N. O.	10:20 am
9:35 pm	Cincin.-Cleve.-Det.-Chi.	8:40 am
9:35 pm	Macon-Brunswick	7:45 am
10:10 pm	B'ham.-Mis.-Kan. City	8:00 am
1:25 pm	Bham.-Mfs.-Vick.-Shrev	4:30 pm

UNION STATION—WA. 3666
Eastern Time

Arrives—	A. C. L. R. R.	—Leaves
a8:30 am	Jacksonville-Miami	a12:28 am
7:00 pm	Cordele-Waycross	8:30 am
6:25 am	Douglas-Brunswick	9:30 pm

a—Famous "Dixie Flagler" streamline coach train operates every third day Ask Ticket Agent for dates.

Arrives—	GEORGIA RAILROAD	—Leaves
5:45 pm	Augusta-Charleston	9:00 am
5:45 pm	Florence-Richmond	9:00 am
7:10 am	Augusta-Florence	9:00 pm
7:10 am	Charleston-Wilmington	9:00 pm
Arrives—	N. C. & ST. L. RY.	—Leaves
12:23 am	Streamliner Chicago	8:40 am

Aug. 2 Every 3d day thereafter Aug. 3

Daily—	The Georgian Streamliner	—Daily
10:52 pm	Chatt.-Nash.-St. Louis	9:30 am
7:15 pm	Chat.-Nash.-St. L.-Chg	10:00 am
10:00 am	Chat.-Nash. St. L.-Chg	6:45 pm
8:30 am	Chattanooga-Nashville	9:00 pm
Arrives—	L. & N. R. R.	—Leaves
5:30 pm	Knoxv via Blue Ridge	8:15 am
7:30 pm	Cin.-Detroit-Chicago	9:45 am
9:15 am	Cin.-Louisville-Chicago	6:50 pm

LISTEN TO RADIO STATION WGST Tonight 6:30 to 7:00 P. M.

Hear Acting Governor M. E. Thompson

29th Annual Atlanta Association Baptist Training Union

BILL FOR 1946

$27 Million Vandal Toll, Savant Says

NEW ORLEANS, Aug. 25—(AP) An instructor in economics at Loyola University Monday completed work on a strange and impressive bill—the United States' bill for vandalism in 1946, which he said cost the public some $27,000,000.

Alexander I. Warrington listed this breakdown of a few of the costs to the country as the result of willful destruction:

Damage to public rest rooms, $1,692,000; damage to street lighting, $1,294,380; desecration of monuments, sacred objects and cemeteries, $789,600; theater and bus seats cut, $606,205; damage to public parks, $368,600; miscellaneous damage to public utilities, $282,000; breakage of danger signals and lanterns, $84,600; mutilation of library books, $63,400.

Warrington pointed out that vandalism does not include damage as a result of accident or arson.

He added:

"While it is safe to say that the majority of vandals are young men and women, this crime has no age demarcation and is confined to no particular group. Vandals, however, do prefer the larger cities and comparatively few are found among rural and village folk."

Warrington noted that one of the favored acts of vandalism performed by persons drinking was the "twisting of street signs."

Probe of 'Bang' Is Continued

A Decatur police officer and agent for the Georgia Bureau of Investigation Monday continued the investigation into a loud explosion that occurred Saturday night on the front porch of the residence of C. E. Gregory, Atlanta Journal capitol reporter.

The explosion, police said, was caused by a crude homemade bomb made of a bottle and gasoline. It caused a loud noise but no damage.

Meanwhile, Acting Gov. Thompson disclosed that his home is under guard of GBI agents because prowlers have been heard around the Executive Mansion, The Prado, N. E. Thompson said the prowlers first were noticed more than a week ago.

Thompson said he had no theories about the Saturday explosion.

Household Arts

By ALICE BROOKS

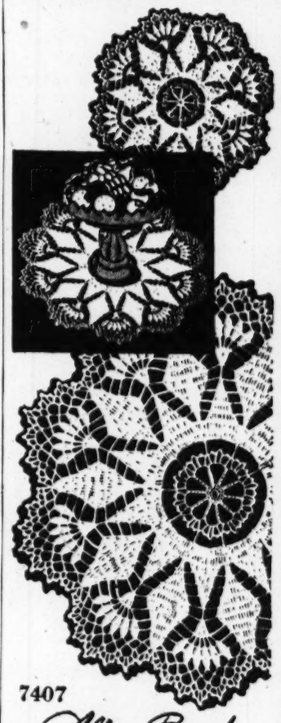

7407

Alice Brooks

Crochet this, everybody! Small cost, little effort—just ONE skein of string makes a buffet set of one large and two small doilies!

String doilies—wear well, quick to do—they'll be your pets! Pattern 7407 has directions for two.

Our improved pattern — visual with easy-to-see charts and photos, and complete directions — makes needlework easy.

Send 25 cents in coin for this pattern to The Atlanta Constitution, Household Arts Dept., 259 W. 14th St., New York 11, N. Y. Print plainly your name, address with zone, and pattern number.

Send 15 cents more for your copy of our Alice Brooks Needlework Book — 104 illustrations of designs: crochet, embroidery, knitting, home decorations, toys. Also printed in the book is a FREE pattern for three kitchen accessories and a bib.

TO AMUSE US TODAY

First-Run and Downtown

CAPITOL—"Out California Way," at 11:28, 1:47, 4:06, 6:25, 8:44; "Rolling Home," at 12:38, 2:57, 5:16, 7:35, 9:54.

FOX—"Miracle on 34th Street," John Payne, Maureen O'Hara, etc., at 1:17, 3:21, 5:25, 7:29, 9:33.

LOEW'S—"The Other Love," Barbara Stanwyck, David Niven, etc., at 11:33, 1:37, 3:41, 5:45, 7:49, 9:53.

PARAMOUNT—"Tarzan and the Huntress," Johnny Weissmuller, Brenda Joyce, etc., at 11:48, 1:48, 3:48, 5:48, 7:48, 9:48.

RIALTO—"Framed," Glenn Ford, Janis Carter, etc., at 11:39, 1:39, 3:39, 5:39, 7:39, 9:39.

ROXY—"Dear Ruth," Joan Caulfield, William Holden, etc., at 11:25, 1:25, 3:25, 5:25, 7:25, 9:25.

RHODES—"Great Expectations," John Mills, Valerie Hobson, etc., at 2:46, 4:59, 7:12, 9:25.

HILAN—"Nocturne," George Raft.

ALPHA—"Texas Marshall," and "One Exciting Weekend."

CAMEO—"Riding the California Trail" and "Vacation Days."

CENTRAL—"Adventures of Tom Sawyer" and "I'll Remember April."

Other Amusements

SKATING—Rollerdrome. Open Friday and Saturday nights only during Summer, 7 to 10 p. m. Paul Steed at Novachord.

SIGHT-SEEING TOURS—Conducted daily, leaving Peachtree and Broad Streets, 1:15 p. m.

Neighborhood Theaters

AMERICAN—"Cockeyed Miracle" and "Wild Brian Kent."

AVONDALE—"Dark Mirror," Olivia De-Havilland.

BROOKHAVEN—"Johnny in the Clouds."

BUCKHEAD—"Calcutta," Alan Ladd.

CASCADE—"Step By Step" and "Fear."

COLLEGE PARK—"Sinbad the Sailor," Douglas Fairbanks, Jr.

DECATUR—"Lost Honeymoon," Franchot Tone.

DEKALB—"Stallion Road," Ronald Reagan.

EAST POINT—"The Yearling," Gregory Peck.

EMORY—"California," Ray Milland.

EMPIRE—"One Million B. C." and "Renegade Girl."

EUCLID—"Farmer's Daughter," Loretta Young.

FAIRFAX—"Calcutta," Alan Ladd.

FAIRVIEW—"Lady Chaser," Robert Lowery.

FULTON—"The Red House," Edward G. Robinson.

GARDEN—"Imperfect Lady," Ray Milland.

GORDON—"Dishonored Lady," Hedy Lamarr.

GROVE—"Nora Prentiss," Ann Sheridan.

KIRKWOOD—"The Yearling," Gregory Peck.

LITTLE 5 POINTS—"Child of Divorce" and "It Shouldn't Happen to a Dog."

PLAZA—"Ramrod," Veronica Lake.

PONCE DE LEON—"Forever Yours" and "High School Hero."

RUSSELL—"Lost Honeymoon," Franchot Tone.

SYLVAN—"Easy Come, Easy Go," Sonny Tufts.

TECHWOOD—"Private Affairs of Bel Ami," George Sanders.

TEMPLE—"Make Mine Music" and "Flying Serpent."

TENTH STREET—"Suddenly It's Spring," Paulette Goddard.

WEST END—"Pursued" and "Last Frontier Uprising."

Colored Theaters

81—"Ramrod" and "Son of a Guardsman."

ASHBY—"Stork Club," Betty Hutton.

HARLEM—"Riders of Black Mountain" and "Ding Dong Williams."

LINCOLN—"The Unknown" and "O'Malley of the Mounted."

ROYAL—"Jolson Story" and "Chick Carter, Detective."

Night Spots

ANSLEY HOTEL—Rainbow Roof, 8 p. m. to 1 a. m., featuring Clyde McCoy and his celebrated orchestra. Owl Room, 11 a. m. to 2 p. m., 4 p. m. to 7 p. m., Albert Coleman and his orchestra.

HENRY GRADY—Dogwood Room. Dancing from 5 p. m. to 8 p. m. daily (except Sunday) to music of Frank Rushing, organist. Paradise Room—Dining and dancing from 3 to 12 p. m. to Buddy Sawyer's Orchestra. Floor shows nightly, featuring George Akers, singing Master of Ceremonies.

CLUB 26—Dinner cuisine at 5 p. m. Dancing at 8:30 p. m. Continuous entertainment with Freddie DeLand's Orchestra. Wesley Frank at the piano.

ATLANTA BILTMORE—Garden Terrace—Wayne Shield's Orchestra playing dinner music from 7 to 8:30 p. m., dancing from 8:30 to 11 p. m., Monday through Friday; 7 to 11:30 p. m. Saturday. Hunt Room—11 a. m. to 11 p. m.

JENNINGS ROSE ROOM—Dining and dancing nightly from 9 to 1 a. m. with Tom Rosen and his orchestra.

TAJ-MA ROOM—Cox-Carlton Hotel. Dining from 3 p. m. to 12 midnight. Music by Bill Cooper at the Grand piano.

Amusement Park

LAKEWOOD PARK — Rides, bowling, boating, picnic grounds. Open daily, 1 p. m. to 12 p. m.

ATLANTA'S FINEST THEATRES
"HOME OF ACADEMY WINNERS"
Always Cool and Comfortable

FOX
Now Showing!
Laughter, Tenderness and Joy!
MAUREEN O'HARA JOHN PAYNE Miracle on 34th Street
with EDMUND GWENN
ADDED—COLOR CARTOON Paramount News
SOUTHERN PREMIERE WED. EVE.—8:30
"VARIETY GIRL"
BING CROSBY • BOB HOPE • PAULETTE GODDARD • BARBARA STANWYCK and scores more

COOL LOEW'S
LAST 2 DAYS!
Barbara STANWYCK DAVID NIVEN in The OTHER Love

THURSDAY
WILLIAM POWELL Myrna LOY
MOM'S NEW MYSTERY-COMEDY
SONG of the THIN MAN
KEENAN WYNN
plus
PETE SMITH'S "NEIGHBOR PESTS"
PARA. CARTOON

PARAMOUNT
Now Showing! JUNGLE THRILLS!
TARZAN and the HUNTRESS
JOHNNY WEISSMULLER BRENDA JOYCE JOHNNY SHEFFIELD
EXTRA—"HOLLYWOOD WONDERLAND"—FOX NEWS
Starts Thurs.
Ann SHERIDAN Lew AYRES • Zachary SCOTT in THE UNFAITHFUL

ROXY
HELD OVER 2nd Hilarious Week!
William HOLDEN Joan CAULFIELD
Dear Ruth
with Billy DE WOLFE
PLUS
"Madhattan Island"
COLOR CARTOON
Circus Horse
TECHNICOLOR FEATURETTE
Latest Universal News

CAPITOL
NOW—
2 Exciting Features
OUT CALIFORNIA WAY in TRUCOLOR
STARRING MONTE HALE
and "ROLLING HOME"
with JEAN PARKER
STARTS THURS.
William BOYD in "Dangerous Venture" and "Philo Vance Returns" with Alan CURTIS

THE RHODES NOW SHOWING
CHARLES DICKENS' "Great Expectations"

RIALTO NOW PLAYING
GLENN FORD "FRAMED"

CENTRAL Tuesday Wednesday
"I'LL REMEMBER APRIL"
"ADVENTURES OF TOM SAWYER"

RIALTO NOW PLAYING
GLENN FORD and JANIS CARTER
"FRAMED"

Gay Ninety Tours in open-air buses, daily, 6 P. M. through 11 P. M. Sundays, every 30 minutes from noon till 10 P. M. Music as you ride. Leaves Broad and Peachtree.

JENNINGS STEAK HOUSE
(Next to Rose Room)
931 Boulevard, N. E.
Choice PLANKED STEAK $1.00
French Fried Onions, French Fried Potatoes, Lettuce, Tomatoes, Hot Rolls, Butter, Plate
From 11 A. M. to 11 P. M.
(Closed Sundays)
Ample Parking Space FREE

Under starry skies food tastes better, dancing is more enjoyable, music is more sweeter, conversation is more sparkling, romance is more thrilling. Come tonight.
Biltmore Terrace

Use Constitution Want Ads

Clyde McCOY AND HIS ORCHESTRA
"The Sugar Blues King"
Featuring BILLIE JANE BENNETT and BOB REYNOLDS
Coming Sept. 3rd: Glen Gray's Casa Loma Orchestra
ANSLEY HOTEL Rainbow Roof "HOME OF NAME BANDS"
AIR CONDITIONED

Can a man forgive a woman who's been Unfaithful?
Starts THURS.
PARAMOUNT THEATRE

THE VARIETY CLUB OF ATLANTA
Presents a SOUTHERN PREMIERE Showing
TOMORROW EVE • 8:30
FOX THEATER
STARS IN YOUR EYES FROM PARAMOUNT'S SKIES!
Paramount's VARIETY GIRL
Starring BING CROSBY • BOB HOPE • PAULETTE GODDARD • GARY COOPER • RAY MILLAND • DOROTHY LAMOUR • ALAN LADD • BARBARA STANWYCK And Scores More
Also—A MAMMOTH STAGE SHOW • 8 Star-Studded Acts!
PROCEEDS DONATED TO FELTON WILLIAMS MOUNTAIN VIEW CAMP FOR GIRLS AND BOYS ESTATE, OF BRUNSWICK, GA.
TICKETS ON SALE AT ALL THEATERS

MARKET NEWS

DOW-JONES AVERAGES

NEW YORK, Aug. 25—

	Open	High	Low	Close	Chgs.
30 Ind.	179.72	179.78	177.33	177.57	—2.17
20 R. R.	48.75	48.77	48.04	48.09	—0.85
15 Util.	35.57	35.62	35.29	35.42	—0.36
65 Stocks	64.29	64.32	63.46	63.57	—0.85

Transactions in stocks used for averages:

	Today	Fri.	Thurs.
Industrials	77,000	49,600	49,900
Rails	42,440	20,830	24,460
Utilities	19,500	12,200	15,800
65 Stocks	138,940	82,630	90,160

BOND AVERAGES

40 Bonds 103.13 —0.09

BUTTER, POULTRY, EGGS

ATLANTA LIVE POULTRY

(USDA)—Market steady. Live poultry was being received this morning at mostly unchanged prices. The undertone on heavy fowl, however, was firmer as offerings moderate and some dealers unable to get full requirements. Fryers cleared closely over the weekend under fair to good demand. Prices paid shippers FOB the wholesale market for live poultry ranged as follows: Fryers and broilers (crosses and New Hampshire Reds), 36½ to 37 cents; few farmyard broilers of mixed breeds, 28 cents; heavy type fowl, 26 to 29 cents, mostly 26 to 28 cents; light type fowl, 16 to 22 cents; old roosters, 15 to 16 cents.

SUGAR FUTURES

NEW YORK, Aug. 25—Domestic sugar futures were steady in moderately active dealings today, confined principally to the May, 1948, delivery. Trade houses were on both sides of the market.

	High	Low	Close
May	4.83	4.82	4.82
July	4.78	4.77	4.77
September	4.77	4.76	4.77

POTATOES

CHICAGO, Aug. 25—(USDA) — Potatoes: arrivals 229. on track 253; total U. S. shipments Friday 820, Saturday 718, and Sunday eight; supplies moderate; demand slow; market dull with little change in prices; Idaho-Oregon Bliss Triumphs $3.35, Russet Burbanks $3.75-3.95; Nebraska Red Warbas $2.75-2.90; Washington Long Whites $3.35-3.45. Russet Burbanks $3.70.

COTTONSEED MEAL

MEMPHIS, Tenn., Aug. 25—Cottonseed meal future quotations prime 41 percent protein basis.

	Aug. 25	Prev. Close
January	70.00-71.50	71.75-72.50
March	70.00-71.50	70.00-bid
May	69.50-71.00	70.25-bid
July	69.00-71.50	70.00-bid
October	74.00-75.00	75.50-77.00
December	71.00-flat	72.50-73.00

LODGE NOTICES

The regular communication of Capital City Lodge No. 642, F. & A. M., will be held in the Lodge Hall, 423½ Marietta St., N. W., this (Tuesday) evening, August 26, 1947, at 7:30 o'clock. Important business to be brought up. All members urged to attend. By order of

WALTER W. WISE, W. M.

H. JACK WELLS, Sec.

Adamsville Lodge No. 171, F. & A. M., will meet this (Tuesday) evening starting at 7:30 o'clock at the Masonic Temple, corner of Gordon and Fairburn Roads. Visiting Masons are always welcome at Ole 171.

J. T. RIVERS, W. M.

C. R. BAUMGRAS, Sec. RA. 8715.

There will be a called communication of Kirkwood Lodge No. 548, F. & A. M., this (Tuesday) evening at 7:30 o'clock in Kirkwood Masonic Hall. The M. M. degree will be conferred by the Worshipful Master, S. Luther Elrod. Members are urged to be present. Qualified brethren cordially invited. By order of

S. LUTHER ELROD, W. M.

H. E. SESSION, Sec.

The regular communication of Sandy Springs Lodge No. U. D., F. & A. M., will be held this (Tuesday) evening, August 26, 1947, at 8:00 o'clock in the Masonic hall, corner Roswell and Johnson Ferry Roads. The Fellowcraft degree will be conferred, the second section being dramatized by Sandy Springs Fellowcraft Club. All qualified brothers are cordially and fraternally invited to meet with us. By order of

ODUS W. SELF, W. M.

J. T. MORGAN, Sec.

A called communication of Morningside Lodge No. 295, F. & A. M., will be held this (Tuesday) evening, Aug. 26, in the Temple on Piedmont Road, beginning at 7:30 o'clock. The Entered Apprentice degree will be conferred by Bro. O. J. McLane, J. W. Visiting brethren are cordially invited to meet with us. By order of

O. T. DUCKETT, W. M.

ALBERT G. CALLAWAY, Act. Sec.

The regular communication of Gate City Lodge No. 2, F. & A. M., will be held this (Tuesday) evening at 7:30 o'clock, at the temple, Peachtree and Cain streets. The Entered Apprentice degree will be conferred. All qualified brethren are cordially invited to attend.

C. P. TAYLOR, W. M.

C. C. EDENFIELD, Sec.

The regular communication of Joseph C. Greenfield Lodge No. 400, F. & A. M., will be held in the Greenfield Temple at Little Five Points this (Tuesday) evening, beginning at 7:30 o'clock. The Fellowcraft Degree will be conferred on a large class by S. W. Harry H. Niebruegge, and the lecture delivered by J. W. Cecil B. Morgan. All duly qualified brethren are cordially invited to meet with us. By order of

JACK L. GARTON, W. M.

M. O. SAMS, Sec.

Headquarters for FRATERNAL JEWELRY

A COMPLETE SELECTION

PINS RINGS EMBLEMS

For All Fraternal Orders

Walter R. Thomas

DIAMONDS - JEWELRY - WATCHES

28 BROAD ST., S. W.

2 EDGEWOOD AVE. 104 WHITEHALL ST.

NOTICE TO PRINTERS

Sealed bids will be received by the Supervisor of Purchases, State of Georgia, Room 142 State Capitol, Atlanta, Georgia, until 3:00 P. M., September 5, 1947, for printing tag application blanks for Department of Revenue. Specifications obtainable from the undersigned.

J. L. PILCHER,
Supervisor of Purchases.

NOTICE TO PAVING CONTRACTORS.

Pursuant to the order of the Mayor and General Council, sealed bids will be received at the office of Purchasing Agent, 403 City Hall, until 2:00 P. M. Tuesday, September 2, 1947, for the paving under the Baby Bond Paving Plan, with concrete, Violet Street, from Vanira Street, south to present concrete pavement, a distance of approximately 397 feet, in accordance with plans and specifications on file, and may be obtained by applying at the office of Chief of Construction, 3rd Floor, City Hall.

The City reserves the right to accept or reject any or all bids and to waive technicalities.

CITY OF ATLANTA, GA.
L. A. WALKER,
Purchasing Agent.

NOTICE TO PAVING CONTRACTORS.

Pursuant to the order of the Mayor and General Council, sealed bids will be received at the office of Purchasing Agent, 403 City Hall, until 2:00 P. M. Tuesday, September 2, 1947, for the paving under the Baby Bond Paving Plan, with asphalt or concrete, Joyce Street from Ashby Street to St. Jose Street, in accordance with plans and specifications on file and may be obtained by applying at the office of Chief of Construction, 3rd Floor City Hall.

The City reserves the right to accept or reject any or all bids and to waive technicalities.

CITY OF ATLANTA, GA.
L. A. WALKER,
Purchasing Agent.

TREASURY DEPARTMENT, Office of District Supervisor, Alcohol Tax Unit, Bureau of Internal Revenue, Atlanta, Georgia. Date of first publication, August 12, 1947. Notice is hereby given that on July 15, 1947, one 1942 Ford Jeep, Motor No. GPW-18126, with accessories, was seized in Habersham County, Georgia, for violation of the Internal Revenue Laws, to-wit: Section 3321, Internal Revenue Code. Any person claiming an interest in said property must appear at the office of the Investigator in Charge, Alcohol Tax Unit, 508 Ten Forsyth Street Building, Atlanta, Georgia, and file claim and cost bond as provided by Section 3724, Internal Revenue Code, on or before September 11, 1947, otherwise the property will be disposed of according to law. W. D. Hearington, District Supervisor.

Bond Sales

NEW YORK, Aug. 25—(AP)—Following is a partial list of today's closing prices of Bonds on the New York Stock Exchange:

Bond	Last	Net Chg.
Treasury Bonds		
—A—		
2¼s62-59J	.17—	.7
2½72-67D	103	
Corporation Bonds		
AT&T56	114	— ½
AT&T87	101⅝	— ⅛
AT&T61	110½	— ⅜
AT&T75	101¼	— ⅛
AT&T80	99⅞	— ⅜
AT&T82	99¾	— ¼
AT&T86	7¾	+ ¼
AmTob62	104⅛	+ ⅛
ATSF95	129⅛	+ ½
ACL1st52	106	+ ⅛
ACL1st48	108⅜	
—B—		
B&O95J	71	—1
B&O95G	59½	— ¾
B&O5sM	59	—1
B&O2000K	59	— ¾
B&Ocv60	47	—1½
B&O4s48	93¼	+ ½
B&OPLE		
PB&O59	90½	— ⅜
BostM70	51¼	— ½
BostMe60	84⅛	— ⅜
BrkUG76	100½	— ⅛
BufNE75	104¼	+ ⅜
BR&P57st	64⅛	— ¼
—C—		
CanPperp	99¾	— ⅞
CenNE61	72	
CnNYP74	106	
CenP4s49	104	
CRRNJ87	31⅜	—1
CB&Q77	113¼	— ½
C&EI97	37½	—1¼
CMSPP44	55	—1½
CMSPP94	105⅛	+ ⅛
C&NW99	66⅛	— ½
CRIP52A	58	— ⅛
CRIP60	16	+ ⅜
CRI&P88	82½	— ⅜
CRIP34	51¼	— ⅛
Ch&WI52	104½	— ½
CG&E75	104½	+ ½
CityInv61	84⅜	—1¼
CCCSL77	74	— ½
CIUT73	105⅝	— ⅜
CIUT77	105¼	— ¾
CoG&E71	105¼	
ConRy54	47⅝	— ⅛
CubaN42r	41	+ ⅛
—D—		
Del&H63	98¼	+ ½
D&RGW93	81	
D&RGW18	48½	—1½
—E—		
Erie4½s15	68¾	— ¼
—F—		
FirestTR	103½	— ½
—G—		
GtNor2⅝s	89	+ ⅜
—H—		
HudC62A	86⅜	— ⅛
H&Mr5s57	56	—1
H&Minc5s	14¾	
—I—		
IllBell2¾	103⅛	— ⅛
IC4s53	99⅝	
ICr4s55	99¾	
IC4¾s66	81	— ¼
ICCSL63A	93½	— ½
ICCSL63	87⅛	— ⅜
IntGN52	19⅝	+ ⅛
IntGN1st6	56	—1¼
IntGN56B	50½	— ⅞
IntGN56C	50½	— ½
IntHE44	99⅛	— ⅛
—L—		
LehVHT54	66¼	— ¼
LVNY50	68¾	+ ¼
LehV4½03	38	
LehV4s03	53¾	— ⅜
L&N3⅜s	106½	+ ½
—M—		
MaCen4½	75	
MKTaj5s	63⅛	
MKT4½s	71½	—1
MoP5½s49	22	—1
MoP5s77F	75⅛	—1⅞
MoP5s78G	75	—1½
MoP5s80H	75	—1¾
MoP5s81I	75	—2
MoPg4s75	27½	—1¼
Mor&E3½	58½	
—N—		
NatDai70	103¼	— ¼
NOTM5s54	96	
NYCr5s	81½	— ¾
NYC4½s	72½	— ¾
NYCHR97	87½	— ½
NYNHH48	51¼	— ½
NYNHH67	48½	— ½
NYNHH55	47⅝	— ¼
NYNHH56	48⅛	
NYNHH57	11⅜	— ⅜
NYOWr4s	9⅜	— ¼
NorfS2014	47	— ½
NorfW96	134⅜	— ½
NorP2047	98	— ¾
NorP97	108⅛	
NorP2047	70½	—1⅜
NorStP75	103¼	— ⅛
NorStP64	12	
—O—		
OhioEd74	105⅝	+ ⅛
—P—		
PenP&L	103½	+ ½
PenRR68	110	— ½
PenRR65	104⅜	— ⅝
PenRR81	102	— ¾
PenRR52	101⅛	+ ¼
Poe&E60	66⅞	+ ¼
PereM80	104⅜	— ¼
PhilCo61	106½	
PhilEl67	104	— ¼
PhilPet64	103⅞	
—R—		
Rdg95	98½	— ⅜
RIA&L34	55	
—S—		
StLSF2022	50½	—1
StLSF97	88⅜	— ⅝
StLSW90	87¼	— ¼
StPKCS41	43¼	— ¼
SeaAL2016	67	— ½
ShellU71	99⅛	
Soc-Vac	100	
SPac4½81	94½	— ¾
SPac4½69	95¾	— ⅜
SPac4½77	101	
StdONJ71	98⅝	+ ⅛
—T—		
TexC3s65	106½	
TNO3½70	100	— ½
ThAv5s60	48¾	+ ½
—U—		
UnP2⅞75	105⅜	
—V—		
VaRy3s95	105¾	— ¼
—W—		
WSh4s2361	64	—1
WMd4s52	102	— ½
WPac2014	101¾	
WUn5s60	90½	— ⅜
WCen4s49	69½	—1¼
WC4sSD36	21⅛	

Approx. final total today, $2,673,000; previous day, $2,310,000; week ago, $2,282,000; year ago, 3,047,000; two years ago, $5,280,600; Jan. 1 to date revised, $661,643,600; year ago, $861,796,500; two years ago, $1,686,455,810.

INVESTING COMPANIES

NEW YORK, Aug. 25—(National Association Securities Dealers, Inc.):

	Bid	Ask
Affiliated F Inc	4.35	4.76
Am Bus Shrs	3.96	4.34
Blair & Co	3.50	4.25
Boston Fund Inc	19.98	21.60
Broad St Inv	17.31	18.71
Bullock Fund	17.38	19.05
Chemical Fund	13.91	15.05
Comwlth Invest	5.83	6.34
Dividend Shrs	1.47	1.61
Eat & How Bal Fd	24.57	26.27
First Boston Corp	31.75	34.75
First Mutual Tr Fd	5.36	5.95
Group Sec Agricultural	7.01	7.60
Group Sec Automobile	6.20	6.73
Group Sec Aviation	4.77	5.18
Group Sec Building	8.22	8.91
Group Sec Chemical	6.51	7.06
Group Sec Electric	9.86	10.69
Group Sec Foods	5.48	5.95
Group Sec Fully Adm	7.42	8.05
Group Sec Gen Bond	7.82	8.48
Group Sec Investing	7.20	7.81
Group Sec Low Priced	6.38	6.92
Group Sec M'chandising	7.98	8.65
Group Sec Mining	5.21	5.66
Group Sec Petroleum	7.11	7.71
Group Sec RR Bond	2.55	2.78
Group Sec RR Equip	4.32	4.70
Group Sec RR Stock	4.29	4.66
Group Sec Steel	4.91	5.33
Group Sec Tobacco	4.26	4.63
Incorp Investors	22.12	23.91
Investment Co Am	27.04	29.39
Keystone Custodn B 1	28.02	29.36
Keystone Custodn B 2	24.77	27.13
Keystone Custodn B 3	16.59	18.19
Keystone Custodn B 4	9.33	10.21
Keystone Custodn K 1	18.00	19.76
Keystone Custodn K 2	21.04	23.11
Keystone Custodn S 1	26.79	29.37
Keystone Custodn S 2	14.03	15.42
Keystone Custodn S 3	11.60	12.75
Keystone Custodn S 4	4.37	4.84
Manhat Bond Fund	7.69	8.43
Mass Invest Tr	25.60	27.68
Mutual Invest	14.05	15.36
Nation Wide Bal Fd	14.01	15.04
Natl Sec Ser-Bond	7.04	7.74
N Sec Ser-Low P Bd	6.69	7.36
N Sec Ser-Pref Stk	7.56	8.34
N Sec Ser-Income	4.56	5.04
N Sec Ser-Stock	5.11	5.67
N Sec Ser-Ind Stk	6.12	6.84
N Sec Ser-Low P Stk	3.65	4.12
New England Fund	15.00	16.09
N Y Stks Automobile	6.60	7.23
N Y Stks Building Supply	8.81	9.65
N Y Stks Diversif Inv	10.91	11.96
N Y Stks Metals	7.84	8.59
N Y Stks Oils	13.69	15.00
N Y Stks R R Equip	7.30	8.00
N Y Stks Steel	7.80	8.55
Nor Am Tr Sh 1955	3.41	
Nor Am Tr Sh 1956	2.81	
Trusteed Industry Shrs	.77	.86

LOCAL SECURITIES

	Bid	Asked
Alabama Power 4.20% pfd.	105	107
American Bakeries Co.	32	34
Atlantic Co. 5s 1980	104¼	105¾
Atlantic Co. com.	13	14½
Atlanta Gas Light pfd	107½	
Atlanta Paper 5% conv. pfd.	25¼	27¼
Atlanta Paper com.	7	8
Atlantic Steel Co. com.	38½	41
Auto Soler Co.	14½	16
Baltimore Porcelain Steel	⅞	1⅜
Berkshire Fine Spinn. com. x-d	44	47
Bibb Mfg. Co. com.	54¾	57¾
Butler's, Inc., com.	6¾	7¾
Chicago & Southern Airlines	4¾	5¾
Citizens & South. Natl. Bank	24¼	26¼
Claussen's 5% pfd.	100⅛	
Claussen's part. conv. pfd.	9½	
Consolidated Elec. & Gas pfd.	117½	121½
Continental Gin	37	40
Delta Air Lines, Inc., com.	19½	21½
Family Finance Corp. com.	24	26½
First National Bank	36¼	38¼
Fulton Bag & Cotton Mills	28¾	30¾
Fulton National Bank	33½	35½
Georgia Hardwood	14	15½
Georgia Marble Co. com.	11	12¼
Ga. Power Co. $6 pfd.	113	115
Georgia Railroad & Banking	160	166
Gordon Foods	6⅞	7⅞
Haverty Furniture com.	23	25
Mobile Gas Service com.	21	23
Moore Handley com.	9	10
Natl. Mfg. & Stores $2 pfd.	33½	36½
Red Rock Bottlers	9¼	10¾
Rich's, Inc., com.	74½	
Savannah Sugar Ref. com.	36	38
South Atlantic Gas com.	9	10½
South Atlantic Gas pfd.	101½	103
Scripto, Inc., 5% conv. pfd.	49½	52½
Southern Spring Bed com.	39	
Southwestern Railroad	51	54
Thomaston Cotton Mills com.	26	28
Thomaston Cotton Mills pfd.	102½	
Trust Co. of Georgia	1150	
West Point Mfg.	29½	31½

These bid and asked quotations represent prices at which one or more dealers, members of the NASD, would trade with the general public at the time quotations were gathered—3 p. m.

LIVESTOCK

ATLANTA

(Prices by White Provision Co.)

CATTLE: Good fed steers and heifers, $20 to $23; medium to good kinds, $16.50 to $19; fat dairy breed cows, $12 to $14; common and medium cows, $11.50 to $12.50; canners and cutters, $9 to $11; good heavy bulls, $10 to $12.50; good calves, $10 to $22; medium calves, $16 to $22; common, $11 to $14; culls, $10 down.

HOGS: 180 to 240 pounds, $27; 245 to 300 pounds, $24.75; 305 to 350 pounds, $23.75; 155 to 175 pounds, $25.75; 135 to 150 pounds, $23.75. Sows: 200 to 350 pounds, $22; 355 to 500 pounds, $20.75.

COFFEE

NEW YORK, Aug. 25—Santos coffee futures were easy today in slow tradings. Although a good business in spot coffee was reported done last Friday, there was little dealer buying in the futures market today.

Coffee spot Santos No. 4 closed at 27n. Cost and freight offerings included Santos Bourbon 3s at 26-26¼n and 5s 24¼-¾n. Santos No. 4 "A" futures closed quiet, no sales.

Santos No. 4 "D" futures closed 42 to 53 lower. Sales 63 contracts.

	High	Low	Close
September	19.31	19.30	18.87n
December	18.95	19.54	18.54
March	18.48	17.92	17.92
May	18.05	17.92	17.54n

n—Nominal.

Stocks Hit Skids As Pessimism Rules Market

NEW YORK, Aug. 25—(AP)—The stock market today suffered its usual Monday sinking spell — it was the sixth in a row—with leaders conceding fractions to 2 or more points and the over-all average recording its widest dip since Aug. 8.

From the start professionals accounted for most of the liquidation, although brokerage customers, here and there, reduced accounts. Offerings were attributed partly to pessimism over international affairs, the export outlook, thoughts of a possible business recession resulting from the price-wage spiral and the belief of some that the flow of pleasing earnings and dividends was "water over the dam."

The direction was downward from the start, although extreme pressure was a rarity. Steels, motors, rubbers, rails and special issues were in supply. There was a selling flurry at the approach of the final hour, then the pace again slowed. Most pivotals closed at or around the day's bottom. Transfers of 810,000 shares compared with 580,000 Friday and were the largest since Aug. 15.

The Associated Press 60-stock composite was off .9 of a point at 64.9. It was the broadest market since July 30. Of 994 stocks appearing, 715 fell and only 127 advanced.

The bond market shifted into an irregularly lower position in late dealings today after an uneventful forenoon during which a selected list of rails showed improvement.

In the curb, Jeanette Glass backed away in the wake of a passed dividend. On the offside were Cities Service, Solar Aircraft, Electric Bond & Share and Aluminum of America. Plus signs were shown for Gleaner Harvester, Ronson Art Metal and Lake Shore Mines.

NEW YORK, Aug. 25—Following is a partial tabulation of today's stock transactions on the New York Stock Exchange:

Stock	Last	Net Chg.
—A—		
AbbottLab	78	—1
ACFBrMot	8¼	
AcmeStel	53½	— ¾
AdamsExp	16¾	— ½
AirReduct	29¾	+ ⅜
AlaskaJun	4⅞	
AlleghCorp	3¼	— ⅛
Alleghpf	35	—1
AllLudStl	35	— ¾
AllenIndu	18⅝	— ⅜
AlCh&Dy	188¼	— ¾
AlliedMill	31½	— ¼
AlliedStrs	34½	— ⅞
AllisCMfg	36⅛	—1⅜
AllisCMpf	98½	+ ⅛
AlphaPCe	26¾	
AmalLeath	6¼	— ⅛
AmAgCD	43¼	+ ¼
AmAirlines	8⅝	
AmAirlpf	68½	
AmBNote	23½	— ½
AmBShoe	42½	— ¾
AmCab&Ra	¼	
AmCan	88¼	+ ¼
AmCar&F	48¼	— ¾
AmCarpf	106	—1
AmC&Cab	23¾	
AmChicle	52½	— ¼
AmCrysSu	20	
AmCyan	46¾	— ⅜
AmCyapf	115	— ½
AmEncTil	4¾	— ¼
AmExptL	17¾	— ½
Am&FPow	3¼	— ¼
A&FP2pf	16½	— ½
AmHoPro	23⅞	— ⅜
AmIntern	12	
AmInvill	13⅝	— ¼
AmLocom	21¼	— ¾
AmM&Fd	23¾	— ⅜
AmM&Met	9½	— ½
AmMetal	31	+ ½
AmNews	29½	— ½
AmPo&Lt	11	— ⅛
APL$6pf	110¾	— ½
APL$5pf	100	— ½
AmR&StS	14	
AmRoMill	31⅛	—1
AmSafRaz	10	— ⅜
AmSeatg	16¾	— ¼
AmSm&R	60	—2
AmStFdrs	30¾	— ⅜
AmStores	26⅞	— ⅛
AmT&T	155⅝	— ½
AmTobacc	72	—1½
AmTobB	74	—1¼
AmViscose	53½	— ⅝
AmWatW	15⅝	—1
AmWooln	45⅜	—2¼
AmZincLS	7¼	
AnacoCop	36	—1⅛
AnacoWC	55	—1
AncHocG	42	— ½
AndClay	51⅛	— ⅛
AndPriOil	18⅛	— ¾
APWProd	4	
ArmourCo	13½	— ¼
Armrprpf	107⅝	+ ⅜
Armorpf	182⅝	— ⅛
ArtloomC	13⅛	
AssdDGds	16¼	— ⅞
AtchT&SF	82	—2
AtlCstLine	52½	—1½
AtlRefin	36¾	— ¾
AustNichol	7⅝	+ ⅛
AutocarCo	21¾	—1¾
AutomCan	19¼	— ¼
AvcoMfg	5⅛	
—B—		
BabbittBT	14¼	— ⅛
BaldLoco	17	— ⅝
Balt&Ohi	12¾	— ¼
Balt&Opf	17¾	—1
BarnsdOil	28⅞	— ⅝
BathIrWks	14⅝	— ⅛
BayukCig	21¾	— ¾
BeatriceF	48	+ ½
BeechNtP	31⅞	+ ⅛
BeldHem	15	— ⅛
BellAirc	12¼	
BendixAvi	31	— ¾
BendixHA	19¼	— ¾
BenefInLn	24¼	— ½
BestFoods	25	+ ⅛
BethSteel	85⅞	—1⅜
BigelSanf	53	+ ½
BirmingEl	15⅝	— ⅛
BlawKnox	15⅛	— ⅜
Bliss&Lau	15¼	— ¾
BlissEW	28¾	
BlissEWpf	52½	
BceingAir	16	— ⅝
BondStrs	30½	— ⅜
BordenCo	43	— ⅜
BorgWarn	49	—1½
BorWapf	101	+ ⅞
BowRollB	35	—1
BraniffAir	8¼	— ¼
BridgeBra	13¾	
BriggsMfg	33⅞	— ⅝
Briggs&S	29	— ¼
BklynUGs	20	— ¼
BucyrErie	17¼	— ¼
BuddCo	11¼	— ⅜
BuffaloFo	34	—1¼
BullardCo	16⅞	—1
BulovaWa	30¾	— ¼
BurlgMills	17¾	— ⅝
BurrAdM	13⅛	+ ⅛
ButlerBro	15¾	+ ⅛
ByronJck	23⅝	— ⅞
CalifPack	30¼	—1¼
—C—		
CallahZLd	2	— ⅛
Calu&Hec	7	— ⅛
CmpblWy	26½	—1¼
CanDrGA	15⅝	— ⅜
CanPac	11⅛	— ⅛
CanMills	78	
CaroP&L	33¾	— ⅜
CarrierC	16⅝	— ⅛
Carrier pf	40	— ⅜
CaseJICo	37⅝	—2⅜
CaterpTra	57½	
CelanCrp	24⅝	—1⅛
CelotxCrp	27⅛	—1½
CentAgui	18⅝	— ⅛
CentFdy	9¾	— ⅛
CentVSug	12½	— ¼
CerrodePa	30¼	— ⅜
CrtntdPrd	16⅜	—1
ChainBelt	27½	+ ⅝
ChmpP&F	24	— ⅜
Ches&Oh	47	— ⅛
ChiCorp	8	— ¼
Chi&EIllA	96½	— ⅜
ChiGtWpf	11⅜	
Chil&LA	5⅞	
Chil&LB	3½	— ⅛
ChMSPPac	8⅞	— ½
ChMSPPp	30½	— ¾
Chi&NW	19	— ¾
Chi&NWp	42½	— ½
ChiPTool	27½	— ⅞
ChryslerC	57⅜	—1⅛
CinG&E	27⅞	— ⅜
CITFinan	46	— ¼
CityIce&F	30⅝	+ ¼
ClarkEq	29¾	— ¾
ClevEIIll	41¾	— ¼
ClevGrBr	30¼	—1⅞
ClmaxMol	16¾	— ⅛
ClintInd	38	— ½
CluettPea	43	— ¼
CocaCola	183¼	—1¼
ColgPalP	46⅝	— ⅛
ColonMill	18	
ColFuel&I	14¾	— ½
ColF&Ipf	18	— ½
ColuBcstB	26½	—1⅛
ColuG&EI	11⅝	— ⅛
ColuPict	17½	— ¼
ColuPctpf	73	—2⅞
ColuCrbn	38¼	
ComlCred	46½	— ½
ComlSolv	24½	— ¾
ComwEdis	29¾	— ⅛
Comw&So	3⅜	— ⅛
Com&Sp	114⅝	+ ⅛
CondeNst	11¼	— ⅜
CngNairn	30	
ConsCop	4¼	
ConsEdis	25⅝	+ ⅛
ConsNGas	48	— ¾
ConRRCu	18⅝	— ⅞
ConsReSt	14	— ¼
ConsVulte	12¼	—1
ConsPow	37¾	
CntrCorp	40¼	—1½
ContBak	14½	
ContCan	36¾	— ⅞
ContDiaF	10¾	— ⅛
ContIns	46¼	— ⅝
ContMotrs	7⅛	— ⅜
ContOilD	45½	—1
CooperBes	18½	— ¾
CprwldSt	14⅞	— ⅛
CornEx	56	+ ¾
CornProd	63	— ⅜
CornellDE	14¾	
CornGlass	24½	— ½
CotyInc	5¼	— ⅛
CotyIntern	3	— ¼
CraneCo	33⅞	—1⅜
CreamofA	14⅛	— ½
CreamofW	24⅞	— ⅝
CrwnC&S	42	— ¾
CrwnZell	31½	— ⅜
CrucibleSt	25¾	— ½
CubaRRpf	27	—1
CubnASu	15	
CudahyPk	50¼	—1¾
CuneoPres	16¼	— ¾
CurtisPub	9¾	— ½
CurtissWr	5¼	
CurtisWA	17	—1⅜
CutlrHam	27	— ⅛
—D—		
DanaCorp	33⅝	— ⅜
DaviChm	20⅞	— ⅝
DeccaRec	12¾	— ½
Deere&Co	39½	—1
Del&Hud	40¼	— ½
DelLac&W	7⅜	— ⅜
DenRGWp	36	—1
DetEdison	23⅞	+ ¼
DetMchSt	12¼	— ¼
DetStlCrp	22½	— ¾
DeVilbiss	17	— ½
DistCorpS	15	— ⅛
DixieCpA	53	—1
DoehlrJrv	34¼	—1¾
DomeMi	19½	— ⅜
DowChm	37⅞	— ½
DowCh p	112⅝	+ ⅝
DressrInd	17½	— ⅜
DunhillIn	11¾	— ¾
duPtdeN	189	—1¼
duPont p	106¾	
DWGCig	14½	—1⅛
EaglePich	24	— ½
EastAirL	18⅝	— ⅜
EastSStl	18⅝	—1⅝
EastmnKd	44⅜	— ⅝
EkcoProd	16¼	— ⅛
ElAutoLi	54¼	—1¼
ElecBoat	13½	+ ¼
ElBoat pf	37½	—1⅛
ElP&Lt	16¼	— ¾
ElP&L$7	164	—1
EmerElM	12	
ErieRR	9¼	— ¼
ErieRRpA	51	—1½
—E—		
Evshrp	13¼	— ⅛
ExCellO	42	—1½
ExchBuf	12	— ¼
—F—		
FrbksMrs	48½	—4½
FaJSug	28½	— ½
FrnsTRad	6½	— ⅛
FedMog	21¼	
FedDStrs	25⅛	—1⅛
FerEnam	22	— ½
FrstnTR	49¾	— ½
FrstNStrs	54	— ¼
Flintkote	34	— ½
FlorPow	15¼	— ⅛
FirshShA	23½	+ ⅜
FollnsbStl	25⅛	—1½
FostWhlr	24⅝	— ⅞
FrprtSul	40½	— ⅛
FruehTra	22½	— ½
—G—		
GabrCo	9½	— ¼
GairRobt	8¾	— ⅜
GrRbt.pf	19⅞	— ⅛
GmwllCo	14⅛	— ⅝
GrWdInd	5⅛	
GaylCont	19¼	— ¼
GnAmInv	10⅛	
GnAmIpf	55½	—1⅛
GAmTrns	55½	—1⅛
GnBakpf	183	+1
GenBrnz	12¾	— ⅛
GenCab	11⅜	— ⅜
GenElec	35¾	—1
GenFoods	39⅛	— ⅝
GnFdspf	102⅞	+ ⅛
GenMot	57⅞	—1⅜
GPrecEq	18	— ⅜
GPubSvc	2⅞	— ⅛
GenPbUt	13⅞	
GenRySig	26½	—1
GenRefr	27¼	—1
GenShoe	31¼	+1
GenTel	31½	— ⅜
GilSafR	26⅝	— ⅜
GimbBr	22½	— ⅝
GlidCo	45½	— ¾
GoebBrw	6⅝	
GdllSanf	27½	—1
GdrchBF	50	—1
GdyrTR	43½	— ¾
G-PgMot	3¾	— ¼
GrnCtyStl	18⅛	— ⅜
GrantWT	31	+ ½
GtNolrOr	15	— ⅛
GtNoRypf	40½	— ½
GtWstSug	23⅞	— ⅛
GreenHL	34¾	— ⅜
GryhCrp	10⅛	— ⅜
GuanSug	6½	— ¼
GlfMbOh	11½	— ½
GlfMOpm	40½	—1½
GulfOil	70	—1¼
GlfStaUt	15⅝	— ⅛
—H—		
HarbWal	23⅞	— ⅜
HSch&M	33	— ⅞
HatCrpAA	7⅝	
HayesMfg	6½	— ½
HzlAtGl	27⅜	— ¼
HercMot	18¼	— ¾
HercPow	53	— ⅞
HershChc	115½	+ ½
HiltnHot	11⅞	— ⅛
HolFurn	24¾	
HollySug	19	+ ⅜
HmstkMin	44	— ½
Hd-Hersh	16⅝	— ⅝
HousLP	43	— ⅞
HousOil	22¼	—1⅜
HoweSnd	35½	— ⅝
HudMan	3⅞	— ½
HudByMS	37	— ½
HudMot	16⅝	—1
HuppCrp	4⅜	— ¼
—I—		
IllCenpf	58	—1
IllCentrpf	58	1
IntEldMx	16¼	
IndRayon	42⅝	
InlSteel	35⅜	—1⅛
InspCnCp	16¼	— ⅞
IntercRub	3⅜	— ⅛
InterlIr	12⅝	— ⅛
IntHarv	86	—1½
IntHyElA	7	— ⅛
IntMinCh	27	— ¾
IntNckCan	28⅛	—1
IntPaper	46¾	—1¼
IntShoe	43⅜	+ ½
IntSilv	86	—1
IntTT	10¾	— ¾
IntTTforct	10¾	— ⅝
IntrtypCrp	26¼	
—J—		
JewelTea	48¼	
JohnsMan	41½	—1¾
JohnsMpf	118¼	— ¾
JhnsnJohn	29⅛	—1⅜
JonesLStl	32	—1¼
JoyMfg	35⅛	—1⅜
—K—		
KanCtySo	21	—1
KanCSopf	51½	— ½
KlHyWhB	18¾	— ¾
KnncttCp	46½	+ ⅛
KimbCl	24¾	— ¼
KinneyGR	15½	+ ¼
KoprsCo	33½	— ¾
KresgeSS	37¾	
KrogCo	49½	— ½
—L—		
LaclGas	5½	— ⅛
LambCo	27⅛	— ⅜
LeeRubT	41½	
LehiC&N	10⅛	— ⅛
LehiPtC	38¾	+ ¼
LehiValC	2⅜	— ⅛
LehmnCp	45¼	—1½
LibOFGl	51½	—1½
LibMcNL	8⅝	+ ⅛
LifeSavers	33⅞	+ ⅜
Ligg&Mey	85	— ¾
LilyTulip	42	+1
LimaLoco	51¼	— ½
Lion Oil	24⅜	— ⅛
LoskhAirc	12	— ½
Loew'sInc	20	— ½
LoneSCem	68¾	— ¼
Lng-BLbr	20⅜	— ⅞
Lorillard	18⅛	— ⅛
L&N	45	—1¼
Lowenstn	22⅛	—1⅛
—M—		
MasA&F	37⅜	+ ⅛
MackTrks	53½	—1
Macy	33½	—1¼
MagmCop	78¾	+ ¼
ManatiSug	8	— ½
MaracOil	4¼	— ⅛
MarineMid	7⅛	— ⅛
MashlFld	28¼	— ½
MartinGL	15¼	— ⅜
Martin-P	19½	—1⅛
MasElec	22¾	—1
MathiAlk	31¼	—1⅛
MayDeptS	42	—1
Maytag	10⅛	
McCallCp	42½	+ ¼
McCrory	28	— ⅜
McGrElec	41¼	— ¼
McIntyre	54¼	—1¼
McK&Rob	35⅝	+ ¼
McLellan	21	
MeadCp	20¾	
MelvShoe	24⅛	
MengelCo	17⅜	— ⅜
Mercant	15⅛	— ¼
Merck&Co	52	
MiamiCop	16¾	— ¼
Mid-CPet	43	— ⅜
MidlstlPd	36	+ ¾
Minn-Hny	54	—2½
Minn-Mol	10¾	— ½
MinnStP	10	— ¼
MinnM&M	59½	— ½
MissionCp	39½	—1
M-K-T	17¼	— ⅝
MoJudHos	10	— ⅛
MonsanCh	57⅛	—1⅛
Monsanpf	115	—2⅜
MontWard	58⅜	—1⅜
Moore-McC	5⅜	— ⅝
MotPrd	19¼	—1⅛
Motorola	12¾	— ⅜
MuellerBr	18¼	—1¼
MullinsMf	21	—1¼
Murphy	37½	—1
MurrayCp	12⅝	— ⅜
—N—		
Nash-Kel	16½	— ⅝
NatAcme	26	—1
NatAirl	11	— ⅛
NatAutoF	10½	
NatAvia	11¾	— ⅛
NatBiscuit	30⅛	— ½
Nat Can	9½	— ⅜
NatCashR	38½	+ ¼
NatCtyL	9¾	— ⅝
NatContnr	14	— ½
NatCylGas	14	
NatDryPd	30	—1
NatDepStr	16½	— ½
NatDistill	20¼	— ¼
NatGyp	19¼	—1¼
Nat LinSvc	7¾	
NatLead	31½	— ⅛
NatlP&L	1	— ⅛
NatlStl	82½	— ½
NatSupply	18⅜	— ⅞
NatSugRef	23⅛	
NatSup$2	19⅛	— ⅞
NatVulFib	14	— ⅛
Natomas	13¼	— ¼
NehiCorp	20⅛	— ⅞
Newberry	29¼	— ¼
NewmtMn	39¾	+ ¼
NewpInd	26	—1½
NptNwsSh	20	
NYAirBrk	39⅛	—1⅛
NYCenRR	14	— ¾
NYChiStL	32½	—1¾
NYCSLpf	114	—3
NopcoCh	38	—1
NoAmAv	7⅝	— ¼
NAmerCo	25¼	— ¼
NtnNatGs	58	— ½
NorPac	19⅝	— ½
NhwstAirl	11⅝	— ⅜
NWAirlpf	20	— ½
—O—		
OhioEdis	36½	— ¼
OhioOil	26¼	— ¾
OliverCp	20¼	— ½
Omnibus	9	— ¼
Owens-IGl	74½	—1
OtisEleva	27½	—1
—P—		
PanAFish	13	— ¼
PacCoast	15	+1
PacG&E	40¼	— ⅛
PacLighg	55	—1½
PacMills	35¼	— ¾
PacT&Tel	94¼	—9⅜
PacTinCon	4⅞	
PacWestOl	37	—1
Packard	4⅞	— ¼
PanAmAir	10⅛	— ¼
PanhEPL	49	— ¾
PanhP&R	6¾	— ⅛
ParaPict	23	— ⅜
PkUtConM	2½	
ParkeDav	37¼	— ⅜
ParkerRP	29	
PatinoMin	10⅛	
Penick&F	35¼	— ¾
PennyJC	44	— ⅞
Penn-CAir	7	— ⅛
PennDCe	19½	— ¼
PennPLt	20	
PennRR	18½	— ⅛
PennSalt	46	— ⅜
PSalt pf	116¼	—1
PepsiCola	30¼	—1⅜
PetMilk	28¼	— ½
PfeifferBr	15⅞	
PfizerCo	42⅛	—1½
PhelpsD	42¼	— ½
PhilaElec	24⅝	— ⅜
PE13.8 pf	109	— ⅛
Ph&RC&I	14⅝	— ⅛
PhilcoCo	27¼	—1½
PhillipM	30½	— ¼
PhillipsP	59½	—1⅜
PittC&Ch	13¾	— ¼
PittConC	26¼	— ⅝
PittPGlass	37	— ⅞
PittS&B	8½	— ⅜
PittSteel	11¾	— ⅜
PittstonC	28¾	— ¾
PlymOil	24	— ¼
PCreekPo	24¾	+ ½
Poor&CB	14⅛	— ⅛
PrStlCar	10⅝	— ½
Proc&Ga	66⅞	+ ⅜
PubSvcC	37⅛	— ⅝
PubSvNJ	22¼	— ½
PubIndust	23½	—1¼
Pullman	57⅛	+ ⅛
Pure Oil	26⅜	— ¾
—R—		
Radio Cor	8¼	— ⅜
Radio pf	75	— ¾
Rad-KOrp	11½	— ⅛
RaybMan	33	— ½
RayonInc	25½	— ½
RayInc pf	37¼	+ ¼
ReadingC	19½	— ¾
ReevesBr	13½	— ⅜
RemRand	15½	— ½
ReoMotor	30¼	—1⅜
RepubAvia	5⅛	— ⅛
RepubPict	4⅝	— ⅜
RePict pf	11⅝	— ⅛
RepStpfA	112	
RevCopBr	19⅞	— ⅜
RexDrug	7	— ⅛
ReynToB	41¼	+ ½
RheemMf	20¼	— ⅝
Richf Oil	15⅞	— ⅜
—S—		
SafewStor	24	
StJosLead	45	— ¾
StLSFran	8⅞	— ¼
StLSF pf	29½	—1⅞
StRegisPa	10⅛	— ⅜
Sav Arms	8¾	— ½
SchenDist	28⅜	—1⅛
ScranElec	15¼	— ⅛
SAL RR	16¼	— ⅝
SearsRoeb	38⅜	— ⅜
SeegerRef	12½	— ⅛
Seib Rub	9	
ServelInc	11⅜	— ¼
ShamO G	24½	— ¾
SharonStl	34⅝	— ¾
SharpDoh	21½	— ¾
ShellUOil	32	— ¾
SheratonC	7¼	— ⅛
SilverKng	4⅝	— ¼
Simmons	36⅜	—1⅜
SinclairO	16	— ¼
Sloss-ShS	17¼	
SmithAO	54¼	—2
SmithAS	34½	— ½
Socony-V	16⅜	— ⅜
SouAGP	4⅛	— ⅛
SCarE&G	6⅛	— ⅛
SoPRSug	41½	— ½
So'estGrh	21⅞	— ⅞
SolCEdisn	31½	— ⅛
SouNtGas	23⅜	— ¼
SouPacif	43½	— ½
SouthnRy	37⅛	— ⅞
SounRypf	67	
SpaldingB	18	— ⅜
SpencerK	26¼	
SperryCr	18¼	— ⅜
SpegelInc	11⅜	— ⅝
SquadeD	17	
StdBrnds	30⅛	— ½
StnOilCal	58½	— ½
StdOilInd	40¼	— ⅞
StdOilNJ	77⅜	+ ⅛
StdOOhio	30½	— ¾
StdStSug	13¼	— ¼
StarrettLS	41¾	— ¼
SterlingD	39½	
StewartW	15¼	— ⅜
StokelyVC	19¼	— ¾
S&Webstr	13½	
StudebkC	20⅝	— ⅞
SunCh	11¾	— ¼
SunOil	55	+ ¼
SunrayOil	11⅝	— ⅜
SunshBis	38⅞	— ⅛
SunshMn	9¾	— ½
SuperStl	16½	— ¾
SwiftCo	34	
SwiftInt	23	— ¼
SylvElPr	22¼	— ½
Sym-Gou	6⅝	
—T—		
TennCrp	18½	—1
TexasCo	61¼	—1¼
TexGuPr	16½	— ½
TexGSul	55⅞	+ ⅛
TexPC&O	35½	— ½
TexPLTr	26⅝	—1⅜
ThatGM	15¾	— ⅜
ThrdAvTr	7¼	+ ¼
ThosStl	21	— ¼
ThmpsnP	43¼	— ¾
Thmp-St	4⅛	— ¼
TWatAO	20¼	— ½
Tim-DAx	16⅞	— ½
TimkRBr	45½	— ¾
Transam	11⅝	— ⅛
Tr&WAir	15½	+ ⅛
T-ContCrp	6⅝	
T-TraerC	21¾	— ½
TwC-Fox	26⅝	— ⅛
TwinCch	14	— ¼
—U—		
Udylite	13½	— ¾
Undwd	51	—1
UnAsb&R	10¾	— ⅛
UnB&P	34⅝	—
UnCarb	105½	—1
UnOilCal	22⅜	— ¾
UnPac	140	—2¾
UnAirLl	19¼	— ⅜
UnALpf	104	—1½
UnAircr	18¾	— ½
UnBisc	20	—1¼
UnC-WSt	4⅞	— ⅛
UnitCrp	3	— ⅛
UnDyepf	92½	+2½
UnElCoal	13¾	+ ¼
UnFruit	52¾	— ½
UnGasIm	20½	— ½
UnM&M	15⅝	— ⅜
UnPapbd	14¼	+ ⅛
US&FSec	19½	— ¾
USGyps	100¾	+ ¾
USICh	44	— ½
USLeath	6⅝	— ⅜
USLeaA	34	— ⅛
USLines	19¼	— ⅜
USPICd	55	—1
USPlywd	28¼	—1¾
USRub	44	—2¼
USR1pf	150	
USSR&M	45½	— ½
USSteel	69⅞	—1¾
UnStkyds	6⅜	— ⅛
UnStr2pf	9¼	+ ⅛
UnWallpr	8⅛	— ½
UnivvLab	5⅞	
UnivPic	18	— ½
—V—		
VNorman	15¾	+ ¼
VanRaalte	31⅛	—1
Ver-CamS	13⅝	— ½
VicChWk	48½	— ¼
Va-CarCh	6⅞	— ⅛
Va-CChpf	84	—1
—W—		
WalgrnCo	31	— ¾
WalkGW	20½	
WalwthCo	9⅞	— ¼
WardBak	12¼	+ ⅛
WarnBrP	14¾	— ⅜
WarrenP	36½	+1⅜
WaukMot	20⅛	+ ⅛
WayneP	33¼	+ ½
WebsterT	6⅝	— ⅛
WesO&S	45	— ⅛
WindSu	23¼	— ½
WVaP&P	40	— ⅞
WestAirL	6¼	— ¼
WUnTelA	23¾	—1⅜
WstAirBr	34	—1⅞
WstElec	27⅛	—1⅛
WstvacoC	32¼	— ¼
WestvCpf	99½	— ⅝
WheelStl	41	—1¾
WhiteMot	26¼	— ½
WhiteSM	12¾	— ⅜
WhSMprp	33¼	— ¼
Willys-Ov	8⅝	— ⅜
WilsonCo	13½	— ⅞
WoolwFW	47	— ½
WorPMpp	85½	—6¾
WyandW	10½	— ⅛
—Y—		
Yale&T	34¼	— ¼
YorkCrp	12½	— ⅛
YngSp&W	17½	—1
YngSh&T	67	—2½
YngStDr	17⅛	— ⅜
—Z—		
ZenithRa	21	— ½
ZonitePr	6⅜	— ⅛

Approximate final total stock sales today, 810,000 shares; previous day, 580,000 shares; week ago, 713,420 shares; year ago, 758,340 shares; two years ago, 1,567,600 shares; Jan. 1 to date revised, 162,746,581 shares; year ago, 230,105,515 shares; two years ago, 238,196,879 shares.

WHAT STOCKS DID

NEW YORK, Aug. 25—

	Mon.	Fri.
Advances	127	357
Declines	715	314
Unchanged	152	220
Total issues	994	891

DAILY STOCK AVERAGES

(Compiled by the Associated Press)

	30 Ind.	15 Rails	15 Util.	60 Stks.
Net change	—1.1	—.8	—.4	—.9
Monday	91.7	33.8	42.5	64.9
Previous day	92.8	34.6	42.9	65.8
Week ago	92.9	35.0	42.8	65.9
Month ago	95.9	36.1	42.8	67.7
Year ago	100.2	44.5	51.5	74.7
1947 high	96.9	38.5	47.2	69.0
1947 low	83.2	27.7	40.6	58.5
1946 high	110.4	51.2	55.4	82.4
1946 low	82.0	30.9	42.5	59.4

DAILY BOND AVERAGES

(Compiled by the Associated Press)

	20 Rails	10 Ind.	10 Util.	10 Fgn.	10 L.-Y.
Net change	—.1	Unch.	Unch.	—.3	—.1
Monday	94.2	103.4	105.4	70.5	114.8
Prev. day	94.3	103.4	105.4	70.8	114.9
Week ago	94.5	103.4	105.3	70.6	114.9
Month ago	94.9	103.5	105.3	71.7	114.9
Year ago	101.2	103.5	107.5	78.1	117.8
1947 high	97.1	104.2	105.7	76.6	116.5
1947 low	89.8	103.2	104.0	70.6	114.7
1946 high	106.9	105.2	109.5	79.0	120.2
1946 low	92.0	102.7	103.3	74.4	114.3

Associated Press Averages

	High	Low	Last	Net Chg.
30 Industrials	92.8	91.5	91.7	—1.1
15 Rails	34.5	33.7	33.8	— .8
15 Utilities	42.9	42.4	42.5	— .4
60 Total	65.7	64.7	64.9	— .9

Corn Drops 8c As Rain Comes To Parched Fields

CHICAGO, Aug. 25—(AP)—Rains came to the parched corn fields of the Mid-West over the weekend and today, checking a 15 million bushel a day loss which corn has suffered since the start of this month.

Moisture broke the drouth throughout the main corn belt from Indiana to Nebraska, and it was accomplished by relief from the searing heat which had punished the corn crop since July. Parts of the Northwest and Southwest grain territory also received rain.

Iowa and Eastern Nebraska obtained the most moisture. Scattered showers brought relief to parts of Indiana, Minnesota and South Dakota. Rains in Illinois were too localized to do much good.

Corn prices on the Chicago Board of Trade reacted to the rain news by declining sharply. Final quotations on corn for future delivery were off eight cents, the limit admitted in one session, September $2.38¼ a bushel. Cash prices dropped several cents. Oats dropped 3½ to 3⅞ cents a bushel, September $1.06⅜ and wheat was off 1¾ to 2½ cents, September 2.44¼-2.44.

Widespread rains in Nebraska ranged up to 2.25 inches at David City. Heaviest precipitation was in Eastern Nebraska, the corn producing territory of that State, but crop authorities were cautious in sizing up benefits.

A. E. Anderson, State-Federal statistician for Nebraska, said "the rain is enough to do some good to corn that is fertilized." However, some authorities thought much of the State's drouth-hit corn was past saving.

Thundershowers were fairly general throughout Central and Southern Iowa. Leslie M. Carl, head of Iowa's Federal Crop Reporting Service, said that while the rain would not improve the outlook from the Aug. 15 Government estimate "it will check further deterioration which had continued up to yesterday."

Rains in Illinois were of little consequence, authorities said. A. J. Surratt, Federal Crop Statistician, said the State's corn prospects were declining at the rate of two million bushels daily and that the drouth continued unabated.

Light scattered showers in Southern and South Central Minnesota over the weekend checked deterioration where corn is growing on heavy soil, but experts said light soil areas have been damaged beyond repair. Rain came too late to aid this acreage, they said.

Spotty weekend rains helped in South Dakota, but most reports agreed that the crop on light soil was lost no matter how much it rains now. Moisture was also spotty in Indiana with no information available on the affect of the corn crop.

The Agriculture Department estimated the corn crop as of Aug. 15 at 2,437,000,000 bushels, a drop of 223,000,000 bushels from Aug. 1. It compares with 1946 production of 3,288,000,000 bushels, a record. If the Government Aug. 15 estimate is realized, it would be the smallest corn crop since the drouth year of 1936.

Between Aug. 1 and Aug. 15, according to Agriculture Department estimates, the nation lost 15,000,000 bushels of corn a day. Crop experts agreed this rate of loss continued up to the rains of this weekend.

CHICAGO GRAIN

CHICAGO, Aug. 25—

	Open	High	Low	Close	Prev. Close
WHEAT—					
Sept.	2.43½	2.46	2.42½	2.44¼	2.46
Dec.	2.43	2.44½	2.41¾	2.42¼	2.44½
May	2.38¾	2.40¼	2.37½	2.38¼	2.40½
July	2.19	2.20½	2.18½	2.18¾	2.20½
CORN—					
Sept.	2.40	2.42¼	2.38¼	2.38¼	2.46
Dec.	2.24½	2.25¼	2.21⅞	2.21⅞	2.29¾
May	2.19	2.21⅝	2.18⅝	2.18⅝	2.26½
July	2.11	2.13¼	2.09¾	2.09¾	2.17¾
OATS—					
Sept.	1.07	1.08⅝	1.06⅞	1.06⅜	1.10
Dec.	1.06	1.06¾	1.04	1.04¼	1.08
May	.99	.99¾	.96⅞	.97	1.00¾
July	.92½	.93	.90¼	.90¼	.94⅛
LARD—					
Sept.	18.15	18.20	17.50	17.50	18.00
Oct.	18.22	18.22	17.85	17.85	18.25
Nov.	18.65	18.70	17.90	17.90	18.50
Dec.	21.50	21.50	20.60	20.75	21.45
Jan.	21.65	21.70	21.00	21.02	21.75
Mar	22.15	22.15	21.45	21.55	22.15

CASH GRAIN

CHICAGO, Aug. 25—Wheat was unchanged to 2 cents lower in the cash trade today; basis about unchanged for hard Winter and steady to firmer for red; receipts 515 cars. Corn was 3 to 8 cents down; basis unchanged; bookings 85,000 bushels; receipts 278 cars. Oats were 1 to 2 cents less; shipping sales 60,000 bushels; receipts 171 cars.

Wheat—No. 2 hard, $2.46½; No. 1 hard, $2.46¼-2.47¼; No. 2 red, $2.50¼. Corn—No. 1 yellow, $2.47½-2.48½; No. 2, $2.46-2.48; No. 3, $2.45¾-2.47; No. 5, $2.37; sample grade, $2.18½-2.30; No. 1 white, $2.85; No. 2 white, $2.80. Oats—No. 1 heavy mixed, $1.12-1.12¾; No. 1 heavy white, $1.12-1.12¾; No. 1 white, $1.10-1.10½; No. 2 white, $1.10-1.10½. Barley—Malting, $2.48; feed, $1.60-1.75. Rye—No. 2 grades, $2.55. Soy Beans—No. 2 yellow, $3.05-3.10. Field Seed (per hundredweight—Timothy, $4.00-4.25; red top, $12.50-13.00.

STAPLE PRICE TREND

NEW YORK, Aug. 25—The Associated Press weighted wholesale price index of 35 commodities today declined to 186.97. Previous day, 187.25; week ago, 187.45; month ago, 184.58; year ago, 145.73.

	1947	1946	1945	1944
High	188.65	169.72	112.81	108.73
Low	164.05	112.02	107.90	106.03

Curb Sales

NEW YORK, Aug. 25—(AP)—Following is a partial list of transactions on the New York Curb Exchange:

Stock	Last	Net Chg.
—A—		
AcmeAlAl	5	+ ¼
AeronPr	2⅛	
AireonMfg	2¼	— ¼
AlumCoA	56⅛	—1⅞
AmBantC	2¾	— ⅛
AmCP&LB	5¾	— ¼
AmG&El	38⅛	— ¼
AmL&T	19	
AmMaracb	3	— ¼
AmP&SB	35½	—1
AmRepub	18⅞	+ ¼
AmSuppw	1	
AmThread	4⅞	— ⅛
ArkNatG	5⅞	
ArkNatGA	5⅞	— ⅛
AroEquip	11⅛	
AshdO&R	12¼	— ⅜
AssoLnd	1	
AtCFish	6	+ ⅜
AtlasCorp	5½	— ⅛
AtlasPly	30	— ⅛
—B—		
Bab&Wil	48	— ¾
BariumStl	4⅞	— ⅛
BasicRef	6⅛	— ⅛
BeckSh	17¾	— ¼
BellancaA	2	
Berk&GFu	1⅜	
BlueRidge	3⅛	
BrazTL&P	18	— ¼
Br-FDist	20¾	— ¼
BunkH&S	17⅜	+ ¼
BurmaLtd	⅞	— ⅛
BurryBis	3⅜	
—C—		
Carman	26	
CarrConB	9½	+ ⅛
CatalinA	10½	— ⅛
Cen&SWC	10	
CessnaA	3⅜	
ChiefCnM	1¼	+ ⅛
CitiesSvc	36¼	— ⅜
ClarostatM	2	
ClNeon	2⅜	+ ⅛
ColonDev	3¼	— ⅛
ColonAirl	7⅞	— ⅛
ColSd&S	7⅛	+ ⅛
ColFu&Ir	5⅛	— ⅛
ColtsMfg	32	— ¼
ComHotel	5½	— ¼
Com&So	⅜	— ⅛
ConsGasU	8½	— ⅜
ConsM&S	72¼	—2¾
ConsStlC	27¾	— ½
ConsTex	10¾	— ½
ConCarNV	3½	+ ⅛
ContF&M	14⅛	
CopRange	10¼	
CornusGM	⅝	— ⅛
Corr&Rey	3⅛	— ⅛
Cor&Rypf	14	— ¼
CosdenPpf	45	—1
CreolePet	34⅝	
CroftBrew	1⅜	— ⅛
CrowlyMil	7½	+ ¼
CrownCPet	5⅛	+ ⅛
CubnAtlS	20½	
—D—		
DavBros	7⅜	
DenniMfA	10½	— ¼
DerbyOil	15¼	— ¼
DetGrayIr	2¾	— ¼
DetStlPrd	17½	— ¾
DianaStrs	6¾	— ¼
DivcoCorp	15	— ¼
DomestCr	3	— ¼
DomSt&C	11½	— ⅜
DuroTest	5½	— ⅛
—E—		
EastG&F	3⅜	
EastSugAs	13¼	— ¾
EastSuAp	50¼	+1
ElBond&S	12	— ½
ElliottCo	20⅛	— ⅞
EquityCrp	1⅜	
EurekCLtd	2⅜	
—F—		
FairchCam	7⅞	— ⅛
FairchE&A	2⅜	
FanstMet	17¼	—1
FeddQuig	11½	
FirstYork	2⅜	— ⅛
FordMCA	17⅜	— ⅜
FordMLtd	5⅜	— ⅛
FrankSim	31½	—1
FrankStrs	8½	
FullerGA	21½	+ ½
—G—		
GarrettCrp	8⅞	+ ¼
GenBuildS	4⅝	— ⅜
GenFinan	8⅝	— ⅛
GenPlywd	19¾	— ⅜
GenShare	3½	
GleanHrv	24⅞	+ ⅞
GlenAldC	18½	— ⅛
GoldfldCon	¾	— ⅛
GtAtl&P	105½	+1
—H—		
HallLamp	13	
HeclaMin	11¼	— ¼
HeydenCh	22½	— ¾
HollCGold	9⅜	— ⅛
HumblOil	70⅛	— ⅜
HygrdeFd	29	— ¼
—I—		
IllPow	30	
ImpOilLtd	11⅞	— ¼
InsCoNA	90⅞	— ¼
IntPetrol	11	— ⅛
IntProd	14¾	— ¼
IntUtil	11¾	— ¼
InvestRoy	1⅛	
IronFirem	18¾	— ⅛
ItalSuperA	1	— ⅛
—J—		
JeanGla	9⅞	—1½
JeffLakeS	4	— ⅛
JimBrwnSt	3⅜	
—K—		
KaiserFraz	8	— ⅛
KingSeely	15	— ⅛
KingsCLB	63¼	+1¼
KingstPrd	4½	
KirbyPet	11⅝	— ⅜
KirkLaGM	1⅜	
KobackrStr	8⅛	— ⅛
—L—		
LakeShM	12⅞	+ ⅜
LakeyF&M	7½	— ⅛
LaneWells	18	— ⅞
LefcourtR	9	
LeonrdOilD	1⅛	— ⅛
LeTournu	17¾	+ ¼
LineMater	18½	
LogansDis	6⅞	— ¼
LoneSGas	19	
LongIsLtg	⅞	— ⅛
LouisL&E	16	— ⅜
—M—		
ManatiSwar	¼	— ¼
McAleerMf	6⅞	
McCordCo	18½	—1¼
McWillDr	12⅞	— ⅜
MeadJohn	25	— ¾
MemNGas	5⅞	— ⅛
MenascoMf	1⅛	
MerrC&S	17⅜	— ⅜
MesabiIron	4⅞	
MichSug	2⅜	+ ⅛
MichSupf	10⅛	— ⅛
MidWCor	15	— ⅜
MidwOil	15⅛	
MinCorCan	7⅛	
MonogPict	3⅜	
MontWA	189	+1½
MorrisPlCo	4	— ⅛
MtCityCop	1⅜	
MountProd	9¼	+ ¼
Muskogee	11¾	+ ¼
—N—		
NatBellasH	3¾	— ¼
NatFuelG	12½	— ¼
NatTun&M	¾	
NatUnRad	3	+ ⅛
NHClockpf	4¾	— ½
NM&AriLd	4¾	— ½
NiaHudPo	8⅜	
NiagShB	9⅛	+ ⅛
NilesBeP	10¾	— ⅛
NoAmL&P	7⅞	— ⅛
NoStPwA	35⅜	— ½
NorthrpAir	5¾	— ⅛
—P—		
PacGE6pf	41	+ ¼
PanAAwar	¼	— ⅛
PantepOil	9⅛	
ParkerPen	31½	— ½
Pennroad	6⅛	+ ⅛
PaG&ElA	3¼	
PepBoys	6	
Pepperell	52	
PerfCircle	13	— ⅜
PharisTR	6	— ¼
PiperAirc	2⅝	
PitneyBo	11⅞	+ ½
PittsMetall	9½	— ⅜
PolarisMng	4¾	— ½
ProdCorp	1⅛	
—R—		
RKOopwar	2⅞	— ⅛
RaymConc	35	
RythnMfg	7⅜	— ⅛
ReliE&E	19½	— ¼
RchmndRd	5⅛	
RGrValG	1⅜	— ⅛
RnArtMW	19¾	+ ⅜
RootPet	11⅜	
—S—		
StLawCrp	11¾	— ¾
SltDmOil	8⅞	
SchultDA	4	— ⅛
ScovMfg	34½	— ½
SegLckH	2½	
SelectInd	2⅝	— ⅛
SellIndcv	17½	— ½
SemlerRB	5¾	
ShatDenn	2¾	
SimpPat	8¼	— ½
SingMfg	288	— ½
SolarAirc	8¼	— ½
Sonotone	3⅞	
SossMfg	3⅝	
SoCEdcvpf	31¾	— ⅜
StdCapS	17	
StdDrdgpf	19½	— ¼
StOilKy	30¼	— ¼
StPowLt	2½	— ⅛
StrrttCrp	4¾	— ⅛
SterlEng	3	
SterlInc	10	— ¼
SunRyDr	8⅞	
SunbCrp	34⅝	— ⅛
—T—		
Taggart	9⅞	— ¼
Technicol	12¼	
TextrInc	13⅜	— ⅜
TivoliBrw	7¼	— ⅛
TransLux	3¾	
TriCwar	2⅝	
—U—		
UnGCan	8	+ ¼
UnAircPr	3⅛	— ⅛
UnCrpwar	¾	
UnitGas	16¼	— ⅛
UnLtRys	22	— ⅛
UnShoeM	66	— ⅛
USFoilB	12¾	+ ⅛
USGraph	19	+ ⅛
USI&Sec	2¼	— ⅛
USRaditr	11¾	— ¼
UnitStrs	2¼	
UnvCnOil	35	—1
UtIdaSug	3½	
UtahPL	22¼	
ValspCrp	9⅜	— ¼
VenezPet	6⅞	— ⅛
—W—		
WagBkvtc	10	
WardBak	4¾	— ⅛
WarnAirc	2½	— ⅛
WVaC&C	13⅞	— ⅜
Wr-Harg	2⅜	

Approximate final total stock sales today, 160,000 shares; total stock sales year ago, 226,205 share.

Approximate final total bond sales today, $490,000; total bond sales year ago, $199,000.

COTTON TABLE

PORT MOVEMENT

New Orleans: Middling, 33.25; sales, 2,018; stocks, 61,047.

Galveston: Middling, 33.05; receipts, 799; sales, 585; stocks, 97,971.

Houston: Middling, 32.70; receipts, 1,413; sales, 8,757; stocks, 60,216.

Savannah: Middling, 33.14; receipts, 966; stocks, 1,676.

Charleston: Middling, 32.89; sales, 333; stocks, 8,967.

New York: Middling, 34.13; stocks, 986.

Boston: Stocks, 514.

Minor Ports: Stocks, 9,009.

For week: Receipts, 8,650.

For season: Receipts, 137,328; exports, 39,752.

INTERIOR MOVEMENTS

Memphis: Middling, 33.15; Receipts, 819; shipments, 1,856; sales, 5,901; stocks, 73,947.

Augusta: Middling, 33.47; receipts, 772; shipments, 283; sales, 359; stocks, 10,342.

Little Rock: Middling, 33.65; receipts, 17; shipments, 2; stocks, 1,060.

Dallas: Middling, 32.90; sales, 7,876.

Montgomery: Middling, 33.40; sales, 347.

Total: Receipts, 1,618; shipments, 2,141; sales, 14,523; stocks, 89,349.

Cotton Futures Drop In New Orleans

NEW ORLEANS, Aug. 25—(AP)—Cotton futures declined here today under long liquidation and increased hedge selling. Closing prices were barely steady $1.05 to $2 a bale lower.

Much selling resulted from a belief that recent showers had helped the nation's drought situation. There was little demand during the greater part of the trading. Small selling orders easily influenced a downward trend.

Weakness in the corn market also was a depressing factor.

NEW ORLEANS COTTON RANGE

	Open	High	Low	Close	Prev. Close
October	31.96	31.99	31.56	31.65	32.05
December	31.67	31.67	31.35	31.42	31.70
March	31.58	31.58	31.29	31.39	31.65
May	31.27	31.27	30.95	31.01	31.26
July	30.46	30.46	30.24	30.25b	30.46b

Middling spot, 33.25. bBid.

Liquidation' Hedging Sends N. Y. Cotton Down

NEW YORK, Aug. 25—(AP)—Cotton futures were under pressure today of hedging and liquidation on moderately active dealings. Final prices were 55 cents to $2.10 a bale lower, except the relatively inactive October, 1948, delivery which closed 70 cents higher.

Liquidation of nearby October in anticipation of first notice day had an unsettling effect on the entire market. Additional pressure developed through hedge selling and mill liquidation of futures against receipts of new crop cotton.

Reports from Texas indicated further rains there were largely concentrated in the Central and Eastern areas, with the Western part of the State still needing more moisture.

NEW YORK COTTON RANGE

	Open	High	Low	Close	Prev. Close
October	32.01	32.06	31.61	31.64	32.06
December	31.67	31.70	31.41	31.47	31.69
March	31.52	31.57	31.35	31.37	31.58
May	31.20	31.21	30.98	31.04	31.45n
July	30.38	30.43	30.25	30.34	30.45
October	27.70	27.80	27.70	27.74b	27.60b

Middling spot, 34.13n, off 40. nNominal; bBid.

ATLANTA SPOT

Atlanta spot cotton, middling 15/16-inch (uncompressed in warehouses), declined to 33.15 from 33.40, the previous close.

AVERAGE PRICE

NEW ORLEANS, Aug. 25—(AP)—The average price of middling 15/16ths-inch cotton at 10 Southern spot markets today was $2.60 a bale lower at 33.16 cents a pound; average for the past 30 market days 35.40. Middling ⅞-inch average 31.59 cents a pound.

Bankers' Acceptances Interest Rates Raised

NEW YORK, Aug. 25—(AP)—The National City Bank of New York will increase tomorrow its interest rates on bankers' acceptances, the action reflecting a further hardening in the cost of money. These acceptances are negotiable documents indicating a bank has guaranteed payment of a draft, usually one drawn by the seller of merchandise on the buyer's bank, on a certain date.

The new rates will be 1 percent bid and 15/16 percent asked for 30-, 45- and 90-day acceptances, compared with current rates of ⅞ to 13/16 percent. For 120-day paper the new rate will be 1⅛ percent bid and 1 1/16 asked, and for 180-day paper 1¼ percent bid and 1 3/16 asked.

Similar action on new rates to be effective tomorrow was announced by Chase National Bank and Manufacturers Trust Company.

Sears, Roebuck Cites Profit of $40,355,022

CHICAGO, Aug. 25—(AP)—Sears, Roebuck and Company announced Monday a net profit of $40,355,022, equal to $1.71 a share of common stock, for the first 24 weeks of its fiscal year.

For the comparabe 1946 period, the net was $38,639,653, or $1.64 a share.

NAVAL STORES

SAVANNAH, Aug. 25—Turpentine 59 cents; offerings and sales, none; receipts 307; shipments 357; stocks 29,002.

Rosin: offerings and sales 260; receipts 622; shipments, none; stocks 16,130.

Quote: B and D, 6.50; E, 6.55; F, 6.73; G and H, 6.76; I, K, M, N, and WG, 7.01; WW, and X, 7.26.

HOME LOANS

For

buying, building & repairing

Chas. V. Minor, President

HOME Building & Loan Ass'n.

GROUND FLOOR, PALMER BLDG.
33 Forsyth St., N. W. MA. 9932
ATLANTA 3, GA.

OFFICE EQUIPMENT

Used and Refinished

7 60" Steel typewriter desks
3 50" Steel tables
3 45" Steel flat top desks
7 Insulated safe files
15 7 drawer 5x8 card files
20 Steel costumers

50 2-drawer wood legal files
75 4-drawer wood files (letter and legal)
300 5-drawer wood files (letter and legal)

50 42" wood typewriter desks
65 55" wood typewriter desks
30 42" wood flat top desks
15 60" wood flat top desks
80 wood revolving chairs
375 tablet arm chairs

Ivan Allen-Marshall COMPANY

29 Pryor St., N. E., WA. 0800

THE SIGN OF GOOD OFFICE FURNITURE

HORNE DESK AND FIXTURE CO.

CHAIRS DESKS FILES SAFES

HORNE

ATLANTA, GA.

57 PRYOR ST., N.E. PHONE WA. 1463

Local Securities
Bought—Sold—Quoted

American Bakeries Co.
Atlantic Co.
Bibb Manufacturing Co.
Continental Gin Co.
Delta Air Lines
Family Finance Corp.
First National Bank
Georgia Power Co.
Rich's, Inc.
Trust Co. of Georgia
West Point Mfg. Co.

Wyatt, Neal & Waggoner
First National Bank Bldg.
Atlanta, Ga. WAlnut 4700

RAILROAD BOND SHARES
OF GROUP SECURITIES, INC.

A PROSPECTUS ON REQUEST
from your Investment dealer or
Distributors Group, Incorporated
63 Wall Street, New York 5, N. Y.

Consider

The Advantages of An Insured Savings Account

- Your savings insured to $5,000.
- A liberal return on savings.
- Service prompt, friendly and helpful.
- Any amount opens an account.

Out-of-town Savings Welcomed and Appreciated

Assets over $7,000,000.00

SOUTHERN FEDERAL SAVINGS & LOAN ASSN.
JOHN L. CONNER, President
Ground Floor Hurt Bldg.
MA. 1935

LOCAL SECURITIES
Bought—Sold—Quoted

American Bakeries Co.
Atlantic Co.
Auto-Soler Co.
Bibb Mfg. Co.
Citizens & Sou. Nat. Bank
Coca-Cola Bottling Co. Stocks
First National Bank
*Gordon Foods, Inc.
Fulton Bag & Cotton Mills
Georgia Power $6 Pfd.
West Point Mfg. Co.

*Offering by prospectus only.

J. H. HILSMAN & CO.
Inc.
1410 Citizens & Southern Bldg.
WAlnut 0433 Atlanta, Ga.

Georgia Power Co. $5 and $6
Cumulative Preferred Stock
Bought—Sold—Quoted

The Robinson-Humphrey Company

INVESTMENT SECURITIES
RHODES HAVERTY BLDG. Est. 1894 ATLANTA 1, GEORGIA
WAlnut 0316 LONG DISTANCE 108

HURT & QUIN INC.
GENERAL AGENTS

The Best in Insurance Service

GENERAL OFFICES
Standard Bldg. ATLANTA, GA.
Service Offices:
Miami, Fla. Jacksonville, Fla.
Montgomery, Ala. Columbia, S. C.

Company groups represented: FIRE: Home, Springfield Agricultural, Royal-Liverpool, Century, London and Lancashire, American Equitable, Potomac, Manufacturers. CASUALTY: General Accident, Manufacturers.

INSURED SAVINGS—LIBERAL DIVIDENDS
Legal for Trust Accounts
Open an account by mail with

BY THE FEDERAL SAVINGS AND LOAN INSURANCE CORPORATION — INSURED — SAVINGS

GEORGIA'S OLDEST FEDERAL
FULTON COUNTY FEDERAL SAVINGS & LOAN ASSN.
Ground floor Trust Co. of Georgia Bld'g.
Atlanta, Georgia
WILLIAM M. SCURRY, President

FUNERAL NOTICES

GRINER, Carolyn—of 1266 Campbellton Road, died Monday afternoon at a private hospital. She is survived by her father, Mr. Dewey E. Griner; brother, Kenneth Griner; grandparents, Mrs. Ammy Horton, Mr. and Mrs. Freddie Griner. Funeral arrangements will be announced later by Howard L. Carmichael & Sons.

TOWNSEND, Mrs. C. R.—of 1734 Noble Dr., N. E., died Aug. 25, 1947. Surviving are her husband; father-in-law, Mr. Frank Townsend, Green Bay, Wis.; sisters-in-law, Mrs. Ellen Wilson, Forsyth, Ga.; Mrs. Carl Nordness, Stoughton, Wis.; brother-in-law, Mr. V. W. Townsend, Milwaukee, Wis. H. M. Patterson & Son.

BROWN, Mr. Augustus A.—Age 69, passed away at his home in Newborn, Ga., Sunday night. He is survived by his wife, of Newborn; Mr. H. C. Brown, Macon, Ga.; Mr. H. A. Brown, of Newborn; Mr. J. H. Brown, Decatur; Mr. R. H. Brown, Boston, Mass.; Mrs. C. M. Coursey, Dallas, Texas; Mr. Frank Brown, Shady Dale, Ga.; Mr. Julius Brown, Madison, Ga.; Mrs. Addie McCart, Bogart, Ga.; Mrs. Mittie Thompson, Shady Dale. Funeral arrangements will be announced later. J. C. Harwell & Son Funeral Home, Covington, Georgia.

WILLIAMS—The friends and relatives of Mr. and Mrs. D. N. Williams, Mrs. Allene Little, Mr. and Mrs. J. C. Jackson, Mr. W. W. Williams, all of Mountain View, Ga.; Mr. and Mrs. W. R. Williams, Decatur, Ga.; Mrs. Vadie Evans, Atlanta; Mr. and Mrs. Loy Williams, Gainesville, Ga., and the grandchildren are invited to attend the funeral of Mr. D. N. Williams Tuesday at 2 o'clock at Spring Hill, Rev. W. M. Hunton officiating. Interment, College Park (Ga.) Cemetery. The pallbearers will be Mr. V. Ashmore, Mr. J. C. Jackson, Jr.; Mr. W. H. Herron, Mr. M. C. Vaughn, Mr. W. C. Harris, Mr. L. B. Clower. H. M. Patterson & Son.

THOMPSON—Friends and relatives of Mrs. Mary C. Thompson, Mrs. Lois T. Martin, Mrs. Ivalee LaSalle, Mrs. Martha Lou Dodd, Mr. and Mrs. James H. Dickson, Sr., Mr. and Mrs. Lindsay Thompson, all of Atlanta; Mr. C. R. Evans, Marianna, Fla.; the grandchildren and the great-grandchildren are invited to attend the funeral of Mrs. Mary C. Thompson, Tuesday, Aug. 26, 1947, at 10 o'clock at Spring Hill. Brother Grover C. Powell officiating. Interment West View. The following grandsons will serve as pallbearers: Mr. James H. Dickson, Jr., Mr. Robert W. Dickson, Lt. Harry S. LaSalle, Mr. Andrew Martin, Mr. Lindsey Martin, Mr. Donald Martin, Mr. Robert G. Thompson. H. M. Patterson & Son.

DONALDSON, Mrs. W. A.—Relatives and friends of Mr. and Mrs. W. A. Donaldson, Mr. and Mrs. W. E. Donaldson, Mr. and Mrs. G. E. Smith, of Chamblee, Ga.; Mr. and Mrs. H. L. Womack, Dunwoody, Ga.; Mr. and Mrs. Fred C. woody, Ga.; Mr. and Mrs. Fred H. Donaldson, Smyrna, Ga.; Mr. and Mrs. Dwight Kirby, Fayetteville, Ga.; Mr. and Mrs. L. S. Paris, Norcross, Ga.; Mr. Archie Collett, Mr. and Mrs. Buster Collett, Gadsden, Ala.; Mr. Sam Collett, Valley Head, Ala.; Mr. and Mrs. Homer Morris, Decatur, Ga.; Mr. Steve Collett, of Florida, and 10 grandchildren are invited to attend the funeral of Mrs. W. A. Donaldson this (Tuesday) afternoon at 2 o'clock at Dunwoody Methodist Church. The remains will lie in state from 1 o'clock until the funeral hour. Rev. R. W. Green, Jr., and Rev. John C. Moore will officiate. The following gentlemen will serve as pallbearers and meet at the church at 1:30: Messrs. B. C. Spruill, C. C. Eidson, G. G. Austin, M. D. Warnock, L. J. Womack and C. V. Marchman. Interment, Prospect Cemetery, Chamblee, Ga. Roswell Store Funeral Home.

THE FLOWER SHOP
AT WEST VIEW
AM. 4536
Funeral Offerings, all types
Flowers for all occasions.
1663 GORDON, S. W.
at West View Cemetery.

Asphalt for Waterproofing
Concrete for Strength
Wilbert BURIAL VAULT
Guarantee Insured by Aetna Insurance Company
Sold by All Funeral Directors

FUNERAL NOTICES

JOHNSON, Vicki Jean—Grave side services for Vicki Jean Johnson, infant daughter of Mr. and Mrs. T. C. Johnson, of 618 Gordon Circle, Hapeville, will be held this Tuesday morning at 11 o'clock in West View. Rev. Thomas Johnston will officiate. Howard L. Carmichael & Sons.

BROOKS, Miss Eliza—of 516 N. Victoria St., College Park, Ga. died Aug. 25, 1947. Surviving are her nieces, Mrs. Dollie Brooks Morris, Atlanta; Mrs. Nancy Kirkpatrick, S. Pittsburgh, Ala.; Mrs. Mary Jane Shippley, Alpha, Okla.; nephews, Mr. D. A. Stoddard, Sr., Mr. C. W. Stoddard, Sr., Mr. Alex Brooks, Atlanta; Mr. George W. Brooks, Hicksville, Tenn.; Mr. Tom Brooks, Rossville, Ga.; Mr. Matt Brooks, Lodge, Tenn.; Mr. Anderson Brooks, Alpha, Okla.; and great-nieces and nephews. H. M. Patterson & Son.

SHOUP—The friends and relatives of Mr. and Mrs. Francis Peck Shoup, Miss Frances Shoup, Miss Joyce Shoup, Mrs. Pearl Shoup, all of Decatur; Mrs. Ernest Harrison, Jacksonville, Fla.; Mr. Conwell Shoup, Winston-Salem, N. C., are invited to attend the funeral of Mr. Francis Peck Shoup Wednesday, Aug. 27, 1947, at 11:30 o'clock at Spring Hill. Mr. William Zuber officiating. Interment Decatur Cemetery. The pallbearers will be Mr. J. D. Godwin, Mr. Paul Baldwin, Mr. E. D. Rivers, Jr., Mr. Frank Ellis, Mr. Tom Wallace, Mr. Huie Lamb, Mr. John B. Howell, Mr. Fred B. Wilson. H. M. Patterson & Son.

BURGE, Mrs. James M. — The friends and relatives of Mr. and Mrs. James M. Burge, of Union City, Ga; Miss Ethel Burge, Miss Louise Burge, Miss Mamie Burge, Mr. and Mrs. J. A. Ridling, Mr. and Mrs. J. Douglas Rooks, Mr. and Mrs. E. E. Thomas, Mr. and Mrs. William D. Middlebrooks, all of Atlanta, Ga.; Mrs. Gertrude Whaley, of Birmingham, Ala., are invited to attend the funeral of Mrs. James M. Burge this Tuesday afternoon at 2:30 o'clock from The Church of Christ, Union City, Ga. Rev. J. A. Dennis and Rev. Biard will officiate. Interment Casey's Cemetery. Pallbearers will meet at the residence at 2 o'clock. Bishop & Poe.

KEMP—The friends and relatives of Mr. and Mrs. Hillyer H. Kemp, Atlanta; Mr. and Mrs. W. B. Ragsdale, Washington, D. C.; Mr. and Mrs. J. R. Lunsford, Mr. and Mrs. S. A. Kemp, Atlanta; Mr. and Mrs. C. R. Watson, Marietta, Ga.; Mr. W. B. Ragsdale, Washington; Miss Ruthmary Ragsdale, Miss Judy Lunsford, Mr. Hillyer Brantley Kemp are invited to attend the funeral of Mr. Hillyer H. Kemp Tuesday, Aug. 26, 1947, at 2:30 o'clock at the Cascade Baptist Church, with remains placed in state at 1:30 o'clock. Dr. F. McConnell Davis officiating. Interment, Midway Churchyard, Marietta, Ga. The pallbearers will be Mr. G. H. Stegar, Mr. T. L. Sanders, Mr. Charlie Brown, Mr. Collier Turner, Mr. E. S. Caldwell, Mr. W. F. Floyd, Mr. A. M. Pilcher, Mr. P. D. Rowden; as escort: Members of the Board of Deacons of the Cascade Baptist Church and Mr. H. J. Towers. H. M. Patterson & Son.

WILLINGHAM—The friends and relatives of Mrs. William Baynard Willingham, Sr., Dr. and Mrs. W. Willis Anderson, Mr. and Mrs. William B. Willingham, Jr., Mr. John Davis Willingham, Mr. and Mrs. George Hightower, Mr. W. Willis Anderson, Jr., Mr. and Mrs. W. B. Willingham, III, Mr. Walker Dunson Willingham, Miss Edith Randall Willingham, Mr. and Mrs. Earl W. Baggerly, Mr. and Mrs. John Davis Willingham, Jr., and the great-grandchildren are invited to attend the funeral of Mrs. William Baynard Willingham, Sr., Tuesday, Aug. 26, 1947, at 11 o'clock at Spring Hill. Dr. James W. Middleton and Dr. Monroe F. Swilley officiating. Interment, West View. The pallbearers will be Mr. Amos C. Tift, Mr. Frank Sheffield, Mr. Thomas H. Daniel, Sr., Mr. Thomas W. Tift, Sr., Mr. Randolph Shaffer, Mr. Homer Carmichael, Mr. Paul P. Reese, Mr. S. Burney Naff. H. M. Patterson & Son.

AWTRY & LOWNDES
FUNERAL DIRECTORS
NOW 3 QUICK AMBULANCES

Everlasting MONUMENTS

Visit OUR NEW DISPLAY
NORTH AVE at JUNIPER
ROBERTS MARBLE CO.
of ATLANTA VE-7707

WEST VIEW FUNERAL HOME
ON PEACHTREE
One of Atlanta's Oldest and Finest Funeral Homes
CONVENIENTLY LOCATED
860 Peachtree Street, N. E.
Telephone HEmlock 6001

In Memoriam

In loving memory of our dear mother, Mrs. Cora Strickland, who departed this life 19 years ago Aug. 23, 1928.
Dear Mother, we often think of you since you quietly stole away.
We are praying to our God to meet you some day.
MRS. LOUISE HOLMES,
MR. ROBERT HOLMES,
Son-in-law and grandchildren,
HALLIST, PATTIE JEAN, PEARLIE MAE, LITTLE RALPH HOLMES

FUNERAL NOTICES

WELCH, Mr. John E. — Funeral services for Mr. John E. Welch will be held this Tuesday morning, Aug. 26, 1947, at 10:30 o'clock, at the chapel of Henry M. Blanchard & Son. Rev. J. L. King will officiate. Interment, National Cemetery, Marietta, Ga.

WALKER—The friends and relatives of M. Sgt. and Mrs. Louis Dickson Walker, U. S. Army, retired, of Crescent City, Fla., formerly of Atlanta, are invited to attend the funeral of M. Sgt. Louis Dickson Walker Tuesday, Aug. 26, 1947, at 3:30 o'clock at Spring Hill. Chaplain Clemmons officiating. Interment, Greenwood. H. M. Patterson & Son.

GRINER, Mrs. Dewey E. (Rebecca)—of 1266 Campbellton Rd., died Monday afternoon at a private hospital. She is survived by her husband; son, Kenneth Griner, mother, Mrs. Ammy Horton; brothers, Messrs, H. H., W. H., W. S. and W. R. Horton. Funeral arrangements will be announced later by Howard L. Carmichael & Sons.

EMERSON—The friends and relatives of Mr. J. Roy Emerson, Miss Nora Belle Emerson, Mrs. J. E. Emerson, all of Atlanta, are invited to attend the funeral of Mr. J. Roy Emerson Tuesday, Aug. 26, 1947, at 11:30 o'clock at the interment in Madison (Ga.) Cemetery. The cortege will leave Spring Hill at 8 o'clock Tuesday morning. H. M. Patterson & Son.

DWIGHT, Capt. Charles L.—The friends of Capt. Charles L. Dwight and Mr. and Mrs. Thomas E. Matthews are invited to attend the funeral of Capt. Charles L. Dwight, Wednesday, Aug. 27, at 1 o'clock from the chapel of Awtry & Lowndes. Chaplain Clements officiating. Interment National Cemetery, Marietta. Pallbearers selected will meet at the chapel.

TERRELL, Mr. W. E. — died in Fort Myers, Fla. He is survived by three brothers, Mr. Edward A. Terrell, Atlanta; Mr. William M. Terrell, Fort Myers, Fla., and Mr. Augustus S. Terrell, Brooklyn, N. Y., and sister, Mrs. J. M. Hassell. Funeral services will be conducted Wednesday afternoon at 2 o'clock at the interment in Crestlawn Mausoleum. Rev. B. D. Ricks will officiate. A. S. Turner & Sons.

HANEY, Mrs. John (Dora)—Funeral services for Mrs. John (Dora) Haney will be held this Tuesday afternoon at 3:30 o'clock, at Snellville Baptist Church. Rev. Weyman Fields and Rev. Andrew Johnson will officiate. Interment, Snellville Cemetery. She is survived by her husband and three daughters, Mrs. Floyd Hazelrigs, Mrs. Andrew Lunsford and Mrs. Early Rawlins. John Haynie Funeral Home, Stone Mountain, Ga.

WILKINSON — Private funeral services for Mrs. Mell R. Wilkinson will be held Tuesday, Aug. 26, 1947, at 11 o'clock at the interment in West View. Dr. Pierce Harris officiating. The pallbearers will be: Mr. Bruce Woodruff, Mr. Everett Thomas, Mr. George W. McCarty, Mr. Emory L. Cocke, Mr. John H. Holland, Mr. Milton E. Keeler, Mr. E. Barton Gause, Mr. Esmond Brady, Mr. Arthur H. Deveney. H. M. Patterson & Son.

HEAD, Mr. William Henry—died suddenly Aug. 24, 1947, in Gainesville, Ga. Surviving are his wife; one son, W. H. Head, Jr.; mother, Mrs. C. A. Gabrel; one sister, Mrs. Jack Hogshed; two brothers, Hugh and Charles Gabrel, all of Gainesville, Ga. Funeral services will be held this Tuesday afternoon, at 2 o'clock from the St. Paul Methodist Church. Rev. W. F. Lunsford and Rev. G. M. Spivey will officiate. Interment Alta Vista Cemetery. Ward's Funeral Home, Gainesville, Ga.

McCALL, Mr. Richard Allan—The friends and relatives of Mr. and Mrs. Richard Allan McCall, Miss Judy Anne McCall, Mr. Donald Ward McCall, Marietta; Mr. and Mrs. R. C. McCall, Mr. and Mrs. William H. Zimmerman, Worthington, Ohio; Mr. and Mrs. Edward E. McCall, Marietta, and Mr. and Mrs. C. A. McCall, Akron, Ohio, are invited to attend the funeral of Mr. Richard Allan McCall this Tuesday afternoon at 4 o'clock from the chapel of Mayes, Ward & Company, Rev. John B. Tate and Rev. B. C. Speer officiating. Interment in the Mt. View Cemetery. The following gentlemen will serve as pallbearers and are requested to please meet at the chapel at 3:45 p. m.: Messrs. Harold Willingham, Russ Mills, Harold Goldsworthy, Steve Tumlin, Claud Hicks, Ben Harbin, Tom Wallace and John G. Powell. Members of the Marietta Kiwanis Club will serve as an honorary escort and will please meet at the chapel at 3:45 p. m. Mayes, Ward & Company, 408 Church St., Marietta, Georgia.

Tax Assessors To Tour Cities

City Tax Assessors Leo Sudderth, J. Sid Tiller and W. N. Blankenship will inspect tax records and modes of operations of other cities in an effort to install a modernized and expeditious system in Atlanta if City Council approves a recommendation of its Tax Committee.

Tax Committee member Monday recommended that the assessors be authorized to make trips to Norfolk, Va., Winston-Salem, N. C. and other places to see the operations of several various billing machines.

It is expected that the tax group will file recommendations with Council before next January to substitute a modern billing system for the present ancient one.

Miss Eliza Brooks Succumbs at 82

Miss Eliza Brooks, 82, of 516 North Victoria St., College Park, for many years a resident of Greater Atlanta, died in a private hospital early Monday morning.

Funeral services will be announced by H. M. Patterson & Sons.

Miss Brooks, active in church and civic affairs until her retirement 15 years ago, formerly was associated with Marshall Field Company in Chicago and the Keely Company, of Atlanta, until its dissolution.

She is survived by three nieces, Mrs. Dollie Brooks, of Atlanta; Mrs. Mary J. Shippley, of Alpha, Okla.; and Mrs. Nancy B. Kirkpatrick, of South Pittsburg, Ala.; and seven nephews, D. A. Stoddard, Sr., C. W. Stoddard, Sr., and Alex Brooks, all of Atlanta; George W. Brooks, of Hicksvile, Tenn.; Tom Brooks, of Rossville; Matt Brooks, of Lodge, Tenn., and Anderson Brooks, of Alpha, Okla.

FUNERAL NOTICES

HIPPS, Mrs. Thelma Carter—and infant son, of 65 Sheridan Dr., N. E., died Aug. 25, 1947. Surviving are her husband, Mr. Clifford L. Hipps; brother, Mr. Ashley C. Carter; grandmother, Mrs. C. J. Ewing. H. M. Patterson & Son.

JOHNSON, Vicie Gean—infant daughter of Mr. and Mrs. T. C. Johnson, died Monday morning at a private hospital. Services will be held today (Tuesday) at 11 o'clock at the graveside in West View cemetery. Howard L Carmichael & Sons.

CLASSIFIED

THE ATLANTA CONSTITUTION
Alabama and Forsyth Streets, S. W.

WANT AD INFORMATION
The rates below apply to all advertising originating in the State of Georgia.

Single insertion, Sunday, per line......35c
Single insertion, daily, per line.........33c
Daily and Sunday rates:
3 times consecutively per line per day 27c
7 times consecutively per line per day 25c
30 times consecutively per line per day 21c
Minimum: Two lines (11 words).

In estimating space, figure five average words for first line and six average words for each additional line.
10% Discount for Cash
CALL WALNUT 6565
ASK FOR AD-TAKER

KELLY-SMITH COMPANY, National Representatives—New York, Chicago, Detroit, Boston, Philadelphia and Atlanta.

SUBSCRIPTION RATES BY CARRIER

Daily and Sunday	One Week	35c
Daily only	One Week	30c
Daily and Sunday	One Month	$1.52
Daily only	One Month	$1.30
Daily and Sunday	Three Months	$4.55
Daily only	Three Months	$3.90
Daily and Sunday	Six Months	$9.10
Daily only	Six Months	$7.80
Daily and Sunday	One Year	$18.20
Daily only	One Year	$15.60

Mail Rates on Application
ADDRESS ALL MAIL to The Atlanta Constitution, Atlanta 2, Ga.

Entered at Atlanta Post Office as Second-Class Matter
MEMBER OF THE ASSOCIATED PRESS
The Associated Press is exclusively entitled to use for publication all news dispatches credited to or not otherwise credited to this paper, and also the local news published therein.

Auto Travel Opportunities 1

LARGE modern de luxe furniture coaches to and from N. Y.. Washington, Charlotte, Jacksonville, Miami, Tampa and other points. Storage facilities available. Compare interstate rates. SUDDATH MOVING & STORAGE CO. WA. 6795.

STUDENT desires ride to Calif. or vic. Will help drive and share expenses. Have Calif. chauffeurs license. References. Mr. A. S. Kenyon. MA. 9188.

WE HAUL
ANYTHING, ANYWHERE, ANY TIME.
REASONABLE RATES. CY. 3395.

Cemetery Lots, Crypts 7

4 GRAVE drive lots, Terrace F, Abbey section, $300 cash. RA. 4815.

Lost and Found 8

FOUND—Snow-white spitz about 5 mos. old. Chewed off leash, slipped in Elks Club Sunday night. Familiar with ladies'-men's stockings and shoestrings; annoying members and guests. Supt. about to call police, as no one in club claims ownership. To save dog from pound if handed police. I, a member, carried him home overnight. Result, several stockings, slippers, etc., damaged. Owner can have him if pay this ad and reimburse damage dog did. Phone KING, AT. 2021.

LOST—Billfold in C. & S. Bank containing money for wedding pictures. Billfold of sentimental value. Reward. Ann Starr, AM. 2837 or CY. 1546.

LOST—Small zipper overnight case; imitation alligator, in Terminal Station or Yellow cab, containing personal articles. VE. 6124.

LOST—In Hapeville or Peters St. bus. sec., brown leather billfold. If found please call Lee Blaise, CA. 2810.

LOST—Liver-spotted pointer 6 mos. old. Has 1 eye. Reward. AM. 2505 or CY. 5851. Mr. Moore.

FOUND—Brown Doberman Pinscher, 75 lbs. Contact Atlanta Humane Society, M. E. Lind.

Personal 9

FALSE TEETH REPAIRED
QUICK! Six-hour repair service.
HAVE the teeth in your old plate transferred into new all pink translucent acrylic one day service, each $15 to $19.
SAVE half or more by dealing direct. We do not practice dentistry.
QUICK SERVICE DENTAL LABORATORY
27½ Broad St., S. W.
Over Planters Peanut Store

DIRECT MAIL
HAVE YOUR ADVERTISING WORRIES OVER
We prepare folders, sales letters and Guaranteed mailing list. Also photo reproductions and brochures.
FOR FULL PARTICULARS WRITE
COLEMAN AND ASSOCIATES
508 Bona Allen Bldg. or call MA. 4012

SPECIAL
AMERICAN Swiss watches cleaned. MASTER TIMED, $3. Main springs, $1.50. Cash for broken watches and old gold. Dial renewed, $1.50. 25 years in Atlanta. MAX FRIED
469 P'tree Arcade, 4th Floor. CY. 2481.

ROZETTIE'S
BARGAINS GALORE. COME AND SEE.
ROZETTIE'S
566 Whitehall MA. 9922

HERBS AND ROOTS
WHY suffer with arthritis and so-called rheumatism when you can get relief with herbs? Write Post Office Box 5072, Atlanta 2, Ga.

TOOLEY-MYRON COUPON
USE coupons now for pictures. No matter how old coupons are, they will be accepted any day this week.

CLEANED LIKE NEW
Upholstered Furniture
Rugs and Venetian Blinds
48 Hours' Service
Kleenize of Atlanta
Nation's 38th Plant
WA. 7333

Personal 9

MOLER SYSTEM OF COLLEGES
TEACHES BEAUTY CULTURE AND BARBERING
SHORT COURSES QUALIFY
G. I. APPROVED
Call or Write 34½ Marietta St. JA. 3209

WE HANDLE all types of alterations on men's clothing. Special services to stores. Call Joe the Tailor. 178 Auburn Ave

WHITEHALL LAUNDRY, 914 Piedmont Ave., now giving quick service. CASH AND CARRY. One day when requested.

DREAM BOOK, "Lucky" goods, incense, herbs, oils, candles, spiritualistic books and supplies. Hussey's, 115 S. Broad.

IN-AND-OUT PARKING. Vicinity Hurt Bldg., 108 Edgewood. $2 weekly or $7.50 monthly. Limited number spaces left.

SEWING MACHINES expertly adjusted, only $2. Motors, lights, used machines bought and sold. ADAMS, DE. 3965.

LET us repaint and rebuild your bicycle. Free pickup and delivery service. RA. 4154.

DR. C. A. DUNCAN, DENTIST
35½ WHITEHALL ST., S. W. MA. 4537

DIRT FREE. YOU HAUL IT.
506 Decatur St. WA. 0447

FOR SALE at discount, life scholarship to Sou. Business University. CR. 1577.

HAULING, all types, furniture, gravel, etc. Reas. rates. CY. 3395, CY. 9824.

CORNICE BOARDS
MADE of plywood. Reas. JA. 7287-W.

RUGS DYED BY FLOORMASTER ARE BEAUTIFUL. 3147 P'TREE. CH. 6611.

LEWIS RIDLEY'S ORCHESTRA
527 MORGAN ST., N. E., AT. 4177

PIANO rebuilding and tuning. Players and organs a specialty. WA. 1409.

WE REPAIR all makes of refrigerators and washing machines. RA. 1643.

CURTAINS washed and stretched. Called for and delivered. HE. 0027-W.

WE REPAIR any make refrigerator and washing machines. WA. 8917.

WILL take two riders to Cal. Share expenses. Call RA. 1578.

CHILDREN'S Creative Play School. Children 3 to 7. AT. 7168.

BEAUTY AIDS

ARTISTIC
PERMANENT WAVES
MACHINE—MACHINELESS
Cold Waves, $3.50 Up
HAIR STYLING, shaping, shampoo and set. Scalp and dandruff treatments. Hair tinting, bleaching, facials and facial packs. Manicuring. Hand and arm massage and all other beauty service at student prices. Supervised by nationally known instructors. Best quality materials used.
No Appointments—No Waiting
Artistic Beauty Institute
5½ Auburn Ave., corner Peachtree

MACHINELESS and cold waves. Jessie Gilreath, 934 Hill St., S. E. CY. 7996.

PERMANENT WAVES
RYCKELEY'S—JA. 6830.

BUSINESS PERSONALS

RICH'S
REPAIRS all makes sewing machines. Atlanta's only authorized White agent. WA. 4636. Extension 640, sixth floor.
RICH'S

P. & C. TREE CO., 30 yrs.' experience in all kinds of tree work, yards and shrubbery. HE. 0804-R.

EDUCATIONAL

HURST DANCING SCHOOL
SHRINE MOSQUE FOX THEATER
FREE SAMPLE LESSON
THE GENTILE DANCE CLUB
WED., SAT., 9 P. M. HE. 9226
HALL AVAILABLE FOR RENTALS

(NURSERIES)
CHILDREN BOARDED—ALL AGES
HE. 7476-M.

SLIP COVERS
CUSTOM-MADE SLIP COVERS made in home. Mrs. Frankie Pate, VE. 8945.

Business Service 10

ADVERTISING SERVICE
DECALS, book matches, calendars, adv. specialties, TUELL, Healey Bl. WA. 7607

APPLIANCES, REPAIRS

REFRIGERATION
WASHERS AND FANS
Domestic, Commercial, Industrial.
Prompt Service Guaranteed.
NATIONAL REFRIGERATION CO.
347 Edgewood CY. 6151

WASHING MACH., VACUUM CLEANER repairs, any make, expert; guaranteed. BRANDT APPLIANCE
118 Tenth St., N. E.—AT. 5776

COMMERCIAL and household refrigerators repaired. Air-conditioning and service on all electrical appliances. Prompt service. JA. 4820.

BED RENOVATING
SUPERIOR MATTRESS CO. HIGH-GRADE RENOVATING, UPHOLSTERING AND REPAIRING. HE. 9274. 835 BANKHEAD AVE., N. W.

ATLANTA'S OLDEST RENOVATORS
TRIO MATTRESS CO., MA. 2983.

ATLANTA'S leading renovator. McDaniel Mattress Co. CY. 8526.

BRICK LAYING
ROCK walls and foundations built. Labor and materials furnished. Rubble $3 ton. For best prices call DE. 8894 nights.

BUILDING, GENERAL REPAIRS
GENERAL REMODELING
NO job too big, none too small. Moved to new location. 1364 Boulevard, N. E. (rear) Temporary telephone, CY. 4446

CEMENT WORK, walks, drives, underpinning, walls, basement, waterproofing, carpenter repair, leveling floors, concrete steps. Free estimates. CH. 2639

QUICK service plastering, painting, papering, Kem-Tone, floor sanding, cement work, carpentering, interior decorator. Thompson, CY. 5398.

CEMENT WORK
DRIVES, floors, walls, waterproofing basements.
J. G. POWELL, CR. 1577

GENERAL REPAIRS, screenwork, painting. Guaranteed termite control. Hamilton. HE. 2077, HE. 2039-M, VE. 3783.

CHIMNEY repairs. Attic fans sold and installed. Roof repairs. Metal work. Do All Roof and Metal Co. AM. 2160.

FOR NEW BUILDING, porches, rooms or general repair, call C. A. Amerson, CA. 7025.

CARPENTER and repair work; screening and painting. L. M. Payne, MA. 9416.

PAINTING, screening, roofing, cement and brick work. Manley, CY. 7255.

CARPENTER work and repairs. Work guaranteed. Hardwick. CY. 3992.

FOR carpenter work, general repairs, by job or hour. Call HE. 6630-J.

CONCRETE WALKS, drives, basements, floors, foundations. VE. 4294.

BUILDING MATERIALS
WRECKING mansion at 866 W. Peachtree St. Slate, brick and all building materials for sale.

CABINET MAKERS
CABINETS, SHELVING, BARS AND COUNTERS MADE TO ORDER. Ponce de Leon Wood and Cabinet Shop, 786 Ponce de Leon Ave., N. E. (rear). Days, VE. 6735; evenings, VE. 5043.

CABINETS, COUNTERS, FIXTURES BUILT to order. Bankhead Cabinet Mfrs., 1332 Bankhead Ave., N. W. AM. 5511.

CALCIMINING, PAINTING, PLASTERING
ROOMS tinted. $6, mater'l furn. Papered, $8. Kemtone. Elijah Webb, RA. 5090.

CARPENTERNG, CEMENT, PLASTERING
PAPERING, painting, plastering, carpentering, roofing. Floor sanding and finishing. All work guaranteed. 36 months to pay. Robert Gaston, JA. 4762.

CARPENTERING, painting, cement work, general repair. HE. 1844-J.

CEMENT WORK
CONCRETE DRIVEWAYS
PORCHES, steps, walks, basement walls and floors; waterproofing basements; cement block work; walls, underpinning, etc. Free estimates. Terms up to 36 months to pay. Call
SUREWAY CONST. CO.
JA. 3771, Business Hours
Nights, DE. 7155 JA. 4734

ACME CONCRETE PRODUCTS
DRIVEWAYS, walks, retaining walls, porches, etc. Free estimates; terms. CY. 4647.

DRIVES, walks, walls, floors, basement waterproofing. Terms if desired. MORRIS CONTRACTING CO.
395 Mayson Ave., N. E. CR. 1252

BLOCKS, brick laid. Driveways, steps and basement. Eli Jackson, AM. 8777.

CLEANING, WALLPAPERING
CLEANING wallpaper and paint, papering and Kem-Tone. Moses. RA. 8890.

ELECTRICAL WORK, CONTRACTING
LICENSED contractor, new and repair work, ranges and hot water heaters. Also fans sold. RA. 5233.

FLOOR COVERING
INLAID linoleum installed by experts. Kitchen cabinets built to order. Linoleum rugs. All white mechanics Okarma Floor Coverings. 2293 Peachtree Road. VE. 8311

ASPHALT TILE—Linoleum for kitchens and baths. Expert mechanics. WA. 6793.

MT. GILEAD
CAMP GROUND HOTEL
BEN HILL, GA.
Make Reservations Now!
For
Suppers, Civic Clubs, Fraternities, Church Groups, Etc.
Parties of 30 or more
Breakfast and Evening Meals Served Daily.
Call JACK TOWNS
CY. 2867 for Reservations.

Business Service 10

FLOOR SANDING, FINISHING
FLOORS sanded and refinished. I do my own work. Estimates free. Oleen Holbrook, MA. 2095.

R. J. CALLAWAY Floor sanding and finishing. Estimates free. MA. 1864.

FLOOR SANDERS for rent. HE. 7260-W. 1244 NILES AVE., N. W.

FLOORS SANDED AND FINISHED. CALL CR. 5323.

FURNACE CLEANING
RAY WEST—Furnace cleaning and repairing. Roof and chimney work. CY. 5796.

FURNITURE REFINISHING, REPAIRING
SPECIALIZING in refinishing dining rm., bedroom and office furniture. Prompt service. For appointment call MA. 4161 days, nights HE. 5846-W.

FURNITURE UPHOLSTERING
UPHOLSTERING
SLIP COVERING
I REBUILD and reupholster living room furniture good as new. If you have a suite that needs doing over from top to bottom, I will come in person with a large selection of fabrics, any time, day or evening. Prices surprisingly low. Terms if desired.
PHONE VE. 4138

FINEST UPHOLSTERING—
NEWEST FABRICS AND COLORS
PROMPT SERVICE.
BEVERLY HALL, Inc.
1180 W. Peachtree St. AT. 1920

UPHOLSTERING, slip covering and refinishing. Beautiful material. Call anytime. C. & H., VE. 7397.

FURNITURE and automobile upholstery. Complete shop. Price reasonable. VE. 7397.

GRADING, EXCAVATING
BULLDOZERS—TRACTORS—PANS FOR RENT
OR WILL take contract for any kind of grading, excavating or landscaping, shaping and preparing lots, lawns or gardens a specialty. Call us and we will consider your needs and give estimate without obligating you in any way. Call JA. 5828

AAA UPHOLSTERY CO.—See our new fall patterns before having your work done. RA. 1494, 842 York Ave., S. W.

GRADING, excavating, clearing; roads, driveways cut; basements dug. CR. 3210. LIEPMAN & GRIFFITH CONST. CO.

CLEARING, Grading, lakes, roads, driveways, etc. LONG CONSTRUCTION CO. Phone CH. 2063, ask for Mr. Scott.

BULLDOZER and other equipment for all types grading and dirt moving. AT. 1715, Marietta 1763-X-W.

BULLDOZERS and scraping work. Lakes, roads, lots leveled. Forsyth Construction Co., DE. 4063.

PRUNING shrubbery, cleaning, planting yards; grading, excavating. JA. 7930-M

BULLDOZER Work—Clearing and Grading by job or hour. VE. 5013.

HOME REPAIRING
CARPENTER WORK — Repairs of all types. Painting and wallpapering. Free estimates. All work guar. AT. 3175.

HAULING
FOR ANY KIND OF HAULING, CALL T. J. BOND, CR. 3046.

YARD WORK, stone, gravel, sand and hauling. CY. 9867.

LAMPS REPAIRED
LAMPS—Beautiful samples. Very cheap. Fannat Lamp Mfg. Co., 765 Pryor St. S.W.

LANDSCAPING
PROFESSIONAL yard cleaning, cut grass, haul off all rubbish, build lawns, tree work, anything around the home. Covered with insurance. Victory Gardner. HE. 9364; res. CH. 4380.

MEMORIAL NURSERY
LAWNS and Garden prepared; shrubbery. CY. 4648.

LANDSCAPING AND GRADING
P. D. LOUDERMILK—CH. 8998

LAWN MOWERS REPAIRED
WE WILL pick up and service your lawnmower. We carry parts for popular makes hand and power mowers.
E. C. SHATTERLY & SONS
AM. 6266—Telephones—RA. 3390
599 Lee St., S. W.

LEATHER GOODS REPAIRS
RICH'S
LEATHER GOODS REPAIRS
GOLF BAGS, luggage and leather articles cleaned and repaired. Mr. M. G. Caldwell, formerly with Atlanta Harness Co., now located at Rich's. Leave articles at Central Repair Desk, on Mezzanine, or call WA. 4636.
RICH'S

PAINTING AND PAPERING
PAINTING, PAPERING, FLOOR SANDING, REROOFING AND REPAIRS. CALL ME BEFORE YOU PAINT YOUR HOUSE. 36 MONTHS TO PAY. FOR QUICK AND RELIABLE SERVICE, CALL MR. BENNETT, RA. 9978, RA. 7711.

WALLPAPER AND PAINTING
General Repairs—Lowest Prices
For Clean Work Call
MA. 8713—VETERAN

PAINTING A SPECIALTY—INSIDE AND OUT. ALSO GENERAL CARPENTRY. FOR FREE ESTIMATE, CALL AT. 7172.

PAINTING, inside and out. Papering, Kem-Tone. Work guaranteed. Goodman, WA. 7074.

ROOMS papered $14, paper furn., 40 selections. W. S. Sweat & Sons. WA. 6865.

PAPERING—Inside painting; work guaranteed. W. P. Stallings & Sons. MA.8046.

CLEANING, calcimine, papering, painting, Kemtone, RA. 9076, Robert Webb.

PAPERING—Special for 30 days, $16 rm., complete. Also painting. Red. MA. 2057.

RMS. papered, $14, paper furn. 40 selections. Hammonds & Cantrell. CA. 8805.

PAINTING, papering, repairing. Nothing down, 12 to 36 mos. to pay. CA. 6546.

LET us do your house painting. Also Kemtoning. J. W. Cranshaw, CY. 3861.

PAPERING, painting, 25 years exp. Work guaranteed. JOHN E. FETTER, AT. 3641

PAINTING, decorating, repairing. Guaranteed work. Start immed. AM. 1000.

PAINTING-PAPERING, large or small jobs. Cheapest rates. CY. 4079.

PAINTING, CONTRACTING
PAINTING
INTERIOR AND EXTERIOR
General Repairs and Floor Sanding.
Kemtoning and Papering.
Owned and Operated by Veteran.
ALL WORK GUARANTEED
Prompt Estimate Without Charge.
ATLANTA DECORATING CO.
WA. 0865 Days—WA. 9648 Nights

PAINT and waterproof your house now. 36 months to pay. No money down. HE. 6115 days, HE. 4019-M evenings.

FOR good painting, roofing and repair work call MA. 4895

PAINTING AND KEMTONING
SPECIALIZE in painting and kemtoning. Rollin Ward, WA. 7210, JA. 4742-R.

PLUMBING FIXTURES, REPAIRING
PLUMBING REPAIRS A SPECIALTY. NEW FIXTURES AND FITTINGS FOR SALE AND INSTALLED AT A REAS. PRICE. FOR QUICK AND RELIABLE SERVICE CALL ACME ROOFING & SUPPLY CO. RA. 9978, RA. 7711.

PLUMBING repairs of all kinds. Automatic washing machines installed. Days, nights and Sundays, AT. 6624.

QUALITY MERCHANDISE, low prices. Pickert Plumbing Supply Co WA. 2277

RADIO REPAIRING
RADIOS—WASHERS—REFRIGERATORS
We maintain our own repair dept. Workmanship guaranteed. Reasonable.
LAMAR JOHNSTON FURN. CO.
457 Edgewood Ave., S. E. WA. 5968

BAMES INC., WA 5776. REPAIRS TO ALL MAKES RADIOS. VICTROLAS

ROOFING, SIDING REPAIRING
RE-ROOFING Leaks stopped that stay stopped. Composition Tile and slate built up. Specialize painting tile roofs. Gutters cleaned and painted. DE. 6760.

ROOF leaks stopped, $3. Gutters cleaned. 17 yrs. of reliable serv. to Atlantans John Rawlins, day or night, AT. 3000

ROOF repairs, gutters cleaned, painted and repaired. J. H. Kinard Roofing Co., 969 Arden Ave., S. W. RA 8243.

GUTTERS cleaned, repaired, repainted, new gutters: also roofs rep'd. JA. 3331.

GUAR. roof repairs and reroofing RA 2081. Carl H Stroud 1175 GORDON, S.W

CHAS. N WALKER ROOFING CO "We top 'em all." 141 Houston. WA. 5747

REROOFING and roof repairs, prompt service W S Stroud. RA 1292.

RUG CLEANING AND DYEING
FLOORMASTER CO STEAM CLEANS your rugs. Latest method demoths and sterilizes. Finest Work. Guar. 18 yrs. exp. 3147 Peachtree Rd. CH. 6611 or CH 8378

RUGS & UPHOLSTERING CLEANING. PROFESSIONAL RUG SERVICE. CH. 7919

SEPTIC TANKS CLEANED
SEPTIC TANKS installed. Quick service. Best workmanship. Estimate furnished. HE. 6989-J.

SEPTIC TANKS cleaned and repaired. C. W. SEAGRAVES, JR., BE. 1060-R.

Wanted—Experienced
BEAUTICIAN
The Wren's House of Beauty
2245 Peachtree Road
VE. 3322

ROOFING
If it LEAKS, Call MAC!
JOHN McDANIEL
CONTRACTOR & BUILDER
413 S. MAIN EAST POINT
DAY CA. 5074, NITE AM. 4869

Business Service 10

WASHING MACHINES REPAIRED
WASHING mach., refrig. repaired. Work guar. Mac's Repair Shop. HE. 3363-W.

WATER HEATERS
AUTOMATIC gas water heaters furnished and installed. No money down. Up to 3 years to pay. Jones Plumbing Co., DE. 8666.

WAXING AND WINDOW CLEANING
WALL cleaning, Kem-toning, general cleaning. Call Paul, AM. 5469

Help Wanted—Female 30

To Those Who Are Qualified for Achievement

A COMPANY policy of filling the more responsible positions from the ranks of employees who have demonstrated capabilities in other assignments is one of the principal ingredients of a good job.

WITH AMBITIOUS YOUNG WOMEN FRESH FROM HIGH SCHOOL THIS FEATURE OF EMPLOYMENT WITH THE TELEPHONE COMPANY RANKS ALONGSIDE THE HIGH STARTING WAGE OF $29 A WEEK.

THERE are opportunities now for a limited number of qualified young women in the fascinating job of handling the calls that are so important to the business and social life of the community. Salary increases come regularly and the opportunity for the ambitious and well qualified is more promising than ever. Sickness benefits and pensions provide the telephone-career woman with a lot of security.

Employment Office
51 Ivy Street
SOUTHERN BELL TELEPHONE AND TELEGRAPH COMPANY

LADIES—GIRLS!
PREPARE NOW FOR A LIFETIME CAREER
Success—Independence
Can Be Yours If You
LEARN
BEAUTY CULTURE
THOUSANDS upon thousands of successful Artistic Graduates are experts in the BEAUTY PROFESSION—reaping the rewards of their ARTISTIC training in all parts of the country.
YOU, TOO, CAN BECOME ONE IN A SHORT TIME.
CLASSES NOW FORMING
ARTISTIC training embraces a thoroughly complete program of instruction covering everything from fundamental principals to the most modern fine points in Beauty Culture.
EQUIP YOURSELF NOW for a choice place in the rich beauty field. Beauty culture will insure you a permanent position in pleasant surroundings, where you can make money while single or married or after marriage. A few months' training at this famous beauty school will make you an expert. Age or education no handicap.
INVESTIGATE THIS WEEK
AND
JOIN THE SEPT. CLASS NOW OPENING
For Complete Details
Phone, Write or See Mr. Rich
ARTISTIC
BEAUTY INSTITUTE
5½ Auburn Ave. WA. 2170
"South's Largest Beauty School"

NATION WIDE EMPLOYMENT SERVICE
1214 FIRST NATIONAL BANK BLDG.
DANCING INSTRUCTOR: Leading mfg. concern desires exp. inst. for its employees. Priv. studio with very desirable facilities and enviroment. Age 20 to 30. Sal. $175 up, plus spec. price on living conditions.
UNDERWRITER: Thoroughly exp. in fire and casualty rating and underwriting. Loc. agency downtown. Sal. open. Co. pays our fee. Shorthand necessary.
PRIV. SECTY.: Downtown, 5-day week. Fast and accurate shorthand with some dictaphone. Starting sal. $200.
STENO.-GEN. OFF. STATISTICAL CLK., Hrs. 8:30 to 5:00, 5-day week, $175.
STENO. TO OFF. MGR. 5½-day week; sal. $175, plus 2 yearly bonuses averaging app. $225. Will consider A-1 beginner.
STENO; Stewart Ave. loc. 5½-day week. Sal. $200.
GEN. LEDGER BKKPR.; some typing; Ponce de Leon-Highland sec. 5-day week Sal. $200.
GEN. LEDGER BKKPR.-PAY ROLL CLK. Piedmont-Morningside bus line. Sal. app. $216.
A-1 BEGINNER STENO. for secty. to plant mgr. Suburban-Garden Hills bus. 5-day week. Sal. $160.
TYPIST CLK. Suburban-Garden Hills bus. Train on billing mach. 5-day wk. Sal. $150-160.
TYPIST POL. WRITER and rate clk. Fire ins. exp. desired. Sal. app. $165.
PAY ROLL TYPIST: Asst. to auditor. 5½-day wk. $150 plus lunch.
NATION WIDE EMPLOYMENT SERVICE
1214 FIRST NATIONAL BANK BLDG.

DAVISON'S
Has openings for
Full-time Salespeople
in:
ACCESSORIES
Blouses, Sportswear, Handbags
CHILDREN'S
Infants', Small Girls', Boys' Dept.
40-hour, 5-day week
Good salary.
Also
Part-time openings, short hours, 6 days, in
ACCESSORIES
Hosiery, Sportswear, Handbags
CHILDREN'S
Infants', Small Girls'
MISCELLANEOUS
Home Remedies, Piece Goods, Housewares
Apply Employment Office
DAVISON-PAXON CO.

SECRETARY
needed for
CREDIT MANAGER
at
DAVISON'S
Interesting work.
5-DAY, 40-HOUR WEEK
Good salary,
Many employee benefits.
Apply Employment Office
DAVISON-PAXON CO.

DAVISON'S
Has openings for
EXPERIENCED SALESPEOPLE
in:
WOMEN'S SHOES
CHILDREN'S SHOES
CASUAL SHOES
40-HOUR, 5-DAY WEEK
All employee benefits.
Apply Employment Office
DAVISON-PAXON CO.

Stenographer
Young lady to do typing and stenographic work. Good hours, excellent working conditions. Attractive starting salary. Call HE. 2623 for appointment.
Western Electric Co., Inc.

WANTED
Typist; also general clerical worker. Department store experience preferred. 40-hour week. Time and one-half for overtime. Many employe benefits. Address C-52, Constitution.

Help Wanted—Female 30

MARKERS
Needed in
Receiving Department
at
DAVISON'S
Applicants should be between the ages of 18 and 35 and be interested in permanent work
5-DAY, 40-HOUR WEEK
Monday through Friday.
Good Salary
and
Many employee benefits.
Apply Employment Office,
DAVISON-PAXON CO.

CLARK-FRIES ASSOCIATES
PERSONNEL CONSULTANTS
Interviews 9 to 3, Except by Appointment

CONSUMER CONSULTANTS	$200+
TELEPHONE SOLICITORS	Open
STENOGRAPHERS	$165-$185
STENOGRAPHER, Candler Bldg.	$175
STENOGRAPHER, dwntwn., 5 days	$165
ACCOUNTS payable clerk, typist	$165
JUNIOR STENOGRAPHERS	$135-$160
INSURANCE BOOKKEEPER	$150
CLERK-TYPISTS	$125-$160
DICTAPHONE operator, some s. h.	$175
JUNIOR CLERKS	$115-$135
JUNIOR Stenographer, single, 17-21	$125
PBX-TYPIST	$135
SALES, JEWELRY	$200
MESSENGERS, h. s. grads.	$125

315 CANDLER BLDG.

LARGE ATLANTA STORE
has an opening for
One Top
Assistant Buyer.
Must be promotional to buyer and
Experienced in Merchandising
In reply, state age,
Experience, phone number.
C-8, CONSTITUTION

SOUTHERN BELL TELEPHONE AND TELEGRAPH COMPANY
Has Attractive Positions Open in Its ACCOUNTING OFFICE
For Young Women High School and College Graduates for
GENERAL OFFICE WORK
Starting Salary is Excellent and Previous Training is Not Required
Positions are Permanent and Full time.
Ample Opportunities for Advancement.
Good Working Conditions and Convenient Hours.
APPLICATIONS may be filed at Room 1211 Hurt Building
Hours 8:30 a. m. to 5 p. m.
Monday Through Friday.

DAVISON'S
has openings for
SERVICE MANAGERS
Applicants must be interested in permanent work and have experience as Supervisor
Apply Employment Office
DAVISON-PAXON CO.

YOUNG WOMAN
AGE 25 to 35, seeking retail career to assist in children's and teen-age departments in Atlanta. Prefer one with college education, one who has personality and ambition for an unusual opportunity. Selling ability will help. State age, experience and former connections. Information will be held in strict confidence. Address A-66, Constitution.

RECEPTIONIST—Light typing, start	$135
SECRETARY—5 days, d'town	$200
STENO.—Light work, 5 days, 35 hrs., d'town	$175
CONFIDENTIAL SECY.—Use dictaphone, unusual opportunity.	
CLERK-TYPIST, d'town, 5 days,	$150 up
CLERK-TYPIST, S. W. sec.	$130
TYPIST—Rapid	$167
FILE CLERK—5 days	$115

HELEN BAILEY PERSONNEL
822 Forsyth Bldg.

STENO-BKKPR.—25-35—exper.—some office cashier exper.	Open
STENO.—25-30—exper.—5-day	$175
STENOS.—23-30—exper.	$160-$200
TYPIST—25-30—posting exper.	$150
TYPIST—20-30—exper.	Open
ELECTROMATIC BILLER—25-30—exper.—5 days	$150
JR. STENOS.—18-25	$130-$160

Southern Employment Agcy.
CY. 7541 408 Walton Bldg. CY. 7542

OPENINGS
SEARS' Mail Order has several openings for ambitious young girls who don't mind working. High school preferred, 18 to 25 years old, 40-hour week with time and ½ for overtime. Employee discounts and numerous other benefits.
APPLY IN PERSON.
MAIL ORDER EMPLOYMENT OFFICE
SEARS, ROEBUCK & CO.

WE HAVE one of the most modern shirt manufacturing plants in the South, offering positions to experienced and inexperienced power machine operators. Permanent positions, good rates of pay, 40-hr. wk. Infirmary and cafeteria in building. Conv. transportation on East Point trackless trolley line.
Cluett, Peabody & Co., Inc.
2022 Murphy Ave., S. W.

Power Machine Operators On Pants
EXPERIENCED only need apply; 19 to 40 age limit. Excellent piece rates paid and steady work.
APPLY AT ONCE
MARCUS LOEB & CO., INC
127 Trinity Ave., S. W.

SALESPEOPLE
NEEDED—A number of bright, aggressive salespeople for numerous departments, capable of being trained for assistant buyers and department managers. Good starting salary and steady advancement based on merit. Age limit 18 to 35. Apply employment office.
J. M. HIGH CO.

ATLANTA PLACEMENT SERVICE
210 Gazette Bldg., 44½ Marietta St., N.W.
Tel. CY. 6886
R. R. Riley, Mgr. J. M. Wright, Asst. Mgr.

STENO-CLERK, 5 days, d'town	$175
DICTAPHONE oper., 5 days, N.E.	$160
STENO-CLERK, 5 days, S. W.	$165
CLERK-TYPIST—5 days, d'town, age 18 to 25, single	$135
CLERK-TYPIST, 5 days, S. W.	$125

FORMER TELEPHONE OPERATORS to do telephone survey work at home one day a week. Must have a one-party dial telephone. No selling. Good pay. Research experience not necessary but must have excellent speaking voice and diction. State telephone and business experience, age, single, married, children, also telephone number. Box F-1501, Constitution.

EXPERIENCED STENOGRAPHER
Must be good typist. Average dictation. Department store experience preferred. 40-hour week. Time and one-half for overtime. Many employe benefits. Address C-51, Constitution.

SECRETARY
Required by
An Atlanta Radio and Advertising Executive
This Is an Outstanding Opportunity For an Outstanding Single Woman.
Write A-82, Constitution

(COLORED)

HOLMES, Mrs. Cora—the wife of Mr. Sam Holmes, passed away at her residence in Lithonia, Ga., Aug. 25. Funeral announced later. Cox Bros., Lithonia.

DAVIS, Mrs. Mittie Williams—Friends and relatives of Mrs. Mittie Williams Davis, wife of Mr. Charlie Davis, Jr., and mother of Misses Virginia and Joan Davis and Messrs. Charlie, III, and William Davis, the daughter of Rev. and Mrs. James Williams; Mr. and Mrs. B. J. Williams, Mrs. Ellan Sims, Mrs. Mattie Culbreath and family, Mr. and Mrs. Harry Davis, all of Atlanta; Messrs. Walker and Willie Williams, of Newark, N. J.; Mr. and Mrs. E. B. Davis, of Jacksonvile, Fla.; Mr. C. A. Davis, Sr., of Forsyth, Ga., are invited to attend the funeral of Mrs. Mittie Williams Davis Wednesday, Aug. 27, 1947, at 2 p. m. from Mt. Zion Baptist Church. Rev. J. T. Dorsey officiating. Interment in the family lot in South View. The body will lie in state at the residence from 5 p. m. today until the hour of funeral. All flower girls and pallbearers are asked to meet at the residence at 1:15 p. m. McDay Funeral Home, 171 Auburn Ave., N. E.

(COLORED)

CLARK, Mrs. Maude—friends and relatives of Mrs. Francis Myrik and family, of Conyers, Ga. The Myrick family, Mr. Clarance Grier and family, Mr. and Mrs. Sam Bonds are invited to attend the funeral of Mrs. Maude Clark tomorrow (Wednesday) at 2 o'clock at Auburn chapel, Rev. Dewey Adams officiating. Interment Anderson Cemetery. Haugabrooks Funeral Home.

SMITH, Mr. William Robert—Relatives and friends of Mrs. Emmie Smith and family are invited to attend the funeral of Mr. William Robert Smith tomorrow (Wednesday), Aug. 27, at 2 p. m. at Salem Baptist Church, Rev. C. S. Jackson officiating. Interment, Lincoln Cemetery. All members of Yorkshire Masonic Lodge No. 402, F. & A. A. Y. Masons are requested to meet at the church at 1:30 p. m. W. M. Park, W. M.; U. McKenzie, Sec. Pollard.

(COLORED)

In Memoriam

In memory of our darling wife, mother, sister and aunt, Mrs. Fannie Watkins, who departed this life one year ago today, Aug. 26, 1946.
Darling, we loved you, but God loved you best.
MR. AND MRS. J. L. WATKINS.

(COLORED)

GRIGGS, Mr. Horace—the son of Mrs. Ola Smith Yancey, of 166 Newman St., N. E., died in Rome, Ga., at Battey State Hospital Aug. 25. Funeral announced later. Murdaugh Bros., morticians, 71 Piedmont Ave., N. E.

HOLMES, Mrs. Josie—of 372 Felton Dr., N. E., the sister of Mr. Ben Harvey, Mrs. Amy Parham and Miss Millie Harvey passed away at her residence, Aug. 25, 1947. Funeral announced later. Haugabrooks Funeral Home.

THOMAS, Mrs. Willie—Friends and relatives are invited to attend the funeral of Mrs. Willie Thomas tomorrow (Wednesday) at 2 o'clock in the afternoon from Mt. Carmel Baptist Church, Rev. O. H. Stinson officiating. Interment, churchyard. Lemon & Tomlinson Funeral Home, McDonough, Ga.

(COLORED)

In Memoriam

In loving memory of our father and husband, Mr. Charlie Louis Jones, who departed from this life Aug. 26, 1944.
MRS. FANNIE JONES, Wife;
CHARLIE JONES,
WILLIE JONES,
LILLIE HARLEY,
THOMAS JONES, Children.

Use Constitution Want Ads

Help Wanted—Female 30

RICH'S

HAS need for CREDIT INTERVIEWER. Must have college education or equivalent work experience. Preferably between the ages of 23 and 35 years. Must have good personality.

Electromatic Biller, 5-day	$165
Comptometer Opr., 5-day	165
Steno, 5-day	185
Dictaphone, downtown	150
Beginner Steno.	150
Steno. Typist, 5-day	160
Typist, 28-35	150

ACCREDITED PERSONNEL SERVICE 703-4 Wm.-Oliver Bldg., JA. 1851.

MAKE CASH IN SPARE TIME
SELL Christmas Cards. No experience necessary. 22 different fast-selling assortments, 21-card $1 "Feature" pay you up to 100% cash profit. Religious, others. Name-Imprinted Christmas cards, 50 for $1. Stationery. Get samples on approval. ARTISTIC, 835 Way, Elmira, N. Y.

ATTRACTIVE WOMAN
BETWEEN 23 AND 35 YEARS IN LEADING DEPARTMENT STORE
EXCELLENT SALARY, PLUS COMMISSION.
PAY WHILE TRAINING
Call MISS ROBERTS, PIEDMONT HOTEL

EXPERIENCED stenographer for stenographic and general office work. Must be able to take dictation and transcribe notes accurately. Permanent. Small office. Good pay and hours. Pleasant working conditions. Apply in person only. Auto Lite Battery Corp., Lawrence Ave., just off Nobell Ave., East Point, Ga.

CHRISTMAS CARDS
DIXIE LINE Christmas and All Occasions Assortments; also imprinted Christmas cards as low as 25 for $1.00 up to highest quality. Good values. Sell on sight. Good profits. Samples sent on approval. Keelin Press, 72 Marietta St., N. W., Atlanta, Ga.

THE SERVICE CENTER
44½ Marietta St.
Room 203 CY. 8584

CLERK-TYPIST	$125
STENO.-CLERK	$135
TYPIST	$29 week

LADIES wanted to sell beautiful line of jewelry as side line while working at present job. Only those working in large plants or factories need apply. Earn $30 to $60 extra each week while working at regular job. Call evenings between 6 to 8 p. m., CR. 1914.

YOUNG lady, 17-25, for typing and general office work with established local wholesale concern. Downtown location; 5-day, 40-hour wk.; no Saturday work. Salary $125 per month. Apply in own handwriting and state age. Address A-70, Constitution.

SALESGIRLS—Hours 9 a. m. to 6 p. m. daily, except Saturdays 9 a. m. to 7 p. m., and Wed. 9 a. m. to 1 p. m. Good salaries for exp. help. Apply Carl's 5 and 10c Stores, 859 Gordon St., S. W., 1154 Euclid Ave., N. E., or 144 N. Main St. (East Point).

SALESWOMEN
THE NEW MY SHOP NEEDS SALESWOMEN IN ALL DEPARTMENTS FULL TIME AND PART TIME. EXPERIENCE PREFERRED. APPLY MISS B. KNOX, MY SHOP, 58 WHITEHALL STREET.

EXPERIENCED COMPTOMETER OPERATOR; 5-DAY WORK WEEK; MUST BE HIGH SCHOOL GRADUATE, ALERT AND AGGRESSIVE. APPLY TO H. E. STYRING, WESTERN ELECTRIC CO., 820 FORREST RD., N. E.

TYPIST—SENIOR
MUST be highly proficient. Will use electromatic typwriter. Continuous billing. Accurate with figures. 5-day week. Apply immediately. John W. Taliaferro, 528 Western Union Bldg.

2 STENO-RECEPTIONISTS	$165-$175
3 SECRETARIES, d'town	$160-$180
2 JR. STENOS., 5 days	$150-$165
2 TYPISTS, 5 days, d'town	$125-$150

BLACKWELL PERSONNEL SERVICE 1515 CANDLER BLDG. MA. 7020

TYPIST
SALARY $150. Personable girl, 18-28, with fair typing speed and good clerical ability. 5-day wk. Executive Service Corp., 1716-22 Marietta St. Bldg.

4 TOP-NOTCH SALESLADIES wanted at once. Must be thoroughly experienced in ladies' ready-to-wear. Good salary, plus commission with chance for advancement. Apply in person. Robert Hall Clothes, 435 W. Peachtree.

SECRETARY
SALARY $200; downtown location, 35-hr. wk. Age 27-40. Should be good stenographer. Executive Service Corp., 1716-22 Marietta St. Bldg.

POSTING CLERK—HAND
MUST have good handwriting. Will keep perpetual inventory records. Experience not essential. 5-day week. Apply immediately. John W. Taliaferro, 528 Western Union Bldg.

TYPIST
SALARY $125. Beginner; downtown location. Should have fairly good typing speed. Executive Service Corp., 1716 22 Marietta St. Bldg.

FILE CLERK
EXPERIENCE not essential but desirable. Will be taught system. Must be clerically alert. 5-day week. Apply immediately. John W. Taliaferro, 528 Western Union Bldg.

RECEPTIONIST-STENOGRAPHER — EXPERIENCED; GOOD PERSONALITY; FAVORABLE WORKING CONDITIONS; 5½-DAY WEEK. SOUTHEAST WHOLESALE FURNITURE CO., 100 SPRING ST., S. W.

COMPTOMETER OPERATOR SENIOR
MUST be highly proficient. Will put cost on cards, do related inventory work. 5-day week. Apply immediately. John W. Taliaferro, 528 Western Union Bldg.

2 SECTY. (20-30)	$175
2 DICTAPHONE OPR.	$150

A-1 Employment Agency
33 P'TREE ARCADE—CY. 7603

SECRETARY—General office work, national concern, branch sales office; 5 days, 40 hrs. Will consider capable beginner. Ceco Steel Products Corp., room 306, 1000 P'tree, N. E.

PLAXICO PERSONNEL—HE. 3979
665 W. P'tree—Back of Fox Theater
STENO., 35-hr., 5-day week, $175.
STENO., light dictation, excel. opportunity, 35 hours, $40 week.

EXP. POWER machine operators, good piece rates, 5-day wk. Plant cafe, free hospitalization insurance. Apply Personnel Dept., Nunnally & McCrea, 104 Mitchell St., S. W.

JUNIOR stenographer for general office work. Light dictation, 5-day wk. Free insurance program. Apply in person to Nunnally-McCrea Co., 104 Mitchell, St., S. W.

J. P. ALLEN & CO.
HAS OPENING FOR SALESPERSON
In Sportswear Dept.
Age 18-30
Experience Preferred
APPLY PERSONNEL OFFICE

WANTED
Experienced Stenographer
40-Hour, 5-Day Week
Excellent Working Conditions
Permanent Position
Call Mr. Anderson, AT. 2721
Westinghouse Elec. Supply Co.
1299 Northside Drive, N. W.

Help Wanted—Female 30

STENOGRAPHER—Some experience, in local branch factory of national manufacturing concern. Excellent opportunity. Advise age, experience, references and salary expected. F-1506, care of Constitution.

SECRETARY FOR EXECUTIVE OFFICES. LARGE THEATRE CIRCUIT. PREVIOUS EXPERIENCE NECESSARY, 5-DAY WEEK, CALL WA. 6443.

COOK - HOUSEKEEPER for refined family. Private rm. and bath furnished. Health card and ref. required. Salary $100 per month. Box C-54, Constitution.

WANTED—3 experienced dancing teachers, especially trained in rumba and other Latin-American dances. Give age, experience, etc. P. O. Box 1598.

WANTED young lady for office work. Must have legible handwriting and some typing experience. Apply Mrs. Harper, Mangels, 183 P'tree, N. E.

EXPERIENCED ready-to-wear saleslady, steady work, pleasant environment, salary and commission. Lee's Peachtree Shop, 220 Peachtree St., N. W.

PERMANENT home for middle-aged woman. Keep 2 children and home. Suburb section. Mother and father work. JA. 3780-M.

TYPIST—Must be rapid. Pleasant working conditions. 40-hr. wk. Apply in person. Mr. James, Carlyle Studios, 99½ Peachtree St.

GRADUATE DIETITIAN, relief appointment, September and October. Grady Memorial Hospital, 36 Butler St., S. E., Atlanta, Ga.

EXPERIENCED waitress wanted, morning shift, good salary, tips, meals furnished. Central Cafe, 1318 N. Main St., East Point.

OFFICE ASSISTANT—For stenographic and pay roll work. Prefer refined, settled person, between 35 and 40. VE. 6681.

STENOGRAPHY comptometer, bkkpng. English. Day, evening classes. Marsh Bus. College, 755 Peachtree. VE. 9613.

TYPIST—Age 18 to 30, large local insurance office. 5-day wk. Permanent position. Call Personnel Mgr., WA. 8421.

HOTEL, CLUB, INSTITUTIONAL JOBS
SPECIAL SERVICE BUREAU
803-4 Forsyth Bl. JA. 1584

WANTED—2 experienced, settled waitresses at once. Call 427, Dalton (Ga.) Coffee Shop, Mr. Jett.

MASSEUSE FOR ATLANTA HEALTH CLUB. CALL HE. 0151 BETWEEN 9 A. M. AND 12 NOON.

STENOGRAPHER—Experienced, capable, wanted immediately. 40-hr., 5½-day week. Call WA. 2717.

DICTAPHONE, Ediphone, sound scriber, transcribing. Shaw-Thompson Office Services. VE. 0241.

WANTED—Waitress, hours 6 a. m. to 3 p. m. Uniforms required. 290 Ponce de Leon Ave.

YOU don't need a secretary. Call WA. 4855 or CY. 5495 and dictate by telephone.

BUSINESS SERVICE CO.
621 LOEW'S THEATER BLDG.

A-1 EMPLOYMENT AGENCY
33 Peachtree Arcade—CY. 7603

STENOGRAPHER—Temporary work. 5-day week, $35. Call JA. 5207.

COMBINATION alterations and saleslady wanted. Day's, 101 Whitehall.

MEDICAL laboratory technician for physician's office. CY. 8566.

PERMANENT position for typist. Day's, 101 Whitehall St.

Help Wanted—Male 31

WATCHMAKER — Must be thoroughly experienced, reliable and sober. Excellent, permanent position for right man. Citizens Jewelry & Loan Co., 195 Mitchell St., S. W., WA. 7911.

WANTED—6 neat-appearing men, 30-60 years, for special sales work. No experience necessary. Good earnings if willing to work 6 hours a day. Apply 2-3 p. m. only at 66 N. Broad St.

AUTOMOBILE mechanic familiar with Chrysler products. See Mr. Tooke, HARRY SOMMERS, INC.
446 Spring St., N. W.

YOUNG man for general service station work. Exp., refs. req., 6-day week. Good salary and commission. Ford Tire & Auto Supply, 3259 Stewart Ave., Hapeville, CA. 9110.

SALESMAN, experienced, with car, to sell hardware and auto trade. Exclusive postwar products made by Robertson Factories, 901 Sycamore St., Decatur, Ga., CR. 5052.

JEWELRY manager, installment jewelry store, Atlanta. Permanent position, excellent opportunity for experienced man. S. E. Berger, Buhl Jewelry, 4 Peachtree St.

REGISTERED PHARMACIST — GOOD HOURS. GOOD SALARY. NO SUNDAY WORK. APPLY TO THE REED DRUG CO., 119 ALABAMA ST., S. W.

WANTED—Experienced Cutter and Mechanic for dress shirt factory in South Carolina. Write, giving details and references. Box F-1495, care Constitution.

EXCELLENT opportunity with real future for real estate salesman. WA. 1110.

Berry Rittenbaum Rlty. Corp.

Office Mgr. trainee	$175-$200
Sales. E. Tenn. Car nec.	Sal. and Exp.

ACCREDITED PERSONNEL SERVICE
703-4 Wm.-Oliver Bldg., JA. 1851

WANTED—3 experienced dancing teachers, especially trained in rumba and other Latin-American dances. Give age, experience, etc. P. O. Box 1598.

PLAXICO PERSONNEL—HE. 3979
665 W. P'tree—Back of Fox Theater
COST ACCOUNTANT, no exper., but must know principles, $170-175.

WANTED—Experienced mechanic's helper for maintenance work on fleet of light trucks. Apply Atlanta Baking Co., 165 Bailey St., S. W.

YOUNG man for position as night auditor. Must be experienced in use of National Cash Register posting machine. WA. 5016.

WANTED — Willing workers who can work Sundays, nites and days. Apply in person. 211 Moreland Ave., N. E. Lee Baking Co.

SHOE MAKERS. Must be all-around. Steady work for steady men. Best working cond. Mr. Bailey, 4 Auburn Ave., N. E.

WANTED—An experienced salesman for well-developed territory. Must have car. DE. 4949, Sewell Hats, Inc., Red Oak, Ga.

WANTED—Expert watchmaker. Must be experienced, reliable and sober. Excellent salary for right party. Call WA. 7911.

EXPERIENCED laundry route man. Must be sober. Cash bond required. Mr. Owens, Royal Laundry, 434 Simpson St.

GOOD opportunity to make $60 to $75 per week. Must be willing to travel. H. & W. Studios, 30½ Broad St., S. W.

VETS AND NON-VETS
400 COURSES. Business and Industry I. C. S., Haas-Howell Bldg. WA. 1766

HOTEL, CLUB, INSTITUTIONAL JOBS
SPECIAL SERVICE BUREAU
803-4 Forsyth Bldg JA. 1584

EXPERIENCED house-to-house salesmen for Atlanta Laundry route. Apply mornings only. 277 Ellis St., N. E.

HELP WANTED at once. Middle-aged combination printer for weekly shop. Herald, Folkston, Ga., Phone 55.

FOR BETTER OFFICE POSITIONS, register Executive Service Corporation.

ATKINS PERSONNEL SERVICE
417-20 PETERS BLDG.

2 EXP. paper hangers. Apply 456 North Ave., N. E.

WOMAN MANAGER
Dress, Coat & Suit Department
Located in Atlanta. Must have sufficient experience and leadership to handle larger volume. Ability to supervise selling, floor and personnel. State age, experience, and former connections; also salary requirements in first letter. Personal interview arranged accordingly. Information will be held in strictest confidence.
Address A-65, Constitution

SKILLED ROOFER and GUTTER MAN
Apply
TIP TOP ROOFERS
221 Marietta St., N. W.

LOOKING FOR WORK?
Want several ladies for cafeteria counter sales work. Good starting salary, nutritious meals and uniforms furnished. Time and half paid for all over 40 hrs. Standard work week 48 hours. Vacation with pay. $2,000 life insurance, all premiums paid by company; disability benefits for accidents and sickness. A trade education. Healthful and pleasant surroundings, no Sunday work.
Apply in person, 189 Peachtree
S & W CAFETERIA

Help Wanted—Male 31

CLARK, FRIES & ASSOCIATES
PERSONNEL CONSULTANTS
Interviews 9 to 3, except by appointment

Construction Engineers	$400-$1,000
Medical Detailers, experience	$350
Bookkeepers	$250
Steno-Bkpr.	$200
Shipping Clerk, 26-30	$185
General Office Clerks	$115-$150
Senior Clerk, accounting, 25-35	$225
Cost Clerk, experience, 25-40	$200
Sales, Hting. Equipment, exp.,	$300 up
Route Salesmen	$225-$400
Shipping Clerk	$175
Clerk-Typists	$125-$165
Consumer consultant	$200+
Solicitor, advertising	Open
Trainee, 22-28, pref. married	$175
Appliance sales, direct	Open
H. S. Graduate	$115
Payroll Clerk, experience, West End	$175
Clerk-Typist, West End	$150
Appliance Repairman, experience	$210

315 Candler Bldg.

Factory Representative
CANDY SALESMAN—Age 25-35. Single man preferred. Candy experience not essential but must have had successful sales experience. Car furnished. High income.
DEALER CONTACT MEN (2)—These are exceptional jobs for exceptional men. Expenses and base of $5,000. Income $10,000-$20,000.
SALES ENGINEERS—28-40. M. E. degree men preferred. Must have successful sales record. Car furnished. Income upwards $5,000.
REFRIGERATION SALESMAN — 30-45. This is not a highly technical job but successful sales experience in this field essential. Outstanding, progressive, national concern.
If Qualified, Apply At Once
THE PRIVATE EMPLOYMENT SERVICE
"For The Better Applicants"
215 Grand Theatre Bldg.

CAN YOU QUALIFY
For This Opportunity to Become a Successful Salesman?
YOUNG MAN with experience in department story drapery department or selling experience.
WE ARE large, nationally-known manufacturer seeking young man to call on department and furniture stores. Opportunity to earn excellent income and learn business from outstanding manufacturer of textile products.
MUST be 24 to 35, well educated, pleasing appearance and personality, free to travel and willing to work hard.
IF YOU meet our requirements, give complete information about yourself in first letter. You will receive a reply at once. Box F-1521, care Constitution.

EXPERIENCED TAILOR
needed at
DAVISON'S
5-DAY, 40-HOUR WEEK
Good starting salary,
Many employee benefits.
Apply Employment Office
DAVISON-PAXON CO.

AUTO BODY MEN
AND
AUTO MECHANICS
WE WANT reliable, steady workers who desire to make a permanent connection. This is an opportunity to make good money in an old established auto firm. See Mr. Fields.
"The Old Reliable"
JOHN SMITH CO.
Chevrolet Dealers
530-540 W. Peachtree St.—HE. 0500

EMPLOYMENT INTERVIEWER
YOUNG man, 25 to 35 years of age, preferably college trained, as employment interviewer in large Savannah industrial plant. Should have considerable experience in personnel work. Write in detail about educational qualifications and experience; state age and marital status.
EMPLOYMENT MANAGER
P. O. BOX 570
SAVANNAH 5, GA.

ATLANTA PLACEMENT SERVICE
210 Gazette Bldg, 44½ Marietta, St., N. W.
Tel. CY. 6886
R. R. Riley, Mgr. J. M. Wright, Asst Mgr.

PROPERTY CLERK—Acctg. background, age 23 to 35	$175
GENERAL CLERICAL—Outside wk. H. S. grad. Age 18 to 35	140
MECH. TRAINEE—H. S. grad, 20 to 26	140
SHIPPING CLERK—Age 25 to 30	175
STENO-CLERK—Age 22 to 26	200
COMB. WELDER—H. S. grad. Age 22 to 35	150

SALES MANAGERS
SALES MANAGER — Building supplies. Competent man under 45. This is an exceptionally worthwhile position.
SALES MANAGER—35-45. Must have successful experience in supervision of sales to retail outlets. Hardware experience desirable. $10,000.
If Qualified, Apply At Once
THE PRIVATE EMPLOYMENT SERVICE
"For The Better Applicants"
215 Grand Theatre Bldg.

RICH'S
HAS opening for MERCHANDISE CHECKER. Will check merchandise against manufacturer's invoice. Receiving experience helpful. Must write legibly and be accurate. Must be high school graduate, preferably between the ages of 25 and 35 years.

WANTED—MEN, 21 TO 35. IF YOU ARE INTERESTED IN A GOOD STEADY JOB, WITH PLEASANT WORKING CONDITIONS AS SHIPPING CLERK'S HELPER, 62½c PER HOUR AS STARTING RATE, TIME AND ONE-HALF FOR ALL HOURS OVER 40 HOURS PER WEEK, ANSWER IN OWN HANDWRITING, GIVING EDUCATION, EXPERIENCE, AGE AND TELEPHONE NUMBER IN FIRST LETTER. BOX 2208, ATLANTA, GA.

COLLEGE GRADS—Young, chemical or mech. engineers—good at detail	Open
ARCHITECTURAL DRAFTSMEN—Exper.	Open
BOOKKEEPER—23-27—exper.—future sales	$250
GENERAL OFFICE—20-23—exper.	$120
TRAINEE—21-30—mech. inclined H. S. grad.	$130

Southern Employment Agcy.
408 Walton Bldg.

AUTOMOTIVE Electrical Salesman. Must be familiar with parts used on automotive electrical equipment such as generators, starters, carburetors, etc. State age and experience and give references. This position open in Florida and is permanent for the right man. Do not apply unless you have had experience in some automotive electrical official service station. Box F-1496, care Constitution.

CONTRACTOR operating in Georgia and Florida interested in receiving applications from one or two young civil engineers who wish to learn construction and from one or two experienced sewer and water foremen who have superintendent possibilities. Must be sober with good recommendations. Give complete education, experience in letter and state desired starting salary. Answer; Contractor, Box 2107, Orlando, Florida.

WANTED—2 experienced fry cooks. Apply La Louisiane Restaurant, 66 Luckie St., N. W.

WANTED
Competent buyer and manager for women's shoe department in specialty store. Address C-50, Constitution.

TAILORS WANTED
3 FIRST-CLASS COAT MAKERS
Guaranteed salary $85.00 per week year round. Two weeks' vacation.
BEN JEROME
14th Floor Ansley Hotel
JAckson 1100

Help Wanted—Male 31

SALES representative for Southern territory, for company specializing in hospital and hotel textiles. Selling nationwide for over one-half century. Experienced man willing to travel extensively. Permanent position with a future. Company supplies car and pays all expenses. Salary to start $3,600 per year plus commission and bonus. Write giving full details to Rhoads & Company, 401 N. Broad St., Philadelphia 8, Pa.

WANTED—Man between 21 and 31, married, high school education needed. Very long hours, Sunday work required, no experience necessary. Must be sincere and ready to learn. Good starting salary, excellent opportunity for advancement. Apply in person between hours 10 and 12 a. m., do not phone. Tom-A-Toe Produce Co., State Farmers' Market, 1050 Murphy Av., SW.

THE SERVICE CENTER
44½ Marietta St.
Room 203 Cy. 8584
ASST. ART DEPT. MGR., some commercial exp. Salary open.
OUTSIDE SALESMAN, La., Miss., Ala.; Auto exp., $250 mo. plus $150 expenses, 1% comm. on gross sales.
ROUTEMAN, 2 yrs.' exp., $28 week.

WANTED
YOUNG MEN electrically or mechanically inclined to install telephone central office equipment. Single, ages 19 to 26, high school education or equivalent. Willing to travel as required. Call HE. 2623 for appointment.
WESTERN ELECTRIC CO.

LINEMEN
DAY & ZIMMERMANN need 25 first class linemen for long-time job in Ohio. Hot work. Rate $1.65 per hour, 53 hours, $98.17 per week.
TRANSPORTATION FURNISHED
Write, phone, or wire
H. A. MORAN
Atlantan Hotel Atlanta, Ga.

SALESMAN
IF YOU are making less than $7,000 a year, are interested in having a job with a national concern, where you are your own boss, come in and talk it over. Contacts furnished and thorough training given. Car necessary. Jack Nutting, 157 Luckie St., 2nd floor.

LARGE mortgage Co. desires a manager for its collection dept. Would prefer man who has some knowledge of law and bookkeeping and from 25 to 40 years of age. Must not only be a supervisor but a worker. In replying, state experience and give several references. Salary $250 to $300 per month. Box F-1519, Constitution.

Sales Representative
TO CALL on notion departments of large Southern Department stores with outstanding sideline. Commission.
Beyerle Mfg. Co.
385 5th Ave., N. Y. 16, N. Y.

RICH'S
HAS urgent need for EXPERIENCED PIANO REFINISHER. Must know all kinds of refinishing on new and old pianos and radios.

LARGEST BEAUTY SHOP SUPPLIERS IN SOUTHEAST NEEDS SALESMAN TO WORK ESTABLISHED AND PROTECTED TERRITORY. MUST HAVE PAST SUCCESSFUL SALES RECORD. CAR ESSENTIAL. TRAVEL 5 DAYS A WK. GIVE COMPLETE INFORMATION IN 1ST LETTER. ADDRESS V-249, CONSTITUTION.

RICH'S
HAS need for PACKERS. Must be in good physical condition. Prefer high school graduates between the ages of 18 and 20 years.

Asst. Comptroller. Good acctg. background, under 40	$350
Credit and Collection Mgr. Well exp. Age to 40	$325 up
Elect. Engineer. Exp.	Open
J. Accts. Exper.	$216

HELEN BAILEY PERSONNEL
822 Forsyth Bldg.

Wanted—High-Class Real Estate Salesman
For well-established firm.
KOPP REALTY CO.
160 Peachtree St., N. E.

MECHANICAL ENGINEER
AGE 25 TO 35, college graduate. Must have design experience in plate steel fabrication. Experience as heating engineer will help. Detailed statement of previous employment and experience required. Minimum starting pay $70 weekly. Address C-175, Constitution.

ACCOUNTANT, by national organization. Man between 28 and 38, capable of being trained to head accounting group in Atlanta office. Must have good accounting background, including some costs. Excellent opportunity. In reply state age, education and salary desired. Address U-96, Constitution.

MANUFACTURER'S REPRESENTATIVE. Commission basis to handle nationally known line of household products. Our lines are now established in this territory. Must be acquainted with curtain and drapery and linen buyers. Write advising other lines handled. Box F-1523, care Constitution.

OFFICE credit manager, some experience necessary in retail credits, keeping office records and in supervision of other employees. Age limit 25-35. Good opportunity for energetic young man with ability to succeed. Interview by appointment only. Firestone Stores, 771 Gordon St., S. W. RA. 4112.

BOYS OR VETS—18-25. Neat appearance, good references. Travel, assist manager nationally known company covering principal cities entire U. S. A. Permanent, well paying position. All expenses advanced. See Mr. Jolly, Robert Fulton Hotel, 10-2 only.

EDITORIAL OPPORTUNITY
ASSISTANT editorship open on one of largest trade papers in South. Should have knowledge editorial layout and advertising. Write giving complete details and salary expected. Box F-1522, care Constitution.

ELECTRICIAN and combination maintenance man for local branch factory of national concern Must know electricity and have working knowledge of machinery. Age limit 30-50. Good working conditions, hours and pay. Apply Price Battery Corp., 259 Milton Ave., S. E.

YOUNG man with some engineering, or architectural experience who desires to be associated with large steel co. in sales capacity. Excellent future for right man. Submit in written form complete educational and commercial experience. Address V-244, Constitution.

SENIOR CLERK with experience, knowledge of bookkeeping, typing, etc., as junior office manager in local branch factory of national manufacturing firm. Advise age, experience, references and salary expected. F-1506, care of Constitution.

WANTED—Man, good personality, for outside contact work. Must be sober, honest, reliable and have automobile. Guaranteed drawing account. Monthly bonus on sales. Apply in person to 14 Tenth St., between 9 and 10 a. m.

ACCOUNTANTS, seniors and semi-seniors, wanted by national accounting firm, splendid opportunity, our staff knows of this advertisement, reply, state age, experience, etc., reply held confidential. V-248, Constitution.

FULL or part-time salesmen to sell insulation direct for local manufacturer. 25% commission. Have an attractive proposition for weatherstrip and heating equipment salesmen. Munford Co., 961 Confederate Ave S. E.

SALESMEN and collectors with car. The best opportunity to make money in the installment sales you have had the opportunity to see. See C. T. Wilks at 451 S. W. Ashby St., 8:30 to 11:30 a. m., 2 to 5 p. m.

ASSISTANT COMPTROLLER — LARGE THEATER CIRCUIT. MUST HAVE PREVIOUS EXPERIENCE AND ACCOUNTING BACKGROUND. PREFERABLY BETWEEN AGES 30-40. CALL WA. 6443.

PLANT ON STRIKE
COLORED MEN WANTED
JOBS FOR MEN
AT PLANT
325 DECATUR STREET
GOOD PAY
APPLY BETWEEN HOURS 9 AM & 4 PM
M. A. FERST, LTD.
325 DECATUR STREET

Help Wanted—Male 31

PERSONNEL work with large corporation. College graduate or equivalent. Prefer teaching and coaching background; age between 25 and 35. Write care Box No. F-1498, stating past experience.

ROUTE SALESMAN for retail milk route. Must be sober and willing worker. Good job with good pay. Apply in person. Please do not phone. Ponce de Leon Dairy, 1334 La France N. E.

MAN WANTED—For Rawleigh business. No experience or capital necessary. Sales easy to make and profits large. Start immediately. Write Rawleigh's, Dept. GAH 15, 190, Memphis, Tenn.

SALESMAN for mfr. of popular-priced men's sweaters, jackets and sportswear. Will turn over estabd. trade. Full time or sideline. Comm. Goodwear Knit Sport Co., 1225 Broadway, N. Y. C.

STOVE FLOOR MOULDERS AND STOVE FLOOR MOUNTERS. PERMANENT JOB, GOOD PAY. REGULAR WORK, UNION SHOP. ATLANTA STOVE WORKS, ATLANTA, GA.

LACES-EMBROIDERIES-TRIMMINGS
EXP. resident salesman to cover all retail users, complete line, protected terr., high commission. Fashion Laces, Inc., 419 Fourth Ave., New York City.

ARCHITECTURAL DRAFTSMAN—25-35; 5-day week. Fine permanent position with National concern; $250.
THE PRIVATE EMPLOYMENT SERVICE
215 Grand Theatre Bldg.

FIRST-CLASS sheet metal mechanic and gutter man. Southern Sheet Metal Works, 1499 Gordon St., S. W.

BILL CLERK—Must be fast typist. Miller Motor Express, 150 Linden Ave., N. E. VE. 5811.

Help, Male and Female 32

MIDDLE-AGE couple, with no children, to manage small hotel. $60 month plus room. Address C-280, Constitution.

Help Wanted, Instructions 34

THERE IS A BIG DEMAND
FOR TRAINED
AUTOMOBILE MECHANICS
AND BODY AND FENDER REBUILDING MECHANICS
Specialized Training in Body and Fender Rebuilding Automotive Mechanics
THE Atlanta Motive Trades Institute is a nationally known training school, specializing in automotive mechanics and body and fender rebuilding.
FOR full information, write, phone CY. 8616, or visit
ATLANTA MOTIVE TRADES INSTITUTE
254 Ivy St., N. E., Atlanta, Ga.
Veterans inquire regarding GI Training.

Practical Shop Training
IN
Refrigeration-Air Condit'ning
Service, Maintenance and Installation
Basic Electricity
and its Application
THE School assists students in securing part-time employment, and secures living accomodations while attending school.
Write, Phone 7-055 or Visit
Commercial Trades Institute
203 South 20th Street
Birmingham, Alabama
Veterans Inquire Regarding GI Training

REFRIGERATION
SHORTAGE of men for installation and repair work. The need for trained men to overhaul and install refrigeration and air-conditioning equipment is urgent. If you are mechanically inclined and have a fair education, look into this big-pay trade. Learn how you can get this training in spare time or evenings. No interference with present job. Veterans and civilians. For full information write at once, giving name, address, etc. Utilities Inst., Box F-1512, care Constitution.

Job? Education? Change of Plans?
SUCCESS and happiness are assured when you know for which occupation or career you have necessary aptitude, ability and personality. Psychological tests and vocational guidance take the question mark out of your future. Inquiries invited. Psychological Service, 622 Penfield Building, Philadelphia, Pa.

HIGH SCHOOL
COMPLETE your H. S. at home in spare time with American School; texts furn. No classes; diplomas; booklet free. Dept. "C. A." P. O. Box 1998. Atlanta.

Teachers Wanted 37

WANTED—For twenty-three-teacher Consolidated School—one primary, two elementary, one high school English, one commercial, one music, one expression, two vocational agriculture teachers for veterans' program. Box F-1513, care Constitution.

WANTED—Elementary teachers for fifth, sixth, seventh and eighth grades. High school teachers for math, biology, chemistry and physics. Contact Ralph S. Owings, Supt., Thomaston Public Schools, Thomaston, Ga. Telephone 123.

HISTORY—Begin work Monday. $20 Supplement. Coaches $2,700 up. Librarian, $2,400 or more. English (near Atlanta).
SOUTHERN HIGH SCHOOL BUREAU
Watkins Bldg., Decatur DE. 7826

TEACHERS for Summer work; unencumbered, with car. Write Encyclopaedia Britannica, 157 Luckie St., N. W.

Sit. Wanted—Female 40

SEC'Y, age 28, single; thoroughly exper. Also other exper. as personnel mgr. with large concern. Interested in position with reliable firm in downtown Atlanta. Salary $225. CY. 7542, Tuesday.

QUALIFIED personnel worker. 5 yrs. exp. in all types of work in personnel office. Single, age 29. Very attractive.
Helen Bailey Personnel, CY. 1711.

PRACTICAL NURSE—4 in family; will take care of home for elderly couple, or be a companion or night nurse. Salary. WA. 7826.

ASST. bookkeeper, excel. refs. and exp. Lowest sal., $175. 9-10 a. m. CH. 5362.

Situations Wanted—Male 41

MGR. PROD. ENG'R.—Age 29, married, now employed, desires change offering chance for advancement; 6 years' exp., including time study, layouts, job evual.; Ind. Eng.; shop supv; other exp. in cost and inventory records. CY. 7542, Tuesday.

JR. ACCT.—Age 21, single, H. S. grad.; completed accounting course; some exp. Interested in permanent position with reliable firm, CY. 7542, Tuesday.

IND. ENGINEER, age 27, married, interested in relations or sales engineering; exp. as ind. relations assistant; employed at present as personnel relations and training officer; degree in ind. eng'r. and special training in personnel management. CY. 7542, Tuesday.

CONSTRUCTION
SUPT., age 47, sober; 16 years experience. paving, grading, desires change. Box A-78, Constitution.

INDUSTRIAL engineer, 9 yrs. practical experience, stationary lic., experience all types steam machinery. 1 wk. notice. L. G. Age 30. A-101, Constitution.

EXPERIENCED stock clerk, single, in good health, desires permanent position with either wholesale or retail firm. RA. 0910.

Situations Wanted—Male 41

BKKPR.-ACC'T-OFFICE MGR., age 39, married; presently employed in N. Y.; exper., includes installation and maintenance of accounting methods; inventory auditor; supervisory positions and secretarial. CY. 7542, Tuesday.

COLLEGE GRAD., age 27, married, exp. in records, reports and general clerical desires trainee job with a reliable company in personnel or administrative work. CY. 7542, Tuesday.

Help W'td—Female—Col. 42

OPPORTUNITY for 2 nursemaids to work in Chicago for 2 sisters-in-law who live in adjoining apt. Must be clean and neat and love children. Will pay train fare to Chicago. If you are interested in living in a nice home, with pleasant surroundings, making $20 per week, come to 1723 Johnson Rd., N. E., on 16—Noble bus line, between 5-6 p. m.

2 GIRLS wanted. One experienced machine operator for 2-girl air-unit; one exp. shirt finisher and fold. Must be EXPERIENCED, fast and able to do good work. Good hours, pleasant working conditions. Pay according to ability to produce. Some girls now make $36.00 wk. See Mr. McCormick, Chesterfield Laundry, 902 W. P'tree at 8th.

EXPERIENCED wearing apparel pressers. Must be fast and do quality work, be regular and come in on time. Pay according to ability to produce. Modern, up-to-date plant. Employee's discount on laundry and dry cleaning. Apply Mr. McCormick, Chesterfield Laundry, 902 West Peachtree at Eighth.

EXPERIENCED cooks, maids, waitresses, bus, elevator operators, short order cooks, steam table girls, maids for public jobs, and practical nurses. Apply 865½ Hunter St., N. W., Acwood.

WANTED—3 shirt press operators, must have exp. on collar and cuff or back and bosom presses. Top salary. Five-day week. See Mr. Mason, Superior Laundry, 664 W. P'tree St.

SOBER, reliable general servant, breakfast through dinner; Sunday and half day Thursday off; sit Friday evening, 2 little girls. References. $18 week. 275 Collier Rd., Apt. 30.

HAND ironers for laundry, also flat-work girls; experienced wool presser for dry-cleaners' dept. Good working conditions and pay. Bob's Individual Laundry, 2257 Peachtree Rd.

COOK and clean first floor, Thursday and every other Sunday off; must be experienced and have health card and refs.; $20 week and carefare. CH. 5179.

WANTED—Experienced general laundry worker, 5-day wk., highest salary paid. Joe May Cleaners & Laundry. 552 Ponce de Leon Ave., N. E.

HOUSEKEEPER wanted for semi-invalid woman. Reductions in living expenses offered. For details call immediately. JA. 2019-J, Mrs. Carty.

WANTED experienced wool presser; 5-day wk.; highest salary paid. Joe May Cleaners & Laundry, 552 Ponce de Leon Ave., N. E.

EXPERIENCED markers, pressers, flat-work feeders and folders. Apply Whiteway Laundry, 453 Ponce de Leon Ave., N. E.

EXPERIENCED seamstress, 5-day wk., highest salary paid. Joe May Cleaners & Laundry. 552 Ponce de Leon Ave., N. E.

SILK FINISHER and wool presser. Experienced only. Good pay, good hours. Russell Dry Cleaners, Hapeville. CA. 9167.

COLORED girls to train for office positions, as stenographers, typists, clerks. Write P. O. Box 516, Cleveland, Tenn.

EXP. MAID for general housework to live on lot. Every other Sunday off, half day week off. $15 week. VE. 7173.

EXPERIENCED wool presser and wearing apparel presser. Apply White Way Laundry, 453 Ponce de Leon, N. E.

WANTED—Laundress and cleaner. Must be able to iron shirts. References and health card requested. Call DE. 3629.

WAITRESS. Evening hours, good pay, no Sun. Ref. Apply Harry's Delicatessen, 602 North Highland Ave., N. E.

$21 FOR neat exp. cook to live on. Off ½-day Thurs. and all day every other Sunday. Ref. required. CR. 5058.

WANTED AT ONCE—Experienced folders for night crew at Henry Grady Laundry, Cain Street entrance.

EXPERIENCED general servant to live in. Thur. afternoons and alternate Sundays off. $15.00 wk. CH. 5811.

COOK, general servant, experienced only. Good salary; health card and references required. CH. 2859.

ONE maid for 2 small apts. No children. 5-day wk. Apply from 9 to 3. 1241 Virginia Ave., Apt. B-4.

RELIABLE cook-maid for full-time job, good pay. Ref. and health card. 1165 Cumberland Rd., N. E.

WANTED—First-class middle age exp. cook. Refs. req. Small private family. Good wages. HE. 0934.

WANTED—Experienced cook with city references. Top wages. CH. 3831, 15 Austell Way, N. E.

EXPERIENCED cook and general house-worker. Steady work, good salary. Adults. HE. 1747.

EXPERIENCED cook. Permanent job, live on place. Good salary. Phone CH. 3774 or CH. 8238.

NURSE—General maid, stay on 2 nights, off ½ day Thurs., no Suns. Ref. $16. VE. 7629.

WANTED exp. maids. Apply housekeeper, Imperial Hotel, 355 Peachtree St., N. E.

EXP. nurse for 2 children; must live in. References and health card. CH. 1108.

GENERAL nurse-maid to live on; good salary. 1189 Beech Valley Rd., N. E.

WOOL PRESSER; must be experienced; short hours, good pay. RA. 0333.

COOK—General servant to live on lot. No laundry. $20 week. CH. 3722.

WANTED—Exp. silk and wool pressers. West Fulton Cleaners. AM. 4160.

EXP. COOK, ALSO MAID—References and health card. VE. 4130.

WANTED—Good laundress. 2 days week. References. Call AT. 1449.

EXP. COOK-MAID—References required. Prefer live in. CH. 3287.

FOR PART-TIME work apply 201 Drexel Ave., Decatur, Apt. 4.

WANTED—Exp. laundress, 1 or 2 days a week. Call CH. 6957.

MIDDLE-AGED cook-nurse. Can live in. Top salary. HE. 1042.

MAID for part-time work. 326 Atlanta Ave., S. E., Apt. 2.

EXP. colored waitress. Dennis Cafe, Phone RA. 9202.

MAID, half-day's work. Apply 142 Walker St., S. W.

MAID—Hours 8 to 6. Six days a week. AT. 7168.

Help W'nt'd—Male—Col. 44

RICH'S
HAS opening for licensed fireman to work at Candler warehouse. Apply Colored employment office, seventh floor.

WANTED—5 men to work in tomato house. Long hours, Sunday work required. 50c per hour, 75c over 40 hours. Apply in person to Tom-A-Toe Produce Co., State Farmers' Market, 1050 Murphy Ave., S. W.

WANTED—20 CURB BOYS 18-25 YRS. OF AGE, $40 WK. OR BETTER; DAY OR NIGHT WORK. KITCHEN HELP AND DISHWASHERS. 61 N. AVE., N. W. "THE VARSITY."

WANTED — Combination dry cleaner, spotter and pressers. Steady work, good pay. Apply Hendrick's Laundry, 563 Memorial Dr., S. Decatur and Soldiers' Home car line.

WANTED—Experienced wool presser, 5-day wk., highest salary paid. Joe May Cleaners & Lundry, 552 Ponce de Leon Ave., N. E.

EXPERIENCED service station porter wanted, $30 week. Apply Amoco Service Station, Highland and Amsterdam.

COLORED men, ages 18 to 35, to train for positions as accountants, clerks. Write P. O. Box 516, Cleveland, Tenn.

WOOL PRESSER wanted. Must be experienced and efficient. Apply in person. Clark Laundry, 1107 P'tree, N. E.

EXPERIENCED dry cleaning presser; also spotter. Sanitex Laundry & Cleaners, 1005 Hemphill Ave., N. W. HE. 7166.

EXPERIENCED wash man. Hrs. 2 p. m. to 11 p. m. Apply after 4 p. m., Flowers Laundry, 361 Moreland Ave., N. E.

50 CONSTRUCTION LABORERS wanted. 40 hours per week. 75c per hr. Apply 143½ Auburn Ave., N. E.

SEWER construction workers. Long hours, good pay, local work. Apply 137 Boulevard, N. E.

PORTER for day work; good pay, good hours. Apply Rusty's Drive-Inn, 2225 Peachtree Rd.

WANTED—1 or 2 service station porters. Top salary. Jack Henderson, 976 Edgewood, N. E.

6 LABORERS—25-45. Good pay, steady work. 5-day wk. Apply 818 Williams Mill Road.

EXP. NIGHT CHEF wanted; good salary; if no exp., need not apply. 98 Luckie St., N. E.

SOBER TAILOR who wants regular work. American Loan Co., 263 Peters St., S. W.

COMBINATION tailor and porter. Permanent position. Day's, 101 Whitehall St.

EXP. man-servant, boarding house. Must have health card. Good sal. HE. 4511.

RELIABLE porter for dog & cat hospital. Dr. Tucker, 382 Edgewood Ave., N. E.

ABLE-BODIED col. men report to work Tuesday morning. 1910 Murphy Ave.

WOOL PRESSER; must be experienced; short hours, good pay. RA. 0333.

WANTED—WOOL PRESSER. $35 WK. RA. 9263. 847 LEE ST., S. W.

EXP. service station porter, 6-day week, $30 start. 1820 Peachtree Rd.

BUTCHER for retail grocery; good job. 544 Magnolia St., N. W.

YARD MAN, 2 DAYS WEEK. CH. 2859.

EXPERIENCED WOOL PRESSER CH. 1727

WANTED yard man. References required. Druid Hills, DE. 2040.

Help, Male-Female—Col. 45

WANTED—Fast short order cook, 4 to 12 p. m. Good pay. Apply in person only, Welch's Good Food, 3264 Stewart Ave., Hapeville.

COOK capable of taking care of kitchen. Morrison Cafe, 266 Blvd., N. E.

COUPLE TO LIVE ON LOT. COOKING AND YARD WORK. CH. 9969.

Business Opportunities 50

SMALL CONSTRUCTION
ROOFING—REMODELING
ESTABLISHED 10 years. 1,900 customers with 60% repeat business last year. 1946 volume $126,000. 1947 volume on equal basis to date. Sale includes office and shop building, fully equipped, located on prominent business street, 3 trucks, 1 auto and material inventory. Interview and audit report arranged on request. Price $40,000. Requires substantial cash. Address A-81, Constitution.

WANTED—Man each state, distributor's franchise on custom-built homes (not prefabricated). $25,000 yearly income or over assured. Corporation able to deliver 60 complee homes daily. Kiln-dried lumber, complete except plumbing and wiring at $2,900 to $3,500. Five rooms and garage. FHA loans already approved $6,800 to $7,500 each house. Man we need must be financially able to construct one model home and handle franchise immediately. No others need apply. P. O. Box 371, New Orleans 9, La.

LEAVING for Calif., have established year-'round small sales-service business selling oil heaters, radios, seat covers, upholstery material, household furniture, all types Venetian blinds and awnings. Exclusive territory servicing radios, furniture upholstering and repairs. Specialty, manufacture and insulation work. Also have the only trailer rental and wood working shop. Small investment. Call Marietta 1704-J or 939-W.

Tourist Court and Filling Station
32 MILES south of Atlanta on Highway 41. Average monthly income $700. On 4-acre tract, 500-foot road frontage. Price $13,500. Exclusive. Call Mr. Harper.
JOHNSON LAND CO.
MA. 3132

ICE CREAM, soda, cosmetics and patented drugs, completely equipped and stocked. Doing business, making money. This is a bargain at $3,250.

DRY-CLEANING and LAUNDRY, best suburban location, showing good profits. Plenty room for expansion. Will stand rigid investigation. Long lease, all equipment and trucks, $30,000.
A. G. BERRY & CO. CR. 2661

FOR LEASE, 1,050-a. stock or dairy farm, middle Ga., 900-a. cross-fenced into 3 pastures, ea. running water, well grassed. REA, near Foremost plant and stock barns. A-1 beef stock, mod. equip., feed for sale. Lease available 5 years. Mrs. A. H. Hale, 738 Central Ave., Hapeville, Ga.

FARM, 8 miles from town, completely modern; pasteurizing plant, new equipment, 70 cows, milking machines and barns; 25 years in business; four well-established routes in Atlanta and Decatur; 86-acre farm which can be bought separately or will rent. F-1502, care Constitution.

GROCERY and meat market, West End. Growing business in good location. Sacrifice for quick sale. Have been operating with hired help, manager quit, reason for selling. Will take car or truck, any make or model, in deal. AM. 4239, 8 a. m. to 6 p. m.

GROCERY-MEAT MARKET — Beer-wine license. High-grade N. E. colored neighborhood. Profitable business for sale for $7,500 with $5,000 cash down. Owner retiring after 22 years in this location. Low rental on lease. Write owner, Box A-42, Constitution.

GROCERY, meat and feed store, N. W. section, full stock, nice fixtures. Good trade; sells $1,000 to $1,200 per week. Living quarters available. Good lease. $4,300 or will take stock. Call or see H. B. Cobb, 111 Central Ave., S. W. JA. 3953.

ICE CREAM—FROSTED MALT
MANUFACTURE own ice cream and malts, sell sundries. All equipment in very good condition. Corner South Boulevard and McDonough. Doing $2,300 to $2,500 per month. Good profits. JA. 8512.

DRY CLEANING, one of the best north-side locations and one of the most modernly equipped places in the city. Cash and carry. Price $22,000 on terms. SOUTHERN BUSINESS BROKERS. 509-10 Chamber Commerce Bldg. Est. 25 years.

FOR SALE—Electrical appliance and hardware store, located in Albany, Ga. Excellent location, reasonable rent. Reason for selling, other business interests. Apply P. O. Box 703, Albany, Ga.

14-ACRE turkey ranch, bldgs. and ranges for 1,500 birds, 8-rm. residence, 2-bath home, buildings and equip., fine cond., 14 mi. 5 Points, paved rd. CA. 8443.

FOR SALE—Restaurant and soda fountain, beer and wine, located opposite new Post Office, ½ block from Rich's. Monty's Grill, 86 Forsyth St., S. W. See owner.

FILLING STATION
W. END, on main hwy., clean as a pin; pumping 9,000 gal. monthly; covered wash rack; nice stock. CY. 5639, WA. 8847.

NORTHSIDE filling station pumping 10,000 mo. Good wash and grease business. All necessary equipment to operate large station. CY. 5639, WA. 8847.

6-MI Hapeville, paved rd., 16 rms., 2 baths, close to Ford plant, airport, make fine home or income property. CA. 8443.

FLOWER SHOP and beauty shop combined, in business section of E. Point. Will not sell separately. CA. 2253 or CA. 1226.

52 GEORGIA AVE.—Building with counter, $2,500. 4-yr. ground lease, $25 per mo. Excellent value. Morgan Wynn, AT. 5937.

SMALL filling station and garage combined. Location N. E. Private lease. Price $2,000. Ewing, CY. 5639, WA. 8847.

FOR SALE—2 chair barbershop, dry cleaning and pressing. Good business and good location. 236 Williams N. W.
A. E. HUGHES & CO.
WE have every kind of business for sale. 590 North Highland, N. E. CY. 5492.

COMPLETE BEAUTY PARLOR
EQUIPMENT for sale. Sacrifice, going out of business. Phone WA. 9870.

FOR SALE—Cafe, grossing $300 daily. Permanent location; long lease on building. 201 Decatur St.

SHOE SHOP and equipment. Good stock. $750. See R. L. Owen, 200 Polk St., Marietta.

COMPLETELY equipped drive in for lease. Call DE. 0114 after 6 p. m.

TO BUY OR SELL A BUSINESS CONSULT M. GEORGE, JA. 5252.

BARBER SHOP and store for rent. 294 Washington St.

Wanted—Business Opp. 51

I WANT to buy, for cash, all or controlling interest in established manufacturing or mail order business. Specialty preferred. Must have possibilities for national development. Give full details, Investment. Box 1970, Atlanta 1, Ga.

WE HAVE clients wanting to buy filling stations, grocery stores, cafes, rooming or boarding houses or any good paying business. Atlanta area. Complete service. Try us.
A. G. BERRY & CO., CR. 2661.

Money to Loan 52

EMERGENCY LOANS
$30 TO $2,500
WE SPECIALIZE
IN QUICK SIGNATURE LOANS
LOCAL LOAN & THRIFT CORP.
72 Forsyth St., N. W.—JA. 0816

AUTOMOBILE LOANS
WE FINANCE
AUTO SALES—REPAIRS AND REFINANCE LOANS
SEE US FIRST
FOR LOW COST AND EASY TERMS
LINCOLN DISCOUNT
12 North Ave., N. E. AT. 3354

FHA TITLE II or Title VI, and GI505. 25 years to repay. Apartment loans. FHA Title 608, 32 years to repay. GI 501, 10% cash, 20 years to repay. Write, call, or see us. Jefferson Mortgage Corp., 1110 Standard Bldg. WA. 0814, or 267 East Pace's Ferry Rd., CH. 8222.

LOANS
ON DIAMONDS AND EWELRY
Confidential Service
CENTRAL JEWELRY CO.
141 Peachtree CY. 6626

UNIVERSAL AUTO FINANCE COMPANY, 179 SPRING ST., AT CARNEGIE WAY. JA. 5624.

GENERAL FINANCE & LOAN CO. 1307 William-Oliver Bldg. JA. 2334

Use Constitution Want Ads

Money to Loan 52

SOUTHERN DISCOUNT CO.
LOANS. 220 Healey Bldg., WA. 2756.

HOME BUILDING & LOAN ASS'N
33 Forsyth St., N. W., MA. 9032

LOANS, $36 to $5,000. Atlanta Loan Service, 318 Volunteer Bldg. WA. 5550.

VICTORY AUTO LOAN
284 Spring St., N. W., at Baker

LOANS—$60 to $1,000. Southern Savings Bank, Inc., 6 Pryor St., S. W.

LOANS, $50 to $1,000. Seaboard Finance Corp., 12 Pryor St., S. W.

Salaries Bought 53

MONEY
FOR WORKING PEOPLE
NU-WAY FINANCE CO.
216 PEACHTREE ARCADE
WA. 5369

NEED CASH AT ONCE?
SEE US—NO DELAY
CENTRAL INVESTMENT CO.
250 Peachtree Arcade

READY MONEY—JA. 3080
ATLANTA PURCHASING CO.
220 PEACHTREE ARCADE

Livestock 55

TWO CATTLE SALES WEEKLY, 12:30
RAGSDALE-LAWHON COMMISSION CO.
NATIONAL STOCK YARDS, ATLANTA

QUALITY HAY—Tender mixed grasses, $27.50 a ton. Delivered 5 to 7-ton lots. Phone 3338-J, Athens, Ga.

GOOD fresh milch cow, 2nd calf; also Peerless deep-well pump, like new. DE. 6849.

SADDLE HORSES, HARNESS HORSES. D. P. MOORE, 875 FLAT SHOALS

HERD of 14 young grade black Angus cattle. AM. 6227, RA. 2981.

Poultry and Game 57

CHICKS THAT LIVE!
ALL LEADING BREEDS NOW READY
100% BLOODTESTED FOR PULLORUM.
GET OUR FREE CATALOG AND LOWEST PRICES.
Georgia State Hatchery
128 Forsyth St., S. W.
Atlanta, Georgia
WA. 7114.

ZERO blood-tested baby chicks. Feed and supplies.
BLUE RIBBON HATCHERY
111 and 215 Forsyth St., S. W.

MONEY-MAKER CHICKS
SOUTHEASTERN HATCHERIES
139 Forsyth St., S. W. — MA. 1153

CONTROLLED QUALITY CHICKS
Schaffner Poultry Farm & Hatchery
209 Peters St., S. W., Atlanta 3, Ga.

15 B. B. TURKEYS, 8 MONTHS OLD, $11.50 EA. OR $160 FOR LOT. MA. 9676.

BABY CHIX—PRATT'S CHICKEN FEED
COTTONGIM SEED CO. 97 BROAD ST

Dogs and Puppies 58

AIREDALES—REGISTERED $50.

FULL of pep and personality. Desire homes with affectionate, congenial people. CH. 3102.

DALMATIAN female coach—3-mos. old Father and mother registered. $25. Dorothy White, CA. 9397.

COLLIES $20 up, cockers $25 up. Other breeds reas. 2139 E. Lake Rd. DE. 0392.

3 BEAGLE PUPPIES, GOOD STOCK, 7 MONTHS OLD. CR. 5513.

Miscellaneous for Sale 68

BURGLAR GUARDS, porch railings and ornamental iron work of any description. Apply to National Wire & Iron Works, 241 Boulevard, N. E. JA. 3127.

CLEARANCE — Several beautiful unclaimed custom-made-to-measure men's and women's suits; 20% off original price. Marcus Clo. Co., 62 Peachtree.

Best Values in Yard Goods
SEE
THE MILL END STORE
72 Alabama St. (Corner of Pryor)

2 USED coal-fired warm-air furnaces. 1 used automatic coal stoker. 2 used room coolers. 1 Kresge oil-fired floor furn., new. Call Mr. Phillips, CY. 1691.

THE LARGEST SELECTION of new commercial refrigeration equipment in the South. REFRIGERATION EXCHANGE, 237 Pryor, S. W. WA. 0296.

BATH sets, $137.50. Includes tub, wash basin and toilet combination.
BUILDERS HARDWARE CO.
162 Decatur St. MA. 9614

PLYWOOD—Fir and Gum
BOAT PLYWOOD—14'x16' Length
WILLINGHAM LUMBER CO.
2114 Piedmont Rd., N. E. — VE. 5337

100 SEWING MACHINES
Treadles, Portables, Consoles
AMERICAN SEWING MACHINE CO.
84 FORSYTH ST., S. W. CY. 7754

OFFICE FURNITURE—We have many good values in new and used office furniture at our warehouse. 57 Pryor St. Horne Desk & Fixture Co.

FANS
6 COOLAIR, five 28-W, one 2½-O; below wholesale, nights, RA. 5233.

SACRIFICE—Brand-new 30-pound per hour Diamond automatic coal stoker, original price $300. Will sell for $125. Not installed. VE. 4718.

BENDIX WASHERS
CALL US FOR EARLY DELIVERY
HENDERSON APPLIANCE CO
DE. 6522

COMPLETE BATH SET — 54" double drainboard, steel cabinets, bath tubs, soil pipe. HE. 6778. 463 P'tree St., N. E.

KEMTONE modern miracle wall finish, dries in 1 hr. It's washable; one coat covers. 4th Floor, Davison-Paxon Co.

COFFEE urns, steam tables, dishwashing machines, sinks, alum. and stainless steel pots, pans. 58 Alabama, WA. 3469.

BATHSETS
SOIL PIPE & FITTINGS
SLIFE, 641 DILL AVE., AM 3368

MOTOROLA AUTO RADIOS
IMMEDIATE DELIVERY
Mauldin Radio Sales, 511 Spring St.

Used picks and mattocks, $1 ea.
GATE CITY AUCTION
163 Whitehall St., S. W.

BARTEL'S ARMY STORE—Tents, cots, tarpaulins; all kinds harness and saddles. JA. 0377 97 S. Pryor St.

USED BATH TUBS, SINKS, BASINS, APEX PLUMBING SUPPLY CO., 231 PETERS ST., S. W. JA. 4727.

PAINTS, brushes, wallpaper, Kemtone, enamels, hardware. Watson's Independent Store, 173 Whitehall St.

$35 TAKES $75
WARDROBE TRUNK
PHONE CH. 0521

5 FLOOR showcases, bevel tops, 8, 8, 10 ft. Sell 1 or all. Other fixtures. K. W. Sproull, Stilesboro, Ga.

100 GRADE-A wash-down toilets. Shuford Plumbing Co., 419 Church St., Decatur. CR. 7122.

LARGE REFRIGERATOR WITH COMPRESSOR; 1 YR. OLD. GOOD COND. $225. AM. 3612.

SACRIFICE! 20x54, new, precut aluminum bldg., uncrated, $640. HE. 6507-W, WA. 2615.

NEW NORGE elec. and gas ranges ready for delivery. O'Karma's, 2293 P'tree Rd. VE. 8311.

ELECTRIC Crosley Shelvador refrig., perfect condition. 308 Washington St. S.W.

SEWING MACHINES rented, sold, repaired. 208 Whitehall St., S. W., WA. 9635.

COM. REFRIGERATION—Standard Refrigerator Co., 252 Marietta St., WA 3429

NEW AND USED RESTAURANT EQUIPMENT. Herman's, 49 Ala. St. WA. 1535.

OFFICE and restaurant fixtures for sale. Murry Fixture Co., 62 Ala. St. JA. 7332.

NEW, USED fixtures. Hotel & Restaurant Supply Co. 382 W P'tree WA 7451.

STEAM UNIT HEATERS
Rittelmeyer & Co., Inc. JA. 3696

FAMOUS A-B apt. electric ranges, $116.50, McKenney's, East Point, CA. 6916.

$55 NEW Storkline baby carriage with pad, $40. Call DE. 2509, 4 to 6.

50 GAL. automatic gas water tank. First class condition. $75. VE. 1818.

ABOUT 200 millinery heads, racks, counters and stands. MA. 3427.

COCA-COLA dispenser, $125. Installed. WA. 3262

IRON FIREMAN stoker. Excellent condition. $100. HE. 3337.

BIG LOT MAPLE FLOORING and plate glass. Call JA. 1268.

VICTORY coal furnace, good condition, $25. AM. 1335.

NEW LOAN PLAN
NO RED TAPE CO-SIGNERS WAITING
$25 to $1500
in 15 minutes—on your car or furniture.
STRICTLY CONFIDENTIAL
Plenty of FREE Parking Space
Crown Finance Co., Inc.
108 SPRING ST., N. W.
JA. 4535

Need Money?
It's Here for You!
Loan Arranged on Signatures, Endorsers, Furniture, Automobile, Etc.
$50 to $1,000
Easy Monthly Repayment Plan.
EMPLOYEES LOAN AND THRIFT CORP.
Phone WA. 5169 74 Marietta St., N. W.
ACROSS FROM GEORGIA POWER CO.

Miscellaneous for Sale 68

HORNE DESK & FIXTURE CO.
Offers Sound Values in Used Office Furniture Reconditioned or "As Is"

DESKS
35—60" FLAT-TOP desks. Walnut, mahogany and oak.
25—55" DROPHEAD typist desks.
57—42" FLAT-TOP salesman desks.
32—42" DROPHEAD typist desks.

CHAIRS
30—Revolving chairs with arms.
45—Revolving chairs without arms.
35—TYPIST chairs. Upholstered or plain.

FILES
6—STEEL insulated fire wall files.
4—Steel letter size 4-dr. files.
10—STEEL legal size 4-dr. files.

SAFES
3—Mosler double-door safes.
3—SAFE cabinet double-door steel safes.

USED FURNITURE DIVISION
HORNE DESK & FIXTURE CO.
57 Pryor St., Northeast.

WORTH INVESTIGATING
NO. 5051—Lady's beautifully styled platinum bridal set, solitaire, 1¾ carats, AAA quality and solid platinum wedding band with large matching diamonds. Certified valuation, $1,600. Special $1,085
CITIZENS JEWELRY & LOAN CO.
195 Mitchell St., Atlanta, Ga. WA. 7911

PAINT
WHITE AND ALL COLORS ROOFING AND FELT Hot Water Auto Heaters Sinks, Cabinets, Showers, Medicine Cabinets Linoleum. NUMEROUS HARDWARE AND PLUMBING ITEMS
JACOBS SALES CO.
WA 9538 45 Decatur WA 2876

SPECIAL CUT PRICES ON
DRY BEVERAGE Cooler, Reach-in Boxes, Refgr. Vegetable Cases, Walk-in Coolers, Meat Display Cases, Taylor Ice Cream, Freezers (used). IMMEDIATE DELIVERY
FLATAUER FIXTURE CO.
335 P'tree St., N. E. MA. 3932-JA. 7915

SIZE 60 WORK PANTS—Geo Pierce Men's Dept. Store has blue denim, khaki and dark blue cotton work pants in extra sizes. 44 through 60; also blue denim overalls through size 50. Visit Geo Pierce Basement for work shirts aprons, white shirts and pants.
Geo. Pierce Men's Dept. Store
Cor Pryor and Decatur

ONE 16x16 and one 16x48 Government wood buildings from Ft. McClellan, Ala. These buildings are wired, have good windows and screen doors. Can be used as temporary homes or rebuilt for permanent homes or business establishments. Can be delivered to your lot within 20 miles of Atlanta Wednesday for $350 only if called before 11 a. m. Tues. This in 8x16 sections. DE. 8591.

SEWING MACHINES
20 Singer Treadles ......$49.50 and up
Singer Portable Electric....$59.50 and up
Singer Console Tables ......$95.00 and up
Singer Kneehole Desk $139.50
Singer 31-15 Tailoring Machines. Motors and Button-hole Workers
E-Z Terms No Trips to Finance Office
ECONOMY SEWING MACHINE CO.
88-A Forsyth St. S. W. — MA. 9021

UNREDEEMED BICYCLES
Western Flier, Fleet and other standard makes, GOOD CONDITION $15.95 to $22.95
NORTHSIDE LOAN OFFICE
163 Edgewood Ave.

TAYLOR ICE CREAM AND FROSTED MALTED MILK MACHINES COOLERS AND FANS OF ALL TYPES
Approved Appliance Co., Inc.
592-4 Spring St., N W HE 4733

Attic Cooling and Ventilating
FREE ESTIMATES
All Kinds of Exhaust Fans INSTALLATIONS AND SERVICE
Approved Appliance Co.
592 Spring St. N W HE. 4733

6 CU. FT. Servel gas refrigerator. Double door, heavy duty; Suitable for boarding house or residence. Good condition. $250.
Gate City Furniture Co.
163 WHITEHALL ST.

ONE-CU.-FT., glass-door, reach-in refrigerator (new), list $1,490, sale price $1,250; one 12-ft., self-service produce case, list $1,490, sale price $1,250; also a number of small refrigerators at reduced prices. D. G. Goings Refrigeration, 438 W. Peachtree, N. W. WA. 0844.

ARMY & NAVY SURPLUS of all kinds. Visit any of our 3 stores. UNITED SURPLUS SUPPLY CO. 237 Peachtree St., N. E. 120 Alexander St., N. E. 258 Peters St., S. W. Our P'tree Store open until 9 p. m.

SPECIAL THIS WEEK
Immediate delivery to dealers and public Wilson Electric Water Heaters TABLE TOP MODELS
KATHY DISTRIBUTING CO.
109 Third St., N E HE. 4726.

ARMY SURPLUS
Used Clothing and Blankets
G. FRIEDMAN & SONS
238 Decatur St., S. E. WA. 4117

WE SELL and service power lawnmowers for all types of lawns.
E. C. SHATTERLY & SONS
AM. 6266—Telephones—RA. 3390
599 Lee St., S. W.

STUDENT DESK AND CHAIR COMBINATION. Used Walnut Flattop or Typist Desk 46"x28" with Posture Chair to match. Both for $20 complete. HORNE DESK AND FIXTURE CO., 57 Pryor St., Northeast.

GENUINE LEATHER RECEPTION FURNITURE. Club sofas and chairs for offices, reception rooms, fraternity houses, etc. Excellent values. HORNE DESK & FIXTURE CO., 57 Pryor St., Northeast.

SPECIAL
125 UNREDEEMED SUITS, values to $50 reduced for fast sale, $12.95 up
BELL LOAN OFFICE
203-205 Mitchell St

USED DRAFTING TABLES—10' and 8' lengths. Hamilton and equal makes. Excellent condition. Priced right. HORNE DESK AND FIXTURE CO., 57 Pryor St., Northeast.

FOR SALE—Hartmann wardrobe trunk, good condition, reasonably priced. DE. 4198.

KENMORE IRONER—Very good condition. Used very little. Clarkston 3224.

Antiques 69

RECEIVED large shipment, Europe fine arm chairs, setees, dressing tables, mirrors, sets of dining chairs, etc. Priced to sell J. H. ELLIOTT, 537 PEACHTREE ST.

NOW showing a large collection of Brass Andirons, Fenders and Firetools. Fanny Revson. Antiques. 598 Peachtree St., N. E. VE. 0122.

Farm Equipment 71

FOR SALE—Model A John Deere Tractor; new tires, 4-disc tiller and seeder. $2,000. MA. 7720.

Household Goods 74

BREAKFAST set $14.95; 100-lb. refrigerator $29.95; Kiddie Koop $14.50. VE. 2537

BEST VALUES: EASY TERMS SOUTHERN FURN. CO. 165 Whitehall

3-PIECE solid maple bedroom suite, good spring and mattress. Reas. CH. 6821.

SINGER electric portable sewing mach for rent Bernard Berger JA 1777

APT SIZE ELECTRIC RANGE (NEW) HE 6115 days; HE. 4019-M evenings

All Electric Heaters at Cost! Hudson's, 628 Lee St., S. W.—RA. 1169

9x12 RUG cushion. Barg., $4.95. Cooper Furn. Co., 171 W'hall. MA. 0440.

PIANO and metal ice box, both in good condition. Piano, $250. CR. 6874.

3 RMS. of furniture, including piano, $500. 602 Belvue Rd., Apt. 3.

NEW HOTPOINT WASHING MACHINE DE 3922

MARION ELECTRIC STOVE CR. 4648

WE buy, sell or trade household furnishings. JA. 0063.

FOR GOOD FIRM EGGS FEED HENS
COQUINA SHELL
80-LB. BAG, 60c
COTTONGIM SEED CO.
97 Broad St., S. W.

BARGAIN!
Gordon and Son Piano $149.50
Kingston Piano, excel. cond $198.50
Modello Piano, excel. cond. $198.50
SEE MR. MORRIS 4th Floor
STERCHI'S PIANO DEPT.
116 Whitehall St., S. W. MA. 3100

Household Goods 74

BEAUTIFUL new mahogany dining room suite (9 pieces), consisting of full-size double-pedestal extension table, 6 lovely chairs, large breakfront and full-size credenza. A real bargain.
ALSO, we are having a clearance sale of our floor samples with savings up to 40% on most items. You can't afford to miss this sale. AT. 6233.
ARTISTIC FURNITURE CO.
933 W. Peachtree St.

CHESTS, CHIFFOROBES, WARDROBES Bases, Kitchen Cabinets, Dinette Suites, Living Room Suites, Sofa Beds.
GOOD METAL PORCH FURNITURE
GAS, COAL AND OIL HEATERS
GOOD QUALITY BEDROOM SUITES
ATLANTA FURNITURE CO.
152 WHITEHALL ST., S. W.

FOR SALE—5-piece mahogany bedroom suite; twin iron bed set, complete with mattresses, full size; 1 roll-a-way bed, complete; 1 Roper gas stove; 1 New Home sewing machine; 3-piece living room suite; 5-piece dinette set; two 12x14 wool rugs. Will sacrifice at low price. Apply 497 Pulliam St., S. W., upstairs.

BENDIX
WASHERS — IRONERS — DRYERS
With Complete Installation
KELLEY PAINT & SUPPLY CO.
Atlanta—957 Peachtree St., N. E., VE. 2657
Decatur—254 W. Ponce de Leon, CR. 5633

9-PC. Duncan Phyfe dining rm. suite, 5-pc. English wal. bedrm. suite with springs and matt.; chifforobe with full length mirror door, studio couch, rug, console table and mirror, floor lamp, other small items. HE. 6076-W.

JUNIOR mahg. Duncan Phyfe 9-pc. dining rm. suite, $119.50; RCA cabinet radio, perfect condition, $49.50. Willing to sacrifice. Can be seen between 2 and 5 p. m. Monday. Irving Libowsky, 392 Boulevard, N. E.

BRAND-NEW 9-piece mahogany dining room suite, with attractive china cabinet and credenza buffet in Duncan Phyfe style. Retails for about $300. Will sell for $236. Mr. Gartner, CH. 7761.

BEAUTIFUL American Victorian walnut bedroom suite, beds, dressers, springs, mattresses, chest, rugs, 5-pc. mahogany living room suite, piano, Bendix. 921 Oglethorpe Ave., S. W.

ONE Hot-Point elec. stove; four-piece birdseye maple bedroom suite; walnut coffee table; walnut chest of drawers. Leaving city. RA. 3114.

GAS and oil floor furnaces. Immediate delivery. Prices $160 and up. No money down. 36 months to pay. 504 Glenn St., S. W., CY. 6671.

BLEACHED maple dinette suite; table, 4 chairs, leather seats; china cabinet, good condition; rollaway bed, with new mattress. VE. 5809.

TRADE IN YOUR OLD WASHER ON A NEW BENDIX
BOB SHELLEY, 273 P'TREE. CY. 6311.

1 SEVEN-FT. Frig. Perf. condition. Porcelain inside and out. $125. W. C. Guthrie Furn. Exc. 1518 DeKalb Ave.

AUTOMATIC water heaters, all sizes; gas and electric. Immed. deliv. Cash or terms. 504 Glenn St., S. W. CY. 6671.

APARTMENT size stoves, gas and elec. Immediate delivery. Cash or terms. 504 Glenn St., S. W. CY. 6671.

LEAVING for Calif., have furniture will sell reasonable. 213 Victory Dr., Marietta. Call 1704-J or 939-W.

GAS and electric stoves, tabletop. Immediate delivery. Cash or terms. 504 Glenn St., S. W. CY. 6671.

DEARBORN GAS CIRCULATORS
ALL sizes. Immediate delivery. 504 Glenn St., S. W. CY. 6671.

LIVING room, bedroom, dinette suite, ice box, $175 Owner leaving city. 2613 Buford Highway.

FACTORY SAMPLES—All kinds of new furniture at wholesale prices. 65 Fourth St., N W at Spring.

WASHING MACHINES—Immediate delivery Cash or terms. 504 Glenn St., S. W., CY 6671

ROPER gas range, table-top. Excellent cond. Call after Sun. CH. 0876 or CH. 9895

MAPLE bedroom suite, elec. refrigerator, secretary, washing machine, lamp. AT. 1074.

WARDROBE trunks—$10, $12.50 and $15. KIMBROUGH FURN. MART. WA. 9250

Machinery and Tools 76

HYPRESSURE JENNY
STEAM CLEANERS
CLEANING COMPOUND AND PARTS, SALES AND SERVICE, REPAIRS AND COMPLETE REBUILDING GUARANTEED THE SAME AS NEW UNITS. WE OFTEN HAVE REBUILT MACHINES FOR SALE WHICH ARE FULLY GUARANTEED.
HALLS, INCORPORATED
110 PEAR ST., S. E. JA. 5116

NEW all-steel BB self-setting double-end trimmer, designed and built to take care of the larger planing mills where production is an essential.
ALSO new all-steel BB 2-saw edgers. built for hard service.
WE are also in need of some good 4-side planers; please wire or call.
FINCHER'S MACHINERY
405 Wallace St., N. W., WA. 3455

New Machine Tools In Stock
WOODWORKING
METALWORKING
SHEET METAL
General Shop Equipment and Mill Supplies
INDUSTRIAL DEPARTMENT
NOLAND COMPANY, INC.
512 Spring St., N. W. WA. 1302

STOCK DISTRIBUTORS
SOUTH BEND LATHES
All Complete Line of Machine Tools and Machine Shop Equipment.
CHANDLER MACHINERY CO.
120 Houston Street, N E WA. 3843

WE WELD IT ALL
6 GASOLINE-DRIVEN ELEC. WELDING machines mounted on skids or trailer, with or without operator, for hire. AAA Welding Co. 496 Courtland St AT 4941.

Immediate Delivery from Stock on Steam Cleaners, Air Compressors Battery Chargers and Shop Supplies
ALEXANDER-SEEWALD CO
410 W. Peachtree St., N. W

STEAMASTER AUTOMATIC BOILERS
Oil or gas fired 3½ to 300 h. p.
BRIDWELL BOILER WORKS
700 Marietta St., N. W.
JAckson 1861

DISTON chain saw, practically new, 2 new chains and complete set of tools and case. Mr. Douglas, VE. 7455 or CH. 8846.

"LOGAN" air and hydraulic cylinders and valves, air chucks. Coolant pumps. J. A. Postell, 165 Spring. N. W., Atlanta.

Shop Equipment—new and used
ALLISON MACHINERY COMPANY, INC.
575 Edgewood, S. E. Phone JA. 5893.

AIR COMPRESSOR—De Vilbiss, 1-h.p.; good condition. Darby Printing Co. WA. 2501.

ELECTRIC MOTOR. Hunter-Hogue Electric Co., 538 Courtland St., N. E.

Musical Merchandise 77

PIANOS FOR SALE
STUDENT practice pianos $125
USED Spinet-type piano $295
USED UPRIGHTS
$145, $165, $175, $195, $295
NEW Kimball Consolette $675
NEW Wurlitzer Spinet $595
PIANOS FOR RENT
BASKETTE PIANO CO.
52 Pryor St., N. E. Atlanta, Ga.

NEW SPINET PIANOS FOR RENT
For Home Use Only
Choice of styles and finish.
CABLE PIANO COMPANY
235 Peachtree WA. 1041

PIANOS
NEW BALDWIN and LESTER spinets now available. LANIER PIANO CO., 64 PRYOR ST., N. E., WA. 6866.

2 THOROUGHLY rebuilt practice pianos, $75 each; 3 thoroughly rebuilt upright pianos at $100 each. H. S. Deal, 493 East Ave., N. E. MA. 5880.

FOR SALE—Small apt. size Sargent piano. Good condition, $395. Call Mr. Brown, AM. 2888.

WANTED to buy—Banjo, ukelele. Must be in good condition. DE. 2040.

Seeds, Plants, Flowers 79

COW MANURE FOR SALE
VE. 1142

Typewriters, Office Equ. 80

FOR SALE—One factory rebuilt Burroughs posting machine in good condition Serial number 23-1451439, priced at $750.
CORDELE BANKING COMPANY
CORDELE, GA.

REMINGTON NOISELESS TYPEWRITER IN PERFECT CONDITION; $77.50. GENE CRAIG REALTY CO., HEALEY BLDG. LOBBY, JA. 3411.

TYPEWRITERS AND ADDING MACHINES—FOR RENT OR SALE
MINTON & JONES CA. 6673

TYPEWRITERS FOR RENT. JA. 7444. A. E LUKE, 120 FORSYTH ST., S. W

SURPLUS office desks and other furnishings in good cond. CY. 2665.

Wanted To Buy 81

VANS $2.75 hr., trucks for all occ., free est. Mr. Blackman, VE. 7139.

HIGHEST prices for used electric refrigerators. JA. 7928.

Navy Double Deck Beds With Innerspring Mattresses
$32.50 Complete
Can Be Converted Into Hollywood Style Beds
Mr. Gartner, CH. 7761
37 West Pace's Ferry Road
Buckhead

WE PAY top prices for used restaurant, office and store fixtures. See us.
Atlanta Fixture & Sales Co.
104 Pryor St., S. W., MA. 2224

USED CLOTHING BUYERS
BRING to store and receive 35% more. Adams main buying office, 202 Edgewood Ave., N. E. JA. 5445.

HORNE DESK & FIXTURE CO., pay highest cash prices for used desks, chairs, files, safes and other office equipment. WA. 1463.

WANTED—ALL KINDS
USED FURNITURE—WA. 3929.
SEIDEL FUR. CO., 255 PETERS ST., S. W.

HIGHEST prices paid for any old sewing machine. 85 Forsyth St., S. W. CY. 7754, WA. 4995, after 6 p. m.

NEED all kinds of furn., etc. Best prices. GEORGIA AVE. FURN. JA. 1659.

I NEED all kinds of used furniture. Cater Furniture Co., WA. 6254.

CASH FOR ELECTRIC REFRIGERATORS. AM. 3367.

Moving and Storage 84

LARGE, modern de luxe furniture coaches to and from N. Y., Washington, Charlotte, Jacksonville, Miami, Tampa and other points. Storage facilities available. Compare interstate rates.
SUDDATH MOVING AND STORAGE CO.
WA. 6795

LOCAL AND LONG-DISTANCE MOVING STORAGE, CRATING AND PACKING
RESPONSIBLE service at reas. cost. A. C. White, Jr., owner.
MODERN TRANS. & STORAGE CO.
208 Whitehall St., S. W. CY. 8651

CLARK'S TRANSFER SERVICE—Large, small vans, $1.50 room up. Experienced men, plenty pads, low rates on storage and local moving. Free estimates. Safe, reliable. Try us. WA. 0421, JA. 5696-R.

LOADS, part loads, from Jacksonville, from New Orleans and from North Carolina, Aug. 25 to 29. WA. 1412. CONSOLIDATED VAN & STORAGE COMPANY.

STORAGE, CRATING AND PACKING.
PEACHTREE MOVING & STORAGE CO.
326 Ivy St., N. E. WA. 9316

ASSURED low rates household shipments, Spec. N. Y., all coastal points. United, 41 Exchange Pl. CY. 4646.

WANSLEY MOVING SERVICE—Rooms $1.50 up. Moving by a veteran. Call DE. 4181, CR. 5898 day or night.

VETERAN'S CUT-RATE TRANSFER
Cheap rates. Good service. CY. 7865

VANS, $2.75 hr., trucks for all occ.; free estimates. Mr. Blackman. VE. 7139.

Rooms With Board 85

WANTED AT ONCE, EXPERIENCED HOME MANAGER AND SUPERVISOR TO MANAGE ATTRACTIVE PRIVATE HOME IN DRUID HILLS, HIGHLY RESTRICTED RESIDENTIAL SECTION ON CARLINE. TWO GOOD SERVANTS. HUSBAND AND WIFE TO LIVE WITH US AS PART OF THE FAMILY. NO CHILDREN. SPLENDID OPPORTUNITY AND GOOD PAY. CALL WA. 8707 DAYS; HE. 0186 NIGHTS.

COLLEGE PARK—Nicely furnished room, private ent., adjoining bath, bus at door. Meals optional. CA. 9868.

VACANCIES for gentlemen to share rms. Excellent meals. 7 days per week. References. 855 Peachtree St.

N. E. SECTION, 2 refined bus. girls, single beds, 2 meals. DE. 6393.

FOR quick, dependable service on moving and hauling. Carter, MA. 1248.

VACANCY, 2 men, good meals, 413 North Ave., N. E. VE. 8251.

ATTRACTIVE front room for business couple, near bus. VE. 6967.

ROOM for 2 gentlemen Twin beds. 2 meals. DE. 6393

Rooms—Furnished 89

IMMACULATE, very comfortably furnished, spacious corner room. Must be seen to appreciate. Semi-private bath. Very quiet private home. Desirable Northside residential section. Transportation at corner. No smoking or drinking. Reasonable monthly rate, single or business couple. VE. 0657.

FEW rooms available. This is a place anyone would enjoy staying. Come by. No phone information. Ritz Hotel, 103 Luckie St., near Ship Ahoy.

FURN. bedrm., Inman Pk. Priv. home, entr. and bath. Auto. heat, hot wtr. $40 for 1, $60 for 2. Prefer students. MA. 8087.

1-BEDROOM with kitchen priv. furnished. For business couple or two business girls. Refs. exchanged. AM. 8194.

HOTEL SOUTHLAND
SEVERAL ROOMS available for semi-perm. guests. 825 Ponce de Leon, N. E.

PRI. room, shared bath. Refined home in N. E. section. Non-drinking lady or gentleman. HE. 1883.

FOR GENTLEMAN—Room with connecting bath, private N. S. home. Car necessary. HE. 1646.

BUSINESS couple, corner rm., private home, breakfast privileges. Convenient trans. CR. 5989.

E. POINT—Nice front room, priv. home. Gentleman or bus. girl No drinking. 302 N. Harris St.

ROOM furnished, gentleman preferred. 1331 Lucile Ave., S. W. West End RA. 5202

AVON AVE., S. W. Attractive bedroom, use of hot plate. Business people. RA. 4111.

BEDRM., kitchen privileges, or board. Private home, connecting bath. WA. 3579.

PRIV. HOME—N. E. sect. Large, nice room. All conv. Gents. JA. 4923-W.

LARGE down-stairs bedrm., connecting bath, one block Biltmore. AT 2803.

DOUBLE ROOMS available Permanent guests. Mid-Town Hotel JA. 6700

DECATUR, large rm., private bath, refined home. No drinkers. CR. 2876.

FRT. bedrm., pri. bath, home. 3 bus lines. 2 bus. girls. HE. 0942-J.

RM.—Priv., quiet home, nice location, all conv. Bus. people. WA. 7011.

3 P'TREE AVE.—Delightful rm., all conv. Near bus. (Men.) CH. 6817.

CLEAN, comfortable room for two people. Near Emory. DE. 1403.

PRIVATE bedrm., 2 bus. girls. Kitchen privileges. AM. 2787.

Wanted Rooms 92

BUSINESS couple wants 2 or 3 unfurn. housekeeping rooms or unfurn. apt. Refs. furnished. Call HE. 0870. C. V. Marshall.

FURN. APT., moderately priced, middle-aged couple, no children, no pets. Call CY. 6611 after 7 a. m

BUSINESS adults desire unfurn. home or apt. VE. 7407.

Housek'ping Rooms Fur. 94

YELLOW JACKET Tourist Court, cooking privileges, $13.50 week. JA. 1515.

Apartments—Furnished 100

NICELY furn. apt. for rent. Suitable 3 girls. 763 Central Ave., S. W.

Business Places for Rent 103

NEED SPACE?
IF YOU are in need of space for a warehouse, manufacture, wholesale location, retail location or other, call us. We have available now, or available in a few months, several excellent properties for lease.
10,000 SQ. FT. on Central of Ga. R. R.
25,000 SQ. FT. near center of city in wholesale district.
95,000 SQ. FT. in center of city. R. R. facilities.
35,000 SQ. FT. Excellent warehouse for distribution.
18,000 SQ. FT. Ideal for light mfg. space.
SEVERAL RETAIL LOCATIONS
THESE are available now or shortly. They will not be long. Call our Lease Dept. for further information. WA. 5477.
Adams-Cates Co., Realtors
"Create an Estate"

WHITEHALL ST., 20,000 sq. ft. R. R. siding. Sprinklered, mill construction. November 1st.
WEST PEACHTREE ST. 2,000 sq. ft. Corner store. $200 per month. October.
DEKALB AVE., 16,000 sq. ft. floor. New bldg. Truck height loading. Nov. 1st.
SPRING ST., 1,000 sq. ft. store. Display window.
DISCUSS your rental needs with us. Call LARRY EVANS, WA. 2417.
McIVER EVANS & CO.

ADAMS-CATES CO.
REALTORS
BUSINESS RENTALS
OFFICE SPACE
WAREHOUSE
DOWNTOWN STORE LOCATIONS
MAY WE SERVE YOU?
CALL MR. R. E. CLINE
WA. 5477

IN BUCKHEAD—Concrete block business building, can offer long-term lease. Also warehouse and shop building available soon. Mr. Gartner, CH. 7761.

STORE space suitable dry cleaning pickup station. WA. 1110.
Berry Rittenbaum Rlty. Corp.

1700-FT. floor space available now. Downtown off P'tree. Sanders. MA. 9879.
WEYMAN & CO., Realtors

4,000 to 7,000 SQ. FT. of warehouse space and showroom. Conveniently located. HE. 0697.

WAREHOUSE—40x80; 20x20 railroad siding available. VE. 8833.

Duplexes—Furnished 105

WILL consider middle-aged couple, five rooms, $78 mo. No children. HE. 1177.

Houses—Furnished 110

6-RM. HOUSE on Dunwoody Road, 3 miles from Chamblee. Everything furnished except phone. $135 per mo. Call CH. 2166.

Houses—Unfurnished 111

4-ROOM home near Decatur. Vacant. Must have car. No rent charge if we can build you a home here at once. Can get you 4½% loan. CR. 5912.

Office and Desk Space 114

ATTRACTIVE OFFICE. TELEPHONE. COMPLETE SERVICE. 901 WILLIAM-OLIVER BUILDING.

OFFICE space available. 728 W. P'tree St. HE. 6115.

Office Space—Fireproof
New Bldg., W. Peachtree St.
TO BE READY
IN APPROX. 6 to 8 MOS.
UP TO 25,000 SQ. FT.
Call Harry Crider, WA. 1541
DICKEY-MANGHAM CO.
EXCLUSIVE AGENTS

200 TO 400 FT. OFFICE space in large, modern, downtown building. Will pay top rate. H. N. Miller, Briarcliff Hotel.

LARGE airy offices, $35 and up. Central loc. 214 Gazette Bldg. 44½ Marietta St.

DOWNTOWN 2nd floor office or business space. MA. 3427.

Resorts 115

FOR SEPTEMBER vacation, the Park Hill Hotel, Hendersonville, N. C., will remain open until Sept. 20. We operate on the American plan, catering to a restricted adult clientele. Cuisine is maintained on highest standards of quiet, courteous service, with excellent food. For information, write or wire. Telephone 952.

JACKSONVILLE BEACH, Fla., Simmons Lodge, ½ block ocean. rooms, apts. Phone 9119.

Rental—Exchange 116

EXCHANGE—2-bedroom duplex, unfurnished, Northeast section Atlanta, for unfurnished, 2-bedroom apt. or 5-room house, North Chicago or North suburbs. References. JA. 1687-J.

3-BEDROOM brick bungalow; modern conveniences; north of Buckhead; car needed; for corresponding home near transportation.

WILL exchange 1-bedrm. apt. at Emory for 2-bedrm. apt. N. E. sect. Good refs. CR. 2467.

Wanted To Rent 117

Responsible Atlanta Executive
DESIRES UNFURNISHED 2 OR 3-BEDROOM HOME OR APT. IN RESTRICTED DISTRICT FOR RENTAL OR LEASE. CAN FURNISH BEST OF REFERENCES. WILL GIVE YOUR PROPERTY THE BEST OF CARE. TELEPHONE: MR. BOUCHARD, CR. 6318, CY. 1131.

HOUSE OR APARTMENT
RESPONSIBLE executive needs two or three unfurn. bedroom apartment or three-bedroom house. North Side preferred. JA. 1830.

FURNISHED OR UNFURNISHED, suitable for couple with son 12. Will consider anything near transportation. No pets. Clean and sober. Have permanent executive Government position here. Will be above average tenants and neighbors. MA. 7174. After business hours, JA. 8204 or JA. 3154.

3 OR 4 BEDROOM house in city or suburbs, furn. or unfurn. Immediate or future occupancy by responsible Arrow Shirt executive, with excellent references. Willing to sign lease. Call H. P. Frank, AM. 1601 week days; JA. 0600 evenings, Saturday and Sunday.

WANTED—3 or 4-room apt., would consider 2 furnished bedrooms, we are a family of three, who appreciate nice surroundings, can furnish best of references; desire place close to transportation. Call Mr. Pennington, HE. 9233.

WANTED—Furnished or unfurnished apt., duplex or sm. house near SCOTTISH RITE Hospital by middle-aged business couple with no children or pets. Might buy small house. Wife is registered nurse on hospital staff. DE. 1176.

CANADIAN gentleman opening new business in Atlanta desires 3-room furnished apartment. Willing to pay $125 mo. rental for place in nice residential section. H. N. Miller, Briarcliff Hot.

WE PAINTED ourselves out of a house. If you have an unfurnished 2-bedroom house or apt., city or sub., rent it to us. We will give it excellent care. 3 adults. Perm. WA. 3752 or VE. 3995.

EVER want to play cupid? Emory veteran wishes to be married in early Sept., but can do so only with your help. If you have furn. or unfurn. N. E. apt. call VE. 1420 or CR. 2225.

PERMANENT railroad man, wife, two children, age 14 and 11, must have 4- or 5-room house or apt. by Sept. 1. AT. 6143. Call any time other than 2 to 7 p. m.

WANTED—Unfurnished 3, 4 or 5-room duplex, apartment or house by sober, middle-aged business couple. No children, no pets. References. RA. 5698.

MOTHER, son and 2 daughters, all working, desire 2 or 3-bedrm. unfurnished apt. Miss Coleman, OFficial 8600, ext. 793, from 8 to 5. RA. 5468 after 6 p. m.

COLLEGE PARK, Hapeville, unfurnished, furnished house, apt. by young couple with infant, write J. B. Waterer, Delta Air Lines, Municipal Airport.

N. S. APT. or house, by young couple before Sept. 1. Permanent residents, no children or pets. Call Mr. Howell. WA. 6565, Ext. 153, or CH. 2321.

3 OR 4 BEDROOMS on north side, proximity N. Fulton High School. Only adults in family. Will pay as much as $300 per month. Call CH. 5176.

RELIABLE couple, with infant daughter must have furnished or unfurn. apt. immediately. Won't you help us, please? Call CA. 1961, Mrs. Taylor.

REFINED business couple desire 3-room unfurnished, private bath. References on request. Day, Mrs. Cronic, MA. 0140; after 5 p. m., CA. 9772.

WIFE and 30-months-old boy now having to live in Tenn. If you have a furn. or unfurn. place to rent, please call Turner, CH. 2928.

MOTHER and 21-yr-old daughter desire efficiency apt. in pri. home. Refs. exchanged. MA. 7131 between 8 a. m. and 8 p. m.

4 REFINED Business Girls desire 2 bedroom apt., furnished, N. S. Call HE. 1907-R Sundays and nights. Days, MA. 9932.

BUSINESS couple need efficiency or 1-bedrm. apt., furn. or unfurn. N. E. sect. References given. Call DE. 2071.

WE NOW have our 2 children in a damp basement; any type of apt would correct this. J. R. Kenney, CY. 8444.

BUS. MAN and wife will rent your home and take option to buy. Best of care guaranteed. Call Jones, WA. 7991.

2 BUSINESS girls desire three-room furnished apartment Oct. 1. Call HE. 6772, between 9 a. m. and 5 p. m.

VETERAN, wife and infant, now living with in-laws, urgently need unfurn. apt. or house. WA 2410.

RELIABLE couple requires small unfurn. apt., duplex or house. No children. RA. 4606.

VETERAN, wife and baby desire small apartment, furnished or unfurnished. Phone CA. 6319.

YOUNG business woman and mother desire small apt. Refs. if desired. HE. 1157-M.

BUSINESS couple desire unfurn. apt., N. E. section. Mrs. Carlton, VE. 3418.

VERY much in need of 2-rm. apt. by 2-yr.-old and parents. CA. 5802.

BUSINESS adults desire unfurnished rooms. VE. 7407.

Houses for Sale, N. S. 118

4722 E. Conway Rd., N. W.
N. Fulton Pk. Section
NEW 3-rm. cottage on large lot, $4,200. Call B. F. McCormick, res. CH. 6360.
DEAN McKOY REALTY CO.
CH. 6421 "In Buckhead" CH. 8711

Call Us for Lovely Homes
2, 3 OR 4 BEDROOMS, 1 and 2 baths, well located in Peachtree Hills, Garden Hills, Haynes Manor, Emory, Morningside.
ATKINSON REALTY CO.
CH. 8770

BROOKHAVEN
IMMEDIATE possession, nice 5-room home, large lot, close to transportation; $3,750. Call Bedell, CH. 2950 or WA. 1511.
J. H. Ewing & Sons, Realtors

LET US build your home according to your plans and specifications. "Live your future in your own home." BERT M. REID CONST. CO., MA. 3565

IF YOU wish to buy or sell your property in Brookhaven, call Staples Realty Co., 3982 P'tree Rd., Brookhaven. CH. 3750.

COUNTRY CLUB ESTATES
Gorgeous home on magnificent lot. Immediate possession. CH. 2379 nights.

HAYNES MANOR
Four Bedrooms, Three Baths
THOMAS-CARSWELL CO., HE. 4210

ATLANTA NEWCOMERS!
Call WESSMAN REALTY CO. First
CH. 9413 or AT. 4420

3 BEDROOMS, 2 baths, between Christ the King School and North Fulton Schools. Owner, CH. 7263.

HAYNES MANOR, 3 bedrooms, 2 baths, new bungalow; immed. possession. WA. 5570, nights HE. 3573-J.

11-RM. HOME, 1 acre land, $4,000; $1,500 cash. Staples Realty, 3982 P'tree Rd., Brookhaven, CH. 3750.

FOR BEST NORTH SIDE HOMES, CALL MOSELEY REALTY CO. CH. 9411, HE. 2180-J NIGHTS.

McINTYRE REALTY CO., REALTORS
407 Number Five Ivy Bldg CY. 8631

NORTH SIDE HOMES
VE. 1181—Kidd Realty Co.—HE. 1693

ATTEN. New arrivals! A complete realty service. Barksdale Realty. AT. 6391.

NEW 3-BEDRM. BRICK, $13,250.
HERBERT A. CLINE CO., CH. 7044

NEWCOMERS—For your home call Sturgess Realty Co., Realtors. CY 1591.

NEW home, best North Side location. Call AT. 5533. V. S. Beem & Co.

GEORGIAN Hills Co., 4020 Clairmont Rd., Chamblee. Ga., CH. 8267.

4-ROOM house on lot 385x500, $6,950. FAIN REALTY CO., CH. 3115.

NEAR R. L. Hope School; 3-bedrm. home. McNabb Realty Co. CH. 8223.

BRICK duplex, 5 rms. each side, gas heat, quick poss. WA. 3465.

GARDEN HILLS
WE HAVE 5 lovely brick 2- and 3-bedroom homes in this exclusive section. Modern in every respect and near schools and transportation. Good loans available. Priced $19,000 to $22,500.

PEACHTREE PARK
LOVELY white brick, 2 bedrooms, den. Home with all modern conveniences in a section of home owners. $10,000 loan available.

HAYNES MANOR
SEVERAL 3-bedroom white brick homes, gas heat and daylight basements. All that you could want in a home. Priced around $22,500.

PEACHTREE HILLS
TWO excellent brick homes near transportation and schools; 3 bedrooms and basement. Priced $15,000-$17,500.

Highland-Virginia and Morningside
SEVERAL nice homes, some new; 2, 3 and 4 bedrooms, both brick and frame. $9,750 to $19,000.

PEACHTREE - DUNWOODY
TWO lovely new homes with all you would want in a home. Priced $14,750 to $18,000, with loans of $12,000 and $13,000 available. One brick, one frame.
ON any of above call MRS. MARIE HERIOT at AT. 7348, or MISS ELISE LANIER, HE. 4406-J, Sundays and evenings.
ATKINSON REALTY CO.
CH. 8770 any time

1651 Pelham Road, N. E.
MORNINGSIDE; 3-bedroom, 2-bath brick; daylight basement, maid's facilities. See exterior and call to see interior. VE. 1181 or HE. 1693.

2745 Cheshire Bridge Rd.
LOOK this modern, 5-room brick bungalow over. Priced for immediate sale. CH. 0388 or VE. 1182.

Springlake Park
HONEYMOON cottage with 2 bedrooms, gas heat, attic, screened porch, awnings. Beautifully landscaped lot; 2-car garage. A real buy. VE. 1181 or HE. 1693.

$2,750 CASH
BALANCE $50 per month will buy this modern 5-room, tile bath brick bungalow. Good location. VE. 2831 or VE. 1182
KIDD REALTY CO.
1554 Piedmont Avenue, N. E.

Cordial Invitation
To Inspect a Lovely Home
2956 DALE DRIVE; open this p. m. In Peachtree Park, to right of Piedmont. Brick and frame construction, 6 large rooms (3 bedrooms) 2 fullbaths, all oak floors, large screened side porch, gas central heating plant, pretty lot with 136 ft. frontage, solid concrete drive to detached garage. This home built by one of Atlanta's better builders and I will be glad to show you through. The price is $16,750 and represents a good, sound value. Mr. Wing. WA. 3111 or VE. 0603 home.
HAAS & DODD
Realtors

HOUSE WITH WIDE LOT
ONLY $15,500
IF YOU enjoy a large lot with plenty of room between houses it will pay you to see this brick home. Contains living room, dining room, kitchen, 3 bedrooms and one and a half baths. Automatic central heating system, garage in basement. Beautiful clear hardwood floors; insulated, weatherstripped. Priced at what you've been paying for a 2-bedroom, 1-bath home. Located in desirable section of nice homes. See this today. Call Maurice Coley, WA. 3111 office; CH. 5223 home.
HAAS & DODD
Realtors

A DARLING BRICK BUNGALOW
WITHOUT a doubt, one of the most attractive 5-room homes. Entrance hall, very large living room, dining room, kitchen, and two unusually large bedrooms, with double closets. Lot 65x365. Near transportation, schools and shopping center. Can be GI financed. Call MRS. GREEN, VE. 5308 or CH. 9413.
WESSMAN REALTY CO.
267 East Paces Ferry Rd., N. E.

EXCLUSIVE BROOKHAVEN SECTION
LOCATED on large wooded, elevated lot, commands magnificent view of golf course. Downstairs has liv. rm., din. rm., kitchen, brkfst. rm., 2 bedrms. and bath. Master bedrm. and bath upstairs. Also large attic suitable for building an apt. or additional bedrms. Basement has laundry facilities and gas furn. A lovely home, best brick construction. Shown only by appt. Will handle with reasonable down payment. $25,000 class. Mr. McMullan, DE. 5345, CR. 2606.
WHEAT WILLIAMS REALTY, Realtors

QUICK POSSESSION
277 PEACHTREE WAY
$15,500—CHARMING 3-bedrm. white brick bung. only 6 yrs. old. Tile bath, storage attic, full concr. daylight basement. Gas furnace. Attached garage. Insulated; corner lot, near E. Wesley swimming pool, Garden Hills and Christ the King Schools. Bus stop. Approx. $5,500 cash. Earl Stafford, CH. 1326, WA. 0100. Excl.
Adair Realty & Loan Co.
REALTORS

OFTEN TALKED ABOUT
BUT SELDOM SEEN
BEAUTIFUL 2-story home west of Peachtree and North of Buckhead. Entrance hall, living room, dining room, powder room, kitchen and breakfast room downstairs. Three bedrooms, den (or 4 bedrooms) 2 full baths upstairs. Complete basement with automatic gas heat. Only 6 years old and MODERN as TOMORROW. Wooded lot 100x650. You can't help but like this. E. A. Isakson, WA. 3935.
JOHN J. THOMPSON & CO., REALTORS

OPEN FOR INSPECTION
3 TILL 7
936 COVENTRY RD.
(DIRECTIONS)—Go Clifton Rd. to East Clifton, turn first St. to the right to Coventry Rd.
BEAUTIFUL new brick ranch home, 3 bedrms, 2 baths, modern kitchen with plenty of cabinets. On 100-ft. lot. Price $17,500. Must see to appreciate. Harold Levy, JA. 0523.

OAKDALE ROAD
IF YOU would like to have one of the most beautiful lots in this exclusive section AND HAVE A MOST ATTRACTIVE STUDIO-TYPE HOME with four bedrms., auto. gas heat, it will pay you to see this. The grounds are everything you have wished for. Fruit trees, shrubs, berries. AND the house has a great deal of personality which you will have to see to appreciate. $15,750. Mr. or Mrs. Green, CR. 2663, DE. 5354.
PAUL GREEN REALTY CO.

4891 Powers Ferry Road
JUST north of Mt. Paran Rd., new and vacant, 4 bedrooms and 2 tile baths, full concrete basement, all the modern features; 100x400 lot with outdoor grill. For a quick sale have reduced price to $19,750. Inspect it today and phone Hoke Blair, WA. 5477. Exclusive sale.
Adams-Cates Co., Realtors
"Create an Estate"

CHARMING HOME
IN Beautiful Ansley Pk.; conv. to transp., a well-built brick home, having large liv. rm., din. rm., screened porch across front, has nice kitchen; 2 lovely bedrms, 1½ baths, auto. gas furn., lge. attic. Grand value. Call Mrs. Drake, AT. 3184. Exclusive.
BILL BUGG CO.
Real Estate CH. 2612 Insurance

SANDY SPRINGS
3-BEDRM., tile bath, red brick has liv. rm. and din. rm., nice kitchen, full basement, auto. furn. heat, on transp., near shopping center and school. Can be purchased on GI loan. Call B. F. McCormick, res. CH. 8360.
DEAN McKOY REALTY CO.
CH. 6421 "In Buckhead" CH. 8711

UNUSUAL OPPORTUNITY
A WELL-BUILT red brick bungalow. Living room, sun parlor, dining room and kitchen, three bedrooms and bath. Clean as a pin. Call MRS. GREEN, VE. 5308 or CH. 9413.
WESSMAN REALTY CO
267 E. Pace's Ferry Rd.

HAYNES MANOR
IMMEDIATE possession. Attractive red brick. Large liv. and din. rooms, 3 bedrms., 2 tile baths; insulated, weatherstripped. Large screened tile porch. Double garage; nice shaded, deep lot. Real complete home, $21,000. McCORD, VE. 6586 night.
PANNELL REALTY CO. WA. 3426

WANT A BARGAIN?
GOOD location. Transportation. Bath, gas, elec. and water. 5-rm. frame in exc. shape. Believe it or not. The price is only $4,750. Possession at once. Good terms. VE. 1185 or HE. 1693. Exclusive.

G. C. Aycock Realty Company
NOW LOCATED
319 Western Union Building

Houses for Sale, N. E. 119

GRADY DUFFEE REALTY
CHOICE HOME VALUES
BUCKHEAD BEAUTY, Alberta Dr. 6 yrs. ld, distinctive quality, extra large floor plan, 14x22 liv. rm., spacious din. rm. and kitchen; 2 large cor. bedrms., lots of closet space, tile bath and shower, insulation and weatherstripping, full D. L. basement, auto. air-cond. gas furn., laundry tubs, ample space for recreation on terrace apt. Beautiful lot 80x290. Sparkling brook, outdoor furnace and picnic area, chicken or dog house and run, lots of fine trees, dogwood and shrubbery, new awnings, Venetian blinds, gas stove and hall carpet incl. Immed. poss. Only $5,000 cash, bal. monthly. Price $18,000. Mr. Duffee, DE. 2549, DE. 9915. Excl.
McLENDON AVE.—Attractive 4-bedrm and bath home, hot-air furn., nice lot, 65x150. Near transp. Immed. poss. $12,500. Mr. Moore, DE. 2549, CR. 7256.
EMORY DR., 3-bedrm. brick, gas furn.; lot 70x200. Good cash payment, bal. easy. Price $12,500. Mr. Moore, DE. 2549, CR. 7256.
NORMANDY DR., near Briarcliff Rd., brand-new 6-rm. brick, gas heat., garage, lot 65x161. $12,950. Mr. Moore, DE. 2549, CR. 7256.
NORMANDY DR., new 6-rm. home, gas furn. and blower, full daylight basement, space for 4-rm. terrace apt. Lt 65x174, $13,850. Mr. Allen, DE. 2549, DE. 6308.
OAKDALE RD., 9 rms. and sleeping porch, lot 105x675. Quick poss. $15,750. Mr. Allen, DE. 2549, DE. 6308.
PELHAM RD., handsome 6-rm. red brick, stoker steam heat, D. L. basement, lot 80x200. Immed. poss. Mr. Allen, DE. 2549, DE. 6308.
FAIRVIEW RD., handsome 10-rm., 3½-bath red brick, gas furn., 4-car garage. Lot 120x250. Quick poss. Mr. Allen, DE. 2549, DE. 6308.
OTHER fine homes up to $50,000.

GRADY DUFFEE REALTY
A REAL SUBURBAN HOME
12 ACRES good level land, 484 ft. of frontage on Glenwood Rd., about 2 miles from East Lake. Beautiful granite veneer dwelling with large living rm., dining rm., brkfst. rm. and kitchen, 2 large and one smaller bedrms., complete bath and daylight basement, beautiful hwd. floors, new linoleum on kitchen. The entire house newly painted and decorated; auto. thermostat controlled hot-air furnace, good well and city water, large servants house, 2-car garage with workshop attached, good 2-story barn, large orchard, several springs and good fences. This is a real home and must be seen to be appreciated. Shown by appointment only. Bus. hrs., AT. 5060; evenings and Sun., CH. 1838.
McJENKIN INS. & REALTY CO.

BEST BUILT DUPLEX
BEST construction I've seen in a long time. Will pass the most critical inspection. 2-story solid brick, reinforced concrete and steel. 1 apt., 3 bedrooms, the other 2 bedrooms, everything entirely separate, invisible type. Not quite finished; you can select your colors. Located near N. Decatur Rd. and Clairmont section. Takes approx. $7,000 cash. Call Reese Davis, WA. 1971 or CY. 8810.
Dargan, Whitington & Conner
REALTORS

1229 BRIARWOOD DR.
BETWEEN BRIARCLIFF RD. and Rosedale Rd. Charming white brick bungalow, built about 6 years; 3 bedrooms, large living room, screened porch, all-tile bath, finished attic and basement; every modern feature. Plenty of play ground space. Owner has bought larger home and will sell for $14,850. Immediate possession. Phone Hoke Blair, HE. 2103; office Monday, WA. 5477. Exclusive sale.
Adams-Cates Co., Realtors
"Create an Estate"

This Home Has Something
PRE-WAR BUILT — Brick. Hardwood floors, Yankee basement, excellent heating unit. 3 bedrooms, 2 full tile baths.
LOCATION—The very best part of Morningside. Convenient to school and transportation.
POSSESSION—10 days.
PRICE—Seller must sell. Phone Mr. Thorn, CY. 6271 bus., or DE. 4744 eves.
HELMER REALTY CO.

GREENWOOD AVENUE
3-BEDROOM frame in good condition and convenient to everything. Nice level lot. Must be sold immediately, so call today for a real bargain. Exclusive sale by F. A. Radsdale, WA. 3935 or CR. 7645.
JOHN J. THOMPSON & CO., REALTORS

PRICE REDUCED
CLEAN 3-bedrm. brick, nice condition, hwd. floors, auto. stoker heat, double lot 100x150. Badminton court. Price reduced to $11,000 for quick sale. Shown by appt. Ward Buckhalt, AT. 2121; Mrs. Brown, DE. 1357.
BUCKHALT REALTY CO.

IMMEDIATE POSSESSION—3 bedrooms, screened-in front and back porches, freshly painted, new gas furnace, Venetian blinds, daylight basement, weatherstripped, fenced-in play yard $9,500. 621 Harold Ave., N. E., 2 blocks east of Clifton Rd., between McLendon and Ponce de Leon.

ATTRACTIVE 5-ROOM HOME
GOOD neighborhood, redecorated and ready for immediate possession, just outside Decatur, on Sisson Ave., N. E. Price $11,000, or $11,600 furnished. Exclusive. Call Mr. Harralson, CR. 1178, CR. 2606.
WHEAT WILLIAMS REALTY, Realtors

LITTLE 5 POINTS BEST BUY
Bargain for quick buyer
7-RM. frame; 2 baths, 2 kitchens, 2 water heaters. 1 side vacant; block of shopping center. Only $7,500. See or call Ralph Ivie, MA. 7279.
BERRY REALTY CO. VE. 6695

MORNINGSIDE SPECIAL
NEW red brick. Has living room, dining room, modern kitchen, 3 bedrooms, tile bath, daylight basement, gas heat, large lot Priced at $13,500. Scott Edwards, CY. 7534.

PRICE REDUCED—WANT OFFER
5-ROOM brick, near transp., school and shopping; owner leaving city. Ward Buckhalt, AT. 2121; Mrs. Brown, DE. 1357.
BUCKHALT REALTY CO.

MORELAND AVE.—7-rm., 2-bath duplex. Needs decorating. Bargain. CR. 4366.

604 COOLEDGE AVE., N. E.—6 rms., modern home. David G. Black, WA. 0828.

ATTRACTIVE St. Augustine Pl. res. with sun parlor and library. HE. 5743.

Houses for Sale, N. W. 120

COLLIER HILLS SECTION
IMMEDIATE POSSESSION
BEAUTIFULLY landscaped attractive rambling clapboard home. Corner lot 100 ft. x 200 ft. 2 large bedrooms, all-tiled bath, excellent closet and storage space, spacious 14 ft. x 20 ft. living room with bay window, nice-size dining room overlooking stately pines and flowering shrubs. Completely private and iron fence inclosed back yard. Short walking distance to shopping area and transportation. Inclosed large tiled breezeway between dining room and lovely paneled den with connecting ½ bath. Den and alternate bedroom. Modern kitchen. A happy and good buy at the right price. For sale direct from owner. Call HE. 2835-J.

BANKHEAD HIGHWAY
CONVENIENT to transportation, shopping and schools; 2 bedrooms, living room, dining room, hall and genuine tile bath. Lot 54x208; house about 4 years old; loan, $6,245; $49 pays principal, interest, insurance and taxes; price $8,250. Call J I. HICKS, WA. 1511 or res. HE. 3558-J.
J. H. Ewing & Sons, Realtors

COLLIER HEIGHTS SUBDIVISION
NEW 5-room frame homes, gas heat and hot water. Insulated. Large lots. Near transportation. Approved for vets or non-vets. Immediate possession. RA. 1031.

A NICE 5-room house. Sacrifice. Immediate possession. 2531 Center St., N. W. BE. 2146-M.

CENTER HILL. 5-rm. house, large lot. Mercer. AT. 7373. AT. 4892.

Houses for Sale, S. E. 121

LAKEWOOD HEIGHTS
OAK KNOLL CIRCLE
FIVE large rooms; plenty of closets; full tile bath; gas heat; large kitchen-dining room combination. Rental from two rooms will pay for everything. Excellent location. A real opportunity. Requires $2,100 cash. MRS. PADGETT, WA. 0156.
NUTTING REALTY CO.
REALTORS WA. 0156.

$6,950
1054 HILL STREET, S. E.
3 BEDROOMS, white frame. New roof, hrwd. floors, inlaid lino. floor in kit., Ven. blinds, gar. Lot 50x185. Call Mr. Eastling, CY. 5360.
FAIN REALTY CO.
CH. 3115 3180 Roswell Rd. CH. 4566
"In The Fingerbowl Section"

10-ROOM duplex close in on Pryor St. for $4,000. Terms if desired. Call Watkins, WA. 5477.
Adams-Cates Co., Realtors
"Create an Estate"

3 NEW 4-room homes for G. I.'s. About $250 cash. For information call Harold Levy, JA 5828.

6 RMS., asbestos, refinished, move now. 100-ft. lot. $6,500. CY. 2681.

Houses, Sale, E. Atlanta 122

GI OR NON-GI
5-ROOM tapestry brick; beautiful level lot; 2 gas floor furnaces; Youngstown sink in kitchen; near schools, transp; $7,000.
EWING BROTHERS
CY. 5639 WA. 8847

5-RM. HOME—$1,500 cash, bal. $50 mon., JA. 5828. Harold Levy.

Houses for Sale, S. W. 123

SYLVAN HILLS
OWNER says sell this well-built 6-room brick home. Has practically new gas furnace and clean interior. Call ROBERT CASSELS, WA. 9511, night DE. 1981.
DRAPER-OWENS CO.
REALTORS

DUPLEX
ON STEWART AVE. with 4 rms. and bath on each side and double garage. Gas heat. Less than $9,000. John Dabney, WA. 9959, off.; AT. 6978, res.
W. R. HOYT & CO., WA. 3173
REALTORS

CAPITOL VIEW MANOR
455 LYNNHAVEN DR., S. W.; 6-rm. red brick bungalow; just completed. Can be handled GI or FHA. Mr. Robertson, WA. 6655.
PAUL C. MADDOX CO.
Realtors

IMMEDIATE POSSESSION
THIS lovely 5-room house built just before the war, is now offered for sale for the first time. Nothing to be done but move in and enjoy comfortable living. On lot 100x150. Hurry on this one. Hood, DE. 5054.
HOLT REALTY CO. RA. 0579

100% GI LOAN
NICE 5-room frame. Modern throughout and a beauty. Nice shaded lot. Close to schools, trans. Better hurry for this one. No cash needed. Call Mr. Padgett, WA. 2710.
GANN REALTY CO.

WE HAVE two 5 rms. and bath, $1,000 to $1,500 down Move right in. Also 4-rm. house for $500 down.
DAVIS-VAN SANT REALTY CO.
RA. 0629 Off. Res. RA. 2401

SEE 571 CENTRAL AVE., S. W.
DUPLEX—One apt. 4 rms., vacant. For price and terms call ANDERSON, RA. 6400.
ERNEST L. MILLER CO. MA. 1505

BEAUTIFUL new 5-rm. home. Hdw. floors, plastered walls, dinette and kitchen combination on one acre. Priced right for immediate sale. Excl.
HOLT REALTY CO. RA. 0579

488 CENTRAL AVE., S. W.
8 ROOMS, all city conveniences, $3,750 on terms. Call W. M. Aycock, RA. 3905.
C. G. AYCOCK REALTY CO. WA. 2114
319 Western Union Bldg.

RICHLAND RD., 1 block of Cascade, 2-bedrm. home on trolley. Should carry GI loan. Maulding, RA. 0183.

BARGAIN—7-rm. bungalow. Nice location. $7,500. Mrs. Hale, RA 6231.

Houses, Sale—W. End 124

ZONED FOR BUSINESS
$3,950
TWO bedrooms, gas heaters, pick-up station for dry cleaner in front rented for $25 mo. On a lot 32-ft. front by 110. Immediate occupancy. Miss Fessenden, RA. 3488.
FAIN REALTY CO.
CH. 3115 3180 Roswell Rd. CH. 4566
"In the Fingerbowl Section"

630 COOPER ST., S. W.
FIVE rooms and bath. Price $2,500, part cash, balance easy terms. Call MR. HARPER, MA. 3132.
JOHNSON LAND CO.
Exclusive

6-RM. BRICK—Must sell this week. Mr. Strickland, DE. 8652, CY. 5848.

Houses, Sale—College Pk. 125

HOUSE BEAUTIFUL
4-BEDRM., 1½-story gray shingle, practically new home. All rooms large with plenty closets, big, modern kitchen and tile bath. Grand, full daylight basement has open fireplace, bath, shower and laundry tubs. Best heating system money can buy. Lot 125 ft. front, 250 ft. deep. Immed. poss. $13,000. Call Wm. T. Hogan, CA. 3003 or Ivan Jones, CA. 5695.
DEAN McKOY REALTY CO.
CH. 6421 "In Buckhead" CH. 8711

FINE 9-rm. home, Rugby Ave., 2 baths, stoker heat, large lot, garage, shrubbery and shades. Perfect cond. $5,000 down payment. CA. 8443.

Houses, Sale—Decatur 126

GRADY DUFFEE REALTY
CHOICE HOME VALUES
CLAIRMONT RD.—Brand-new 5-rm. and bath frame, hot-air furn., storage attic. Lot 100x500. Immed. poss. $8,950. Mr. Moore, DE. 2549, CR. 7256.
PHARR RD.—6 yrs. old, 5-rm. and bath frame. Gas floor furn. Lot 60x150. Immed. poss. $9,000. Mr. Allen, DE. 2549, DE. 6308.
HURON ST.—3-bedrm. tile bath brick, hot-air furn. Lot 50x150. Immed. poss. $11,500. Mr. Moore, DE. 2549, CR. 7256.
HILL ST.—A nice old home; 6-rm. bath, hot-air furn; beautiful wooded lot, 310x400; lots of flowers and shrubbery. $12,500. Mr. Moore, DE. 2549, CR. 7256.
NORTHERN AVE.—Handsome 3-bedrm. white brick, tile bath, cement basement, nice attic, gas furn. Lot 75x230, $15,500. Mr. Moore, DE. 2549, CR. 7256.
CLAIRMONT ESTATES, Glen Cir. 4-bedrm. 2-bath and den. 8-rm. and brkfst. rm. red brick, D. L. basement, gas furn., poss. Oct. 1st. Mr. Allen, DE. 2549, DE. 6308.
CLAIRMONT ESTATES, Vidal Blvd. 4-bedrm. 2-bath, 7 yrs. old, full D. L. basement, servants quarters, laundry tubs, garage. Lot 60x275. Immed. poss. Mr. Duffee, DE. 2549, DE. 9915.
GLENWOOD ESTATES, MT. VERNON DR. Handsome 2-story home, 7 rms., 2½ baths, 6-in. rock wool insulation, weatherstripped, slate roof, advance type radiant floor heating system, auto. gas fired, aluminum window sash and screens, modern kitchen and brkfst. nook. Recessed lightly, many other unusual features incl. wall-to-wall carpet in liv. rm. and din. rm., Venetian blinds. Call Mr. Duffee, DE. 2459, DE. 9915.
GRADY DUFFEE REALTY

EMORY SECTION
BEAUTIFUL 6-rm. brick home with full basement, life asbestos roof, auto. gas heat, insulated, stairway to floored storage attic, block of car line and Druid Hills School. Only $12,500. Don't wait.

NEAR DECATUR
ATTRAC. 5-rm. white wideboard home on stone foundation, flagstone entrance, wall-to-wall carpeting in living rm. and dining rm. Ven. blinds throughout, side screened porch, full basement, nicely decorated inside and out. Price $9,000.
ALSO HAVE other good values, 2, 3 or 4-bedrm. homes with 1 and 2 baths. Call us and see these. Mrs. Camp or Mr. Walker, DE. 2561.
CAMP REALTY CO.

LOVELY WHITE BRICK
CONSISTING of 2 bedrms., den, din. rm., kitchen and bath. Complete apt. upstairs, furn. heat, located on Nelson Ferry Rd. Price $15,750. Excl. MA. 5970, HE. 3164.
DAY REALTY CO.

NEW SOLID STONE—3 BEDRMS.
FULL tile bath and shower; auto. gas heat. Very modern kitchen. Marble fireplace. Excl. floor plan; picture windows. Perfect cond. Level lot. On transp. EXCLUSIVE.
George Bollinger, CR. 1021
ERNEST L. MILLER CO., MA. 1505

EAST COLLEGE AVE.
BUSINESS property consisting of a 4-rm. house, auto. hot water, gas radiant heat, garage under house. Lot size 100x331. $3,800 cash, bal. $45.05 per mo., including taxes and insurance. 4% loan. Mr. Towns, DE. 3394, DE. 1284.
CARY BONE REALTY, Realtors

WE WILL design and build a home for you in beautiful Columbia Heights. Lots have frontages from 75 to 200 ft., and costs range from $9,000 to $15,000, including the lot; no two homes alike. Ackerman Construction Co., DE. 9331.

5-ROOM TAPESTRY BRICK
2 CORNER bedrms. Hardwood floors, nice bath, screened porch, piped for Bendix, new hot-air furnace; pretty lot. Mr. Robinette, DE. 4137, CR. 2696.
WHEAT WILLIAMS RLTY., REALTORS

OWNER TRANSFERRED
MUST SELL AT ONCE
3-BEDROOM brick and frame home with lovely living room, modern kitchen, full tile bath and shower, hardwood floors throughout. 3 nice size bedrooms with lots of closet space, auto. heat and water. Located on a wooded lot, well landscaped. Owner and I mean business, if you are ready to close out I can have you living in this home in 3 days. So bring your check book, if you want a home by school time. Shown by appointment only. Phone Mr. Crawford, CY. 6272 or CA. 3268 eves.
HELMER REALTY CO.

Houses, Sale—East Point 127

Lovely New "GI" Home
Real Opportunity Here
ATTRACTIVE new and modern 5-room bungalow, tile bath, gas heat; garage; dandy lot. G. I. opportunity, only $300 cash and full G. I. loan for balance. Don't miss this. Call R. C. Bell, DE. 4710 or WA. 0636.
Rankin-Whitten, Realtors

$1,450 CASH
LOVELY 5-room frame, hardwood floors, gas floor furnace, quick possession. Mrs. Anderson, AM. 4719, AM. 5711.
J. FRED MILLER CO.

IF YOU WANT TO BUY OR SELL in East Point, College Park, Hapeville, call Pat H. Orr Ins. Agency, CA. 8836.

TO BUY OR SELL IN East Point, College Park, Hapeville, call EAST POINT REALTY CO., CA. 2153.

Houses, Sale—East Lake 128

OPEN UNTIL SOLD
126 HOOD CIR.
5-RM. FRAME, nice cond., gas floor furnace, auto. water heater, hwd. floors, lot 120 ft. frontage by 150 ft. deep. Near schools, stores and transp., vacant. Immed. poss. Reduced to $7,850.
BUCKHALT REALTY CO.—AT. 3121

BRICK HOMES—GI APPROVED
EWING BROS. CY. 5639—MA. 6322

Houses, Sale—Hapeville 129

FIRST TIME OFFERED
FULL GI LOAN
PINE ST., HAPEVILLE
TWO lovely 5-room, white, wide-board bungalows, two corner bedrooms, tile baths, 2 gas floor furnaces. Situated on lots 53x240. Convenient to new Ford plant. Immediate possession. Price $8,250. For further details. DE. 7888, res.
Howell Development Corp.
1008 First National Bank Bldg. WA. [illegible]

THIS is a honey. In best section. Immediate possession. 3-bedroom brick veneer, automatic floor furnace, hardwood floors, beautiful walls, attic space; large level lot; automatic gas hot water, gas Servel refrigerator and gas stove included. $2,750 cash, assume G. I. loan 4%, $53 per month. See Mr. Brown for appointment. WA. 1971, CR. 5102.
Dargan, Whitington & Conner
REALTORS

IDEAL location for home or chicken or turkey farm. Close Ford Plant, Airport, stucco house, water, lights, bath, telephone. Lot 200x600, on U. S. 41; fine shade trees, adjoins Baptist Orphan's Home Farm. S. E. Davidson, CA. 8443.

VACANT
ATTRACTIVE 3-bedroom brick for only $2,000 down. HARVEY, WA. 4365; residence, CR. 3268.

6-MI. Hapeville, paved rd., 16 rms., 3 baths, close Ford plant, airport, make fine home or income property. CA. 8443.

LIST YOUR PROPERTY for sale with us HAPEVILLE R'LTY CO., CA. 7414.

5 RMS., best street, lge. lot, close to schools, transp. and stores. CA. 8443.

WE WILL sell your property quickly. The McCord Co., CA. 9719.

Houses, Sale—Kirkwood 130

$1,250 Cash, Balance Terms
6-ROOM frame house, radiant gas heat, large lot. Price $7,500. This will be snapped up. Hurry and call CR. 3896.
D. R. HALL REALTY CO.

IMMEDIATE POSSESSION
2027 OAKVIEW Rd. 5 rms., bath, large basement, auto. hot water and gas heat; 1 block Kirkwood shopping center. Reasonably priced with easy terms. H. W. Rowden, DE. 7813.

Houses, Sale—Marietta 131

FOR CHOICE Marietta properties, R. A. McCall Realty Co., Marietta, Ga. 1720

Houses for Sale—Misc. 132

UNUSUAL OPPORTUNITY
A WELL-BUILT red brick bungalow. Living room, sun parlor, dining room and kitchen, three bedrooms and bath. Clean as a pin. Call Mrs. Green, VE. 5308 or CH. 9413.
WESSMAN REALTY CO.
267 E. Pace's Ferry Rd.

Houses, Sale—Avondale 133

4-B. R., 2-BATH BRICK
DARTMOUTH Ave., block of swimming pool and park, on Decatur-Avondale bus route, conv. to schools and shopping center, good basement, hot-air furn., stoker. Nice lot and strubbery. Mr. Duffee, DE. 2549, DE. 9915.
GRADY DUFFEE REALTY

Investment Property 135

Grocery Store, Hapeville
New Fixtures Throughout
DOING $1,400 per week unsolicited business, books available for examination; also observe surrounding territory and daily business in desirable and substantial location. If business pushed, will easily exceed present income. Owner has attractive offer with aged uncle in S. Georgia, reason for selling. Investment exceeds price asked. $20,000. Call C. A. McWilliams, CA. 9600.
DEAN McKOY REALTY CO.
CH. 6421 "In Buckhead" CH. 8711

603-5 LARKIN ST., S. W.
FIVE houses. Rents $110 per month. Price $7,500.
870 PROCTOR ST., N. W.
FOUR UNITS—$53 per month. Price $4,000.
536 WHITEHALL TERRACE
FIVE HOUSES. $98 per month income. Price $6,000.
177-81 SAMPSON ST., N. E.
TRIPLEX. $47.15 per month income. Price $3,750. Exclusive.
REDD & BALDWIN
Healey Building WA. [illegible]

APARTMENT HOUSE
WELL located Northside apartment house, 12 units, brick, corner lot, rented $4,200. annually. Rents can be increased 15%. One unit vacant, for prospective purchaser. On bus line, near stores, schools and churches. Price $25,000. BOB POOLE or ABE GOLDBERG, WA. 1696.
Allan-Grayson Realty Co.

5-UNIT APT. HOUSE
YEARLY rental $3,215, plus, net income, $1,911.99; price $19,500.
KOPP REALTY CO.
CY. 5213 160 PEACHTREE ST.

8 HOUSES for colored, near Hapeville, 65,000 sq. ft., vacant, land with streets for future buildings. Good present income and rents can be raised. Houses in good cond. CA. 8443.

571 EAST AVE., N. E.—8-rm. duplex. 2-story. Price $7,900. Smith, MA. 1132. Wall Realty Co. Realtors.

Business Property 136

1-STORY brick building about 4,000 sq. ft., close in; leased $125 per month until September, 1948. Price $13,750. Call Wallace May, WA. 5477.
Adams-Cates Co., Realtors
"Create an Estate"

WEST PEACHTREE HOME—Suitable for doctor's office, manufacturer's agent. Lot 104x385 ft. Call Holleman, WA. 5477.

SPECIALISTS in business sales and leases. WARD WIGHT & CO., Healey Building.

Lots for Sale 137

SYLVAN RD. Jefferson Est. Beautiful wooded lot 65x175. Call days before 3, CH. 5209.

BEAUTIFUL elevated lot, Avondale, 70x225. Only $1,000. Terms. Jones, WA. 7900.

WILDWOOD subdivision. Lot 70x200, $1,350. W. G. Baskin, RA. 0372, WA. 0147.

OFF W. PACE'S FERRY; level, wooded, exclu. subd., 100x277. HE. 1177. DE. 6805.

RIVER FRONTAGE—Near Roswell Rd. 8½ acres, $4,000 NUTTING WA 0156.

LENOX PARK—472-ft. front, wooded, Greene-Parks Realty Co., CY. 6281.

IDEAL BLDG SITE, Luckie St. Close in. McIVER EVANS CO., WA. 2517.

VETERANS ONLY
APARTMENTS AVAILABLE IMMEDIATELY
375 East Paces Ferry Road
Your Opportunity to Acquire a Permanent Home
Sold on Co-operative Basis
$750.00 Down. Balance on G. I. Loan
ACT AT ONCE ON FEW REMAINING
CALL M. C. PARSONS, WA. 1603 OR
J. E. BOGGS, CH. 2584

Lots for Sale 137

BEECHER HILLS., on Beecher Rd., S. W. Beautiful corner lot on paved streets Slightly elevated, level. Perfect for ranch-type home. $2,000.

IN ALEXANDER ESTATES on White Oak Dr., 50x244. $350, terms. Water and Elec.

WEST END PARK on Stokes Ave., S. W. Beautiful site amid fine homes. Slightly elevated, level. 100x200. $2,500.
George Bollinger, CR. 1021
ERNEST L. MILLER CO., MA. 1505

2 BEAUTIFUL HOMESITES
IN SPRING LAKE PARK, near corner Stewart Ave. and Cleveland Ave., size 82x440, $1,000 each. PLUS 5,000 ft. dry lumber with each lot. Call E. C. Ownby, CY. 3855, or HE. 6850-W.
VESTER M. OWNBY

LARGE, high, beautiful lot. Some oak trees. Near school, ½ block from the blvd. in Evans Pk., 1 mile west of Decatur, ½ mile south. Special 4½% loan available to build with at once. Price $650 cash. CR. 5912.

A FEW beautiful building lots 100x500 on Dollar Mill Rd. just off Bakers Ferry Rd. below Adamsville. Price $500 $100 cash, $12.50 mo. RA 0654
Mr. Keith, 2875 Gordon Rd., S. W.

100x200—BEAUTIFUL suburban homesites, N. Druid Hills and Clairmont Rd. Restricted. Choice, $1,250, terms. Mr. Allen, DE. 2549. CR. 2431.
GRADY DUFFEE REALTY

CASCADE HEIGHTS-BEECHER HILLS
LARGE homesites, rigid restrictions, beautiful trees, improvements already in. Ready to build on now. Buy now and build soon. RA. 1031

CLUB DR., N. W.—A SUPERIOR LOT 150x423. For one who wants the best. Beautiful, wooded, elevated; running brook; west of Peachtree, near Brookhaven Club. DE. 2264.

BEAUTIFUL wooded lot. MANOR RIDGE DR. Haynes Manor. Less than $40 ft. W. R. KNIGHT, JA. 3411 office, CH. 6509.

WIEUCA ROAD—A corner lot 100x360. Water, lights, gas. It's rough but a buy at $2,250. GEO. P. MOORE, CH. 6122.

VACANT lots, homes in and around Atlanta. Call for prices. MA. 5970, HE. 3164.
DAY REALTY CO.

HOWELL MILL RD. Beautiful wooded lot 300 ft. wide. Special price for quick sale. Mr. Head, HE. 6231.

WILL BUILD a home on your lot, 90% financed or 100% G. I. Morgan Wynn, CY. 3964; AT. 5937.

LOT, bargain, Erin Ave., S. W., near Stewart; 50x194', only $800. Call Tom Falson, WA. 0100.

CHOICE LOTS, all improv. Buckhead. Herbert A. Cline Co., CH. 7044.

WOODED lot 60x325. Glenwood Road, $950. CR. 5323.

Industrial Property 138

STEVENS ST., S. W.
200' ON SOUTHERN R. R. Ideal location for warehouse or manufacturing. Zoned for industry. Price only $12,000. Call Dewey Taylor, CR. 4538 or Q. R. Hubert, DE. 8764; office MA. 2344.
HUBERT REALTY CO.
REALTORS

Suburban for Sale 139

Businessman's Retreat
A LOVELY large 4-room pine-paneled home, located on approximately 8 acres of wooded land. Beautiful lake site with bold stream and nice spring. Only 1 long block from transportation. Besides, this has terrace apartment which could be used as more room or income. Located on paved road only 8 miles from heart of city. This is ideal building site for large fine home, as there are other fine homes in this section. Well under the present market price. Let me show you this fine exclusive listing.

Suburban Gem
GOOD 5-room home located on 4 acres of good rich soil. If you want a comfortable home, yet only 8 miles from all noises and soot of the big city, this can be bought for $7,000. Located on paved road. Phone for appointment. Mr. Crawford, CY. 6271 business, or CA. 5268 evenings.
HELMER REALTY CO.

NEW 6-room house, 20 acres of land. Good pasture and barn, 25 apple and peach trees, grape vines and strawberries, 7 acres in cultivation. The best garden in North Ga. Only 1½ miles from Blue Ridge. School bus and daily mail by door. 2½ miles from the beautiful Blue Ridge Lake. Must be seen to appreciate at $4,000. From owner. Paul McVey, Blue Ridge, Ga., Route 1.

CONYERS, GA.
110 ACRES, extra good land, 5 miles out, on McDonough paved road; 6-room dwelling, about 80 acres in cultivation, 2 springs, lots of good timber. Price $6,000; terms. Exclusive.
JOHNSON LAND CO.
MA. 3132

VACANT
8 ROOMS and bath, wired for electric stove, hot water system, 111-ft. frontage, larger in back, new garage with storage room overhead, conv. to business district, schools, churches, street cars, buses and trains. Phone available. $4,500. Owner, phone Stone Mountain 3173 or 2331.

CLARKSTON, GA.
129 JOLLY DR., 6-rm. frame, good cond., nice location. Bath, screened porch and plenty of outhouses, 3½ acres of land wired in. Could be cut up in lots. Well financed, could be handled with $1,500 cash. Call Mr. Alston, VE. 5101.
ALSTON REALTY CO.

CAMPBELTON RD., NEAR BEN HILL. ONLY 10½ MILES TO FIVE POINTS. LARGE AND SMALL ACREAGE TRACTS, ON PAVED ROAD OR OFF. TERMS AS LOW AS $100 CASH, BALANCE IN 60 EQUAL MONTHLY PAYMENTS. DE. 6187.
ERNEST L. MILLER CO.—MA. 1505

MODERN suburban home, concrete basement; 3 acres; all conveniences; 9 miles from Five Points; on paved road, transportation. Follow Hwy. 41 to Bolton, cross Chattahoochee, turn left at second paved road on left of highway, Church Road, sixth mail box on right.

205 HUGHES ST., SMYRNA — Snow-white frame bungalow. All conveniences, including furnace heat. This home 5 yrs. old. Best materials. Large shady lot, shrubbery. Street to be paved. Best location. Get full GI loan. Bargain. Scott Edwards, CY. 7534.
AT FAIR OAKS
ON MARIETTA bus line, six-room house on large lot, all conveniences. Price $6,500. Call MR. HARPER, MA. 3133.
JOHNSON LAND CO.

LITHONIA, GA.
8-STORY, 9 rooms, 2 baths, double garage. Price $7,500; $1,300 cash, assume $6,200 GI loan, 4% interest. Exclusive. John Cunningham, DE. 7662, CR. 2606.

WHEAT WILLIAMS REALTY, Realtors
OLD STONE MT. ROAD
NEW 2-STORY WHITE FRAME ON 35 ACRES, level, 800-ft frontage Near Clarkston. Immed. poss. Exclusive.
GEORGE BOLLINGER, CR. 1021
ERNEST L. MILLER CO. MA. 1505

DOUGLASVILLE, Ga. Lot 100x150-ft. 1 block of Courthouse. Fronts on Bankhead Highway U. S. 78. Ideal lot for business. Sell or trade for '46 or '47 auto or pick-up truck. Call AM. 4239, Atlanta, weekdays 8 a. m. to 6 p. m.

6 RMS., lights, water, bath, wired electric stove, screened porch, pasture, bold stream, 3 acres, paved street. 2250 Rhinehill Rd., $1,650 down payment. S. E. Davidson, CA. 8443.

2-RM. FRAME, 1 acre more or less, lights and a good well just outside city limits of Smyrna on Concord Rd. See owner, Mrs. T. M. Davis, or call Smyrna 14-R.

14-ACRE turkey ranch; bldgs. and ranges for 1,500 birds; 8-rm. residence, 2 baths; home, buildings and equip., fine cond., 14-mi. 5 Points, paved rd. CA. 8443.

IMMEDIATE possession, 5 rms. and bath, furnished, with 4 rms. and bath terrace apt. unfurnished. 6 acres of land, $15,000. CH. 9251.

5-RM HOUSE on Niskey Lake Road. Fully furn. New 7-ft. Norge refrigerator. Lot 100x800. $7,200. CY. 3406.

ONE mile off Covington Hwy., 16 miles out. New 2-room house, 5 acres. Price $2,750. Some trade, terms. HE. 0262.

4-ROOM house, $2,950, on South Redan Road. $850 down, balance on easy terms. Mr Milam. CR. 5542.

DEVELOPED and undeveloped property, $3,000 to $60,000. Hulie Lamb. CH. 0701 res., or WA. 2649 bus.

TO SELL OR BUY A FARM SEE US.
RUSSELL COLES REALTY DE. 8855

Property for Colored 140

46 AND 465 NORTH AVE., N. W.—4-unit apartment, also store house and living quarters on adjoining lot. Wonderful renting property. Owner sick and must go to the hospital and needs money. George A. Campbell, 502 Chamber of Commerce Bldg., MA. 6938.

152 HAYNES St., N. W., 3 rooms; $1,500; terms. MA. 1132, Smith.
WALL REALTY CO.
REALTORS

HAVE nice homes in all sections of the city. Prices from $2,000 to $20,000.
"If You've the Money, I Have the Home"
B. F. HURT—AT. 1997

WHEN READY TO SELL OR BUY CALL
J. H. CALHOUN
MA. 6063 239 Auburn Ave., N. E.

1432 HARDEE ST., S. E.—3 rooms, lights, inside plumbing, $2,500. Easy terms.
SHARP-BOYLSTON CO., WA. 2929

18 RICHMOND—3 rms., $1,500. Solomon St., 4 rms., $2,750. Western Ave., 4 rms., $3,000. Terms. MOON, MA. 8962.

QUICK results list property sale or rent with Bell Realty Co., JA. 4728.

LIST Your Property for Sale or Rent.
N. D. Jones, MA. 1820.

HOMES HOMES HOMES
BEST BUYS ON TODAY'S MARKET
634 LESTER ST., N. W.—$4,500. A very attractive sno-white bung., near Morris Brown College, 6 rms., bath, redecorated inside and out. No repairs needed. Poss. within 45 days. If you are looking for a cheap little home on the West Side with all conveniences, this house is worth your consideration. Excl. Shown by appt. only. Down payment $1,500, bal. like rent.
W. HUNTER ST., near University Center, a nice 10-rm. house in first-class cond., 2 baths. Live in 5-rm. unit and let rent from other pay for the house. Excl. Shown by appt., $7,500.
592 WINDSOR ST., S. W.—A very attractive 5-rm. house in first-class cond.; modern bathroom; conv. to schools, churches, transp. and stores. Down payment $1,000, bal. arranged. Price $4,200.
390 CRUMBLY ST., S. E.—2 houses with good income, $4,000.
891 FAIR ST., S. W.—A clean 5-rm. bung., near Morehouse College, in first-class cond. Shown by appt. only. Down payment $1,200. Price $5,700.
MORE than 50 other houses in all sections of the city. Call office today.
BUSINESS OPPORTUNITY
A GROCERY STORE, well equipped, doing more than $600 per week, and a 5-rm. house that rents for $50 per month. Store, stock, equipment, business and house $9,000.
ALEXANDER-CALLOWAY REALTY CO.
208 Auburn Ave., N. E.
WA. 0549 WA. 9301

365 PAYNES AVE., N. W., 4 rooms, $2,250. Terms.
208-210 SAMPSON ST., N. E., 6 rooms, $4,000.
280-282 VERNON PL., N. E., 6 rms., $1,200.
213 HARRIS ST., N. E., one 7-rm. house and 4-rm. house in rear, both $4,000.
75 PIEDMONT AVE., N. E., 10 rms., on lot 42x275, zoned for business, $8,000.
NICE LOTS for home building.
WRIGHT & WRIGHT
579½ TATTNALL ST., S. W. MA. 0740

620 ASHBY ST., N. W., 6 rooms and inside lavatory, lot 40x110. $2,750. Terms to be arranged.
341 HENRY ST., S. W., 8 rooms and lav., im. brick siding; quick possession. Repaired, $5,000; terms to be arranged.
1097 HUBBARD ST., S. W., 6 rooms, 2 lavs. Terms to be arranged. $2,000.
VACANT lots, your choice for your price.
WILSON REALTY CO.
905 Hunter St., N. W. RA. 0920

526 SPENCER ST., N. W.
FOUR-ROOM single house. Price $1,750.
603 LARKIN ST., S. W.
SIX ROOMS. Electricity. Price $5,000.
536 WHITEHALL TERRACE
SIX ROOMS. Electricity. Price $5,000.
REDD & BALDWIN
HEALY BUILDING WA. 2258

8 HOUSES for colored, near Hapeville. 65,000 sq. ft., vacant land with streets for future building. Good present income and rents can be raised. Houses in good cond. CA. 8443.

Real Estate Wanted 141

SUBURBAN
NORTH FULTON COUNTY
CLIENT urgently needs 5-room modern home with large lot or acreage. Will pay $15,000 to $20,000, all cash, if occupancy date will be on or before October 1, 1947. An immediate response will be appreciated. J. H. Borom, CH. 2249.
THOMAS-CARSWELL CO.
1680 Peachtree Rd. HE. 4210

HAVE CLIENTS
WHO will buy or trade city homes for suburban homes or small farms, not over 20 miles of Atlanta. Must be conveniently located, on good road. Call MR. DANIEL, JA. 4944, off., or AT. 1698 residence.
DANIEL REALTY CO.

G. I. WITH $1,000
WANTS me to get him a 5-rm. house that can be handled for $1,000 cash and the balance financed on GI Loan. Prefer N. E. section or any good section. John Dabney, WA. 9959 off., res. AT. 6978.

GOING TO SELL
We are interested in your plans
PERSONAL ATTENTION
IMMEDIATE ACTION
CALL US
HOLBROOK REALTY CO.
CY. 2501

NEED, at once, a 2- or 3-bedroom home in any good section, prefer East Point, College Park, or Hapeville. Should be near school, stores and transportation. Could pay all cash to owner, if price is right. Phone Embry Crawford, CY. 6271, or CA. 5268 evenings.

WOULD you like to sell your exclusive North Side home on today's market through a realtor? If so, call J. B. NALL, WA. 6511.
DRAPER-OWENS CO.
REALTORS

WE HAVE cash buyers waiting for homes in East Point, College Park, West End, Cascade, Sylvan Hills and Capitol View sections. Good prices obtainable now. AM. 5711, CA. 0174.
J. FRED MILLER CO.

LIST your property with us. We have clients waiting to buy in every section of city. For prompt, courteous service call WA. 3111.
HAAS & DODD
REALTORS

IF YOU want to sell your property in next 60 days, I will give you prompt and personal attention. Call Francis Spears, CH. 9037, WA. 9511.
DRAPER-OWENS CO.
REALTORS

WE SELL HOMES, farms, business properties, vacant lots, anywhere in Georgia or adjoining States. For quick, satisfactory results see or write us. Johnson Land Co., Haas-Howell Bldg., Atlanta, Ga. MA. 3132.

GRANT PARK SECTION
HAVE out-of-town cash customer who wants 5 or 6-room home. Must be fair value. Call Mr. Brown. WA. 1971; CR. 5102 nights.

WE HAVE clients with all cash to buy your real state. Quick action. Phone or write.
CHAPMAN REALTY CO., Realtors
71 Forsyth St., N. W. MA. 1638

WE CAN sell your property for more. Farms, sub-divisions, houses, business property, anywhere. Call or write us. Lummus Co., 809 Forsyth Bldg., Atlanta, Ga. JA. 3763.

OUT OF TOWN party can pay all cash for either 5- or 6-rm. house in good location. Must be fair value. Call Sam Brown, WA. 1971 or CR. 5102, nights.

HAVE client interested in dwelling 10th St. Section. WA. 1110.
Berry Rittenbaum Rlty. Corp.

WE CAN SELL YOUR REAL ESTATE and refinance here in our office.
D. L. STOKES & CO., INC.
CALL MA. 6870

WE HAVE purchasers for vacant lots and homes in Greater Atlanta.
J. H. EWING & SONS, Realtors
WA. 1511

$15,000 CASH, or a little more, for 3-bedroom home north—northeast side. Mr. Stafford, CH. 1326, WA. 0100. Call now.

FOR prompt, courteous attention list your real estate with Burdett Realty Co., Realtors, WA. 1011. Established 1910.

I WILL PAY CASH
FOR YOUR equity and assume loan on 5 or 6-rm. house. No agent. RA. 6973.

CASH for good 2 or 3-bedroom home from owner. No delay in closing. Call Farmer, CY. 2304 days; RA. 5808 nights.

CASH FOR YOUR HOME
HARVEY—WA. 4365, or CR. 3268

I WILL pay cash for nice brick, 2 or 3-bedroom home, on the North Side of Atlanta. Mr. Johnson, CY. 1141.

WE GET CASH for your sub. homes, farms, near Atlanta. GEO. C. FIFE, 82 Ivy St., WA. 1387, DE. 6867.

WANTED, 2 or 3-bedroom house, any good section of city. Priced right, from owner. VE. 5101.

LET ME look at your house and tell you what I can sell it for. No charge. W. T. Johnson, DE. 2238.

READY CASH
FOR home in S. E. section. Price must be right. JA. 4815.

PAY CASH for 5 or 6-room home, quick possession. Any good section or suburbs. DE. 3393.

WE CAN SELL YOUR PROPERTY
ALLISON-GROSS REALTY CO. HE. 6166

PROPERTY mgmt., sales, loans, ins. GARLINGTON-HARDWICK CO. MA. 6213.

NEED HOMES that can be handled for $3,000 or $4,000 above loan. DE. 7456.

LIST your property for sale or rent with MACE J. GREEN, Realtors, WA. 5731.

WILL buy, sell or rent your property. For results, call Mr. Stanley, WA. 3585.

LISTINGS WANTED—For sale or rent. BREWER-HEAD CO., Realtors, CY. 2514.

VETERANS desiring homes and GI loans call Roy D. Warren Co., Inc. CY. 6362.

FOR QUICK RESULTS list your property with L. R. RHINEHART, CA. 4690.
GRAY REALTY CO.
1027 First Nat'l Bank Bldg. WA. 4364

LIST your property for sale or rent. L. W. Morris, Inc. DE. 0519, CR. 3861.
ALLEN M. PIERCE REALTY CO.
204 William-Oliver Bldg. MA. 3349

LIST YOUR PROPERTY FOR SALE with
LIPSCOMB-ELLIS CO. WA. 2162

WANTED—LISTINGS FOR SALE OR RENT. Samuel Rothberg, VE. 0706.

Real Estate Wanted 141

HOME—Any good section; from owner. Quick poss. Prices right. MA. 9159.

NEED property anywhere. John Low Smith, East Point, CA. 7690, CA. 4933.

LIST YOUR PROPERTY SALE OR RENT
GIFFORD REALTY CO., WA. 3065.

Call us for real estate needs.
Waronker Realty Co., WA. 5979

HOUSE, any section, this week from owner. No agents. Cash. DE. 6974.

TO SELL your property for cash, call HUBERT REALTY CO., MA. 2344.

FOR results list your property sale, rent.
HUIET-WILLIAMS CO., MA. 8985.

LIST your property for sale or rent.
ROY DORSEY & CO., HE. 1872.

MILTON SMITH specializing Sale Better Homes, Farms. CH. 8096, VE. 1810.

LIST YOUR PROPERTY for sale or rent with Jones-Logan Co., WA. 2520.

HOMES—LOTS—FARMS
CALL B. MIMS, CA. 2895

WANTED direct from owner, 5 or 6-rm. house under $10,000. DE. 4715

IS YOUR home financed at 4%? I'll buy you equity. Crowe, AM. 5711.

PROMPT, courteous attention. VE. 2415.
SIMMS-DOBBS REALTY CO.

WANTED—Small home priced under $5,000. Mrs. Paul, MA. 3584.

4 OR 5-RM. HOUSE. Good section. Possession 30 days. JA. 1162.

ALL CASH up to $5,000 for small homes. Mr. Blanchard, WA. 6365.

HAVE cash for 2 or 3-bedroom home from owner. VE. 2681.

HARRY G. says sell me your property. JA. 6272, VE. 2433.

Farms for Sale 142

MT. VIEW FARM
PANOLA ROAD—DeKalb County. Good home with hardwood floors. Owner must sell. 60 acres of land with 1,800 ft. road frontage. W. K. Stringer, WA. 4202.
STRINGER REALTY CO.

RIVER FARM, SOUTH FULTON
1185 ACRES, 2-story frame house, lights, four tenant houses, four barns, dairy barn, 300-acres pasture, fenced, 200 acres bottom, new Ford tractor, 42 head cattle, 4 horses, 2 mules, 15 hogs, other farm implements, all for $37,500.
RALPH B. MARTIN CO.
WA. 0627

8 MILES north of Tucker. 30 acres, 6-rm. frame, bath, hot and cold water, elec. lights, large barn, stream, 140 peach and apple trees, on school bus and mail route. $5,000. Kirkpatrick, DE. 7251.

CHARLES J. COFER in new location Room 310, 160 Peachtree. CY. 8821.

Real Estate Auctions 143

COWSERT LAND COMPANY
Real Estate—Auction
217 Healey Bldg. WA. 2345

Farms Wanted 144

WANT to swap some fine land on Lake Chatuge in lots as boundary on Highway No. 2, 3 miles west Hiawassee for farming land in Fulton Co. C. A. Hilton, Young Harris, Ga.

Automobiles for Sale 150

WE WILL NOT
BE UNDERSOLD
Compare Our Prices and Cars

'46 Ford 2-dr. super D. L.	$1,795
'41 Ford 4-dr. de luxe	1,045
'41 Ford 2-dr. de luxe	1,045
'40 Mercury club coupe	1,145
'40 Pontiac "6" 2-dr.	945
'39 Ford coupe, "89" standard	745
'38 Ford 2-dr. de luxe	645
'37 Ford 2-dr. de luxe	445
'37 Chevrolet Master coupe	395
'37 Dodge 4-dr. coupe	395
'37 Plymouth 4-dr.	245
'36 Ford 4-dr. conv. sedan	595
'35 Ford 4-dr. de luxe	445
'35 Ford 2-dr. de luxe	395
'35 Chevrolet 2-dr. standard	345
'35 Chevrolet Master 4-dr	245
'34 Olds "6" 2-dr.	195
'34 Nash "6" 4-dr.	195
'33 Plymouth 2-dr	195
'33 Chevrolet 2-dr.	195
'31 Model "A" Ford 2-dr.	195
'29 Model "A" Ford 4-dr.	195
'29 Model "A" Ford 1-ton truck	195

Sell—Trade—Easy Terms
1351 Bankhead Ave., N. W.

GOOD AND CHEAP
CARS
ANOTHER batch of reconditioned cars just came in. Will sell for balance due Finance Company.

'40 HUDSON Trg. Sedan	$ 595
'40 NASH Club Coupe	695
'41 CHEVROLET Coach	795
'40 FORD Sedan	675
'41 PACKARD Sedan	825
'41 NASH Sedan	495
'42 BUICK Super Sedan	1,195
'41 BUICK Limited 7-Pass. Club Sedan	1,225

WE will finance the balance with easy payments regardless of your credit record.
MR. GUY NEILL, Mgr.
Repossession Outlet, Inc.
303 Whitehall St., S. W. CY. 6918

ALL KINDS of used cars. Satisfaction guaranteed.
STEWART MOTORS
637 SPRING ST., N. W.
AT. 3743

MEMBER of Chevrolet 100-Car Club for 14 yrs. and member of Atlanta and National Used Car Dealers' Assn.

1946 FORD Super de luxe club convertible coupe; radio and heater; like new. $2,095. Trade for older model or sell straight sale.
JOHN ALDRIDGE
USED CARS
24 West Peachtree Place. CY. 7851.

1941 FORD Super de luxe 2-door; black finish, heater, tail'or-made seat covers, $1,245; $545 cash, or trade, balance 15 months.
JOHN ALDRIDGE
USED CARS
24 West Peachtree Place. CY. 7851.

1942 CHEVROLET 12-15 passenger. Stretchout motor coach $1,050. Two 1944 International 29-passenger school busses purchased from Navy, nice appearance; good mechanically. $1,050 each.
FULTON AUTO EXCHANGE
190 Edgewood Ave., N. E. MA. 2134

1941 PLYMOUTH (black) 2-door—A real clean one; seat covers, radio and heater, $1,195; $577 cash, or trade, balance 15 months.
JOHN ALDRIDGE
USED CARS
24 West Peachtree Place. CY. 7851.

FORD tudor (model 1942) de luxe, available for inspection daily, 9 a. m. to 5 p. m., at Ft. McPherson, by contacting custodian, Central Post Fund Building T-1014, "Library." Sealed bids will be accepted till 10 a. m., Sept. 2. Bid opening and award at 10:15 a. m., Sept. 2. RA. 3131, Ext. 557.

1941 CHEVROLET Master de luxe club coupe; radio and heater, black finish, $1,195. Sell or trade; live terms.
JOHN ALDRIDGE
USED CARS
24 West Peachtree Place. CY. 7851.

1947 FORD Super de luxe 2-door; radio, other extras, $2,050. Sell outright or trade for older model.
JOHN ALDRIDGE
USED CARS
24 West Peachtree Place. CY. 7851.

1942 OLDS "76" club sedan. Original blue finish. Radio, heater, hydramatic drive, good tires, $1,295. Easy terms.
MITCHELL MOTORS, INC.
"Your Oldsmobile Dealer"
330 Peachtree St. CY. 5906-7

1941 CHRYSLER Windsor 4-door sedan; radio and heater, $1,295. Terms.
JOHN ALDRIDGE
USED CARS
24 West Peachtree Place. CY. 7851.

1947 PLYMOUTH Special de luxe club coupe; radio and heater. Sell or trade and give 15 months terms.
JOHN ALDRIDGE
USED CARS
24 West Peachtree Place. CY. 7851.

BUICK sedan, 1940 series 50, Super. New tires, new seat covers, Motorola radio, underseat heater, fog lights, air condition de luxe defroster. Clean and in perfect shape. By private party. $595 cash and take up payments. 213 Victory Dr., Marietta 1704-J or 939-W.

1947 BUICK Roadmaster convertible; radio and heater, maroon. Sell or trade for older car and finance.
JOHN ALDRIDGE
USED CARS
24 West Peachtree Place. CY. 7851.

SELL US YOUR CAR
FRANK DI CRISTINA
BUYS AND SELLS GOOD
AUTOMOBILES
37 Harris St., N. E. JA. 2821

1941 FORD "8" de luxe 2-door; heater, $1,095; $435 cash, or trade, balance easy.
JOHN ALDRIDGE
USED CARS
24 West Peachtree Place. CY. 7851.

1941 BUICK Roadmaster convertible. Radio and heater, $1,545.
KIRKWOOD MOTORS
1985 College Ave., N. E. CR. 3691
(North Kirkwood)

1939 BUICK Special 4-door sedan. Radio and heater.
HAROLD HUEY
USED CARS
484 Spring St., N. W. WA. 8786

'47 FORD ½-ton pick-up ..... Special
'46 FORD ¾-ton stake $1,295
'41 CHEVROLET Spec. d. l. r. & h. $1,150
H. & R. MOTORS
405 S. Main East Point, Ga.

1940 OLDS "8" custom cruising sedan; radio and heater, hydramatic drive, spotlessly clean in and out, 4 new tires, motor perfect. $1,295. Frank Di Cristina, 37 Harris St., N. E. JA. 2821.

Automobiles for Sale 150

1946 OLDSMOBILE "76" club sedan. Beautiful 2-tone finish. Radio, heater, hydramatic drive, tailor made seat covers. Will trade for '40 or '41 model. Arrange terms on balance. 330 Peachtree St. CY. 5906.

1939 PONTIAC 2-door; mechanically extra good. Drive right out, $375.
WALKER MOTORS
753 Lee St., S. W. AM. 4239

THE BEST PLACE
To Buy or Sell
A USED CAR
ATLANTA PACKARD, INC.
370 Peachtree St. CY. 2561

1941 PONTIAC "8" 2-door sedan. Original blue finish. Radio and heater, mechanically A-1. 4 new tires. Will sell or trade for cheaper car and arrange terms. $1,145. HE. 1426.

1946 BUICK Roadmaster sedan, color black, white sidewall tires, radio and heater, 4,700 miles. Will sell for $150 above delivery price. CY. 6186, after 5:30, HE. 4928-W.

'38 CHEVROLET 2-DOOR, $795
HUGGINS MOTORS
383 West Peachtree MA. 8697

'37 NASH 2-DOOR, $350. RUNS GOOD.
HUGGINS MOTORS
383 West Peachtree. MA. 8697.

1940 CHEVROLET 2-door coach. Perfect, $1,095.
YOUNG MOTORS
651 Lee St., S. W. RA. 9877

1940 OLDSMOBILE Coach. Extra clean.
C. N. MOSS
651 Lee St., S. W. RA. 9877

1941 BUICK Special 4-door sedan. Radio, heater, low mileage, new tires. One-owner car, extra clean. Frank Di Cristina, 37 Harris St., N. E. JA. 2821.

FOR SALE, one 810 Cord sedan, perfect running condition, new paint, new leatherette upholstery, practically new tires. P. O. Box 376, LaGrange, Ga.

'39 CHEVROLET 2-DOOR, $850
HUGGINS MOTORS
383 West Peachtree MA. 8697

'42 FORD 4-DOOR, $995
HUGGINS MOTORS
383 West Peachtree MA. 8697

'41 HUDSON Commodore "8", excellent condition. Clean, new tires, includes radio and heater, $1,050 cash. CR. 3595, 1770 Wade Ave., N. E.

PRIVATE owner has 1946 Ford Sportsman, 3,651 actual miles. Just like new. R. & H. 239 Walker St., S. W. JA. 2817.

'41 CHRYSLER Royal 4-door $1,095
HUGGINS MOTORS
383 West Peachtree MA. 8697

1941 DODGE 4-door sedan, luxury liner, R. & H., a nice one. Special, $1,095. 34 Alexander St., N. E. WA. 9664.

1946 DE SOTO D. L., 4-dr. sedan. By owner, 18,000 mi., new tires, $2,300. Immediate delivery. CR. 2291.

1939 DESOTO 4-door de luxe sedan; radio, heater. Good condition. Student needs money. Call Utsey, WA. 2085.

USED CARS, all makes, $3 weekly. No finance charges. We handle our own papers. 270 Edgwood Ave.

VICTORY MOTORS—Dependable Dodge and Plymouth service is performed by highly skilled mechanics.

1940 PONTIAC "6" Coupe. Original black finish, mechanically A-1, radio and heater, $795. HE. 1426.

'40 FORD 2-Door De Luxe—Heater, good tires and paint. Looks and runs good. $1,050. Tel. RA. 2798.

FROM private owner, Buick Super Sedan, less than 5,000 mi. Call Miss Nolan, WA. 6162.

'40 CHEVROLET 2-door; new tires; worth the money, $795; trade, terms. 720 Bankhead.

1942 FLEETLINE 4-door Chevrolet, 51,000 miles. Tucker, Ga., phone Clarkston 3694.

FOR SALE—1943 Ford Jeep., $550. 1199 North Highland Ave., N. E. VE. 9156.

1942 PLYMOUTH 2-door sedan. Private owner. For information call HE. 4186-W.

WHO IS USED CARS, INC?
COME TO EAST POINT AND SEE
'47 OLDS "8" conv., R. and H., w. w. tires. 651 Lee St., S. W. RA. 9877.

1941 FORD Super De Luxe 2-door sedan. Perfect condition, $1,175. WA. 8360.

1946 NASH Ambassador 4-door, overdrive and heater; low mileage. CH. 6074.

'41 FORD de L. Coach., Spec. $595
110 AUBURN AVE., N. E.

'40 CHEVROLET de luxe; perf. condition, $1,150. WA. 9950 or CA. 1267.

WE BUY them high, sell them cheap. Used Car, Inc., CA 4165

FOR BETTER cars see J. C. Walton, 38 Simpson, N. W. CY. 5621.

'46 JEEP with factory installed arc-welder. DE. 9322, days.

Auto Trucks for Sale 151

1947 Chevrolet panel truck, changeover, like new.
'47 Dodge, ¾-ton $1,550
'41 Dodge, pickup ..... $ 550
'41 G. M. C. paneled display ..... $ 595
'39 G. M. C. 1½-ton ..... $ 550
'46 Ford pickup $1,550
'41 Dodge pickup ..... $ 450
'41 Chevrolet Panel, clean ..... $ 850
501 SOUTH MAIN—EAST POINT

1933 DODGE ½-Ton Sedan Delivery Truck—$295.
JOHN ALDRIDGE
USED CARS
24 West Peachtree Place — CY. 7851

FIVE GOOD SERVICEABLE TRUCKS ½-TON pickups and panels, $495 to $1,495. See these first.
Vernon Williams Autos
90 Forrest Ave., N. E. VE. 6871

1942 GMC 6x6—10-wheel Army trucks. Nice condition; original Army tread tires.
FULTON AUTO EXCHANGE
190 Edgewood Ave., N. E. MA. 2134

1940 CHEVROLET 1½-ton, stake truck; practically new tires; $675.
WALKER MOTORS
753 Lee St., S. W. AM. 4239

FOR TRUCKS
OF ALL DESCRIPTIONS, SEE
FULTON AUTO EXCHANGE
190 EDGEWOOD MA. 2134

GMC ¾-TON PICKUP
1940 MODEL, $575
FULTON AUTO EXCHANGE
190 EDGEWOOD MA. 2134

1943 AMPHIBIAN JEEP, $695
FULTON AUTO EXCHANGE
190 Edgewood Ave., N. E. MA. 2134

1939 1-TON Inter. panel. Good condition. Webster Co. Garage, 71 Ivy St., N. E. JA. 5755; nights, CR. 2255.

1941 DODGE dump truck, good condition. Reasonable. See any time, 1966 St. John Cir. By Owner.

1940 CHEVROLET ½-ton pickup will be sold for highest bid by Sat. noon, 353 Mell Ave., N. E.

'47 DODGE 1-ton pickup. No miles. 335 West Peachtree. WA. 2211.

MODEL A pick-up truck, $185. 314 Peachtree St. WA. 5151.

Auto Trucks for Rent 152

TRUCK SERVICE
WE SUPPLY trucks for any purpose—all in first-class mechanical cond. Reasonable prices. Call WA. 3328, Belle Isle.

U-Drive-It Service, 20 Houston St., N. E.

HERTZ TRUCK LEASE SERVICE—Latest model trucks. Adequate ins. 40 Auburn Ave. WA. 8080. 80 Cain, N. E. WA. 4590

U-HAUL-IT utility trailers; rent by day, hour or week. Georgia Trailer Sales. MA. 9358.

HAULING
LOCAL or long distance. MA. 3565.

'47 PACKAGE delivery for rent on yearly basis. 12 North Ave., N. E. AT. 3354.

Wanted—Used Trucks 157

WE ARE EASY TO DEAL WITH. If you have trucks to sell see
AMERICAN MOTOR CO.
355 Luckie St., N. W.—CY. 5071

Parts, Tires, Accessories 158

MOTORS
DODGE - PLYMOUTH - CHRYSLER
DE SOTO - WILLYS and FORD JEEP
STUDEBAKER CHAMPION
RUSSIAN JEEP - FORD "6"
CLUTCHES, Cylinder Heads, Fly Wheels, Pressure Plates, Starters, Generators, Carburetors.
HUGGINS MOTORS
383 West Peachtree MA. 8697

LATE MODEL USED PARTS
CHEVROLET
AND PLYMOUTH
at
BELLE ISLE
190 HARRIS ST. JA. 5382

Wholesale and Retail
Mo-Par Parts
FACTORY ENGINEERED AND AUTHORIZED
WAGSTAFF MOTOR CO.
887 Spring St., N. W AT. 2751-3

Garages and Service 160

ALL NIGHT AUTO REPAIR SERVICE
GUARANTEED service Monday through Friday. No extra charge for night work. Also 24-hour wrecker service at all times.
FROST MOTOR CO.
450 P'tree, N. E. WA. 9070
"See Frost First"

COMPLETE SERVICE
FOR ALL
CHRYSLER-BUILT CARS
WAGSTAFF MOTOR CO.
887-9 Spring St., N. W. AT. 2751-3

DOES YOUR CAR need overhauling? Guaranteed fast service. No money needed. Wilson's Garage, 1345 Lee St., S. W., AM. 3811, night AM. 1321.

COMPLETE body and mechanical service on Chevrolet trucks and passenger cars. Downtown Chevrolet Co., 239 Whitehall St., MA. 5000.

PAINTING and body work by experts.
HAPEVILLE AUTOMOBILE CO.
3418 Stewart Ave. CA. 2191

Garages and Service 160

AUTOMOBILE PAINTING, $25 AND UP
BODY and fender repairs, tailor-made seat covers; convertible tops installed; new and rebuilt engines. Pickup and delivery service
McCLELLAN-JACKSON, Inc.
500 N. Main St. CA. 6692
(East Point, Ga.)

Boats and Motors 161

EVINRUDE MOTORS—Higgins Inboard boats, Thompson — Lyman — Dunphy — Speedliner outboard boats. Boat trailers.
PYRON & GARROW
594 Luckie St., N. W.—HE. 1640

COMPLETE stock of parts for Evinrude motors, outboard motor oil. Eagle safety gas cans.
PYRON & GARROW
594 Luckie St., N. W. HE. 1640

CUTTER BOAT AND MOTOR, INC.
FOR YOUR boating needs: Accessories, Century inboards, Mercury motors, full line of parts. Service and repairs.
RENTAL MOTORS
1096 Peachtree St. VE. 4771.

Hire-Automobiles 162

'46 AND '47 cars for rent at popular prices. AT. 3354. 12 North Ave., N. E.

Tractors 166

1946 FORD TRACTOR AND EQUIPMENT
AM. 1839

Trailers 167

LIBERTY SCHULT-VAGABOND
HOUSE trailers now available for immediate delivery.
TERMS — TRADE
ATLANTA TRAILER MART, INC.
370 W. Peachtree WA. 9135-6

NOW SHOWING
DUO-TERRA CRUISER
ALSO smaller trailers at low prices. Two years to pay. "Open Evenings."
M. & M. TRAILER

SMITTY

JUST NUTS

AUNT HET

Henry is humble-hearted. Other men make excuses for doin' wrong, but he always makes excuses when you catch him doin' good.

THEY'LL DO IT EVERY TIME By Hatlo

OFF THE RECORD By Ed Reed

"I haven't noticed any newsprint shortage!"

THESE WOMEN By d'Alessio

"I wish these prices would just stay high, instead of going higher!"

TODAY'S PATTERN

By LILLIAN MAE

Fun is such fun when she's looking her prettiest! Pattern 4702, with adorably rounded, ruffled yoke, tiny waist, flared skirt, is prettiest! And such easy sewing she'll think it's fun to make it herself!

Pattern 4702, girls' sizes 6, 8, 10, 12, 14. Size 10, 3 1-8 yds. 39-in.

Send 25 cents in coins for this pattern to The Atlanta Constitution, Pattern Dept., 243 West 17th St., New York 11, N. Y. Print name, address with zone, size and style number.

TODAY'S CROSSWORD PUZZLE

By HARRY N. SIMMONS

ACROSS

1 Mold.
5 Hesitate.
10 Propeller blades.
14 British Indian coin.
15 Roman magistrate.
16 False god.
17 Pile in layers.
18 Fabulous sea nymph.
19 Brood of young pheasants.
20 Immortality.
22 Ate discriminatingly.
24 Heads of wheat.
25 Stakes.
26 Atelier.
29 Tedious.
33 Number.
34 Orbed.
36 Gourd.
37 To the inside of.
39 Grades.
41 One of Hindu trinity.
42 Hubbub.
44 Different.
46 Animal doctor: abbr.
47 World War 11 pixies.
49 Foodstuff.
51 Vipers.
52 Land measures.
53 North American India.
56 Respires.
60 Indigo plant.
61 Sign of omission.
63 French river.
64 Areas.
65 Moderate.
66 Propose.
67 Cuttlefish fluids.
68 Herring barrels.
69 Ornamental button.

DOWN

1 Associate.
2 Standard quantity.
3 Dirk.
4 Pitched.
5 Eager.
6 Redacts.
7 Muddy.
8 Rubber tree.
9 Provide.
10 Stratagems.
11 Entrance.
12 Knot.
13 Vehicle.
21 Trap.
23 Article.
25 Lineage.
26 Pique.
27 Purport.
28 Release.
29 Pastries.
30 Appetizer.
31 Stirs.
32 Growing out.
35 Middays.
38 Western Turks.
40 Hides.
43 Instead.
45 Mother of the gods.
48 South American shrub.
50 Bars legally.
52 Sharp mountain spur.
53 Buddhist dialect.
54 Presently.
55 Taper.
56 Glazier's tack.
57 Sword handle.
58 Isaac's eldest son.
59 Emit.
62 Arabian garment.

Solution to Yesterday's puzzle

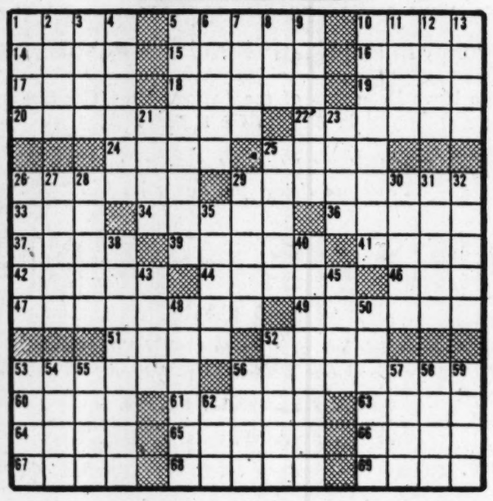

LOVELY TO LOOK AT AND EASY ON THE PURSE DIAMONDS from SCHNEER'S

TERRY DICK TRACY

THE GUMPS MOON MULLINS

STEVE CANYON

SMILIN' JACK

ORPHAN ANNIE

KAY'S GASOLINE ALLEY

Sparkling 5-Diamond Dinner Ring

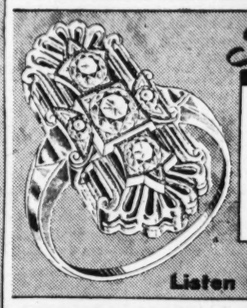

5-DIAMOND DINNER RING
$69.50
$3.75 DOWN, $1.25 A WEEK

Smart, fashionable mounting with five fiery diamonds to accentuate its beauty.
IT'S O.K. TO OWE KAY

32 YEARS OF SERVICE
KAY
KAY JEWELRY CO.
3 PEACHTREE

Listen to the Okay Boys, 12:15 to 12:30— Monday thru Friday on WATL